



**Solomon Island Government**

---

**2019 POPULATION AND HOUSING CENSUS  
BASIC TABLES AND CENSUS DESCRIPTION  
(Volume 2)**



**September 2023**

**Solomon Islands National Statistics Office**

**Ministry of Finance and Treasury**

**Honiara, Solomon Islands**

---



**Solomon Island Government**

---

**REPORT ON 2019 POPULATION AND HOUSING CENSUS**

**BASIC TABLES AND CENSUS DESCRIPTION**

*(Volume 2)*



Solomon Island National Statistical Office

Ministry of Finance and Treasury

PO Box G6

Enquiries: Tel: (677) 23951/21427, Email: [STATS –Social@mof.gov.sb](mailto:STATS-Social@mof.gov.sb)

## Preface

This report provides basic table information to the analytical report (*2019 National Population and Housing Census National Report (Volume 1)*) of the 2019 Population and Housing Census of Solomon Islands. The data presented is referenced to the census date of the midnight of the 24<sup>th</sup> of November 2019. It is anticipated that the extended statistical information contained in this report will further inform, not only the wider community, but decision-makers in various capacities in the Solomon Islands.

The report is presented in two parts. Part 1, presents the statistical tables (person tables and household tables) itemizing the data provided in the analytical report. Part 2 provides a summary of the operations of the 2019 Census and Part 3 contains the appendices. It is noted that additional information on the population projections will be provided separately through an excel file that will be uploaded on the SINSO website.

While the set of tables presented here adheres to the United Nations Principles and Recommendations for Population and Housing Censuses, and where there is continuity in maintaining formatting standards of comparability with the previous censuses, caution should be considered in any direct or explicit comparisons on specific variables amongst past censuses noting certain changes in operations, definitions, and methods over time.

Although there may have been slight changes to the numbering and ordering of the tables corresponding to each subject matter grouping, as well as situations where the titles may have changed due to the structure and the formatting specifications, it is important to note that the table numberings relating to the categorizing of persons and households correspond to the respective chapters in the volume 1 report.

The tireless efforts of a number of people and agencies towards the successful implementation of the 2019 Census enumeration and the final release of the key findings through the analytical report and this report are acknowledged. Firstly, the government of Solomon Islands is acknowledged through the Minister of Finance and Treasury (MOFT), Honorable Harry Kuma for his leadership and support in terms of funding for the 2019 Census operation, and Mr McKinnie Dentana, Permanent Secretary for MOFT for his leadership and management oversight of the census operations at the ministry level.

Dr. Michael Levins and Jomer Manongsong are commended for technical advice on data processing and training, and Mr. Joshua Neale, Data Analyst under the New Zealand Volunteer (VSA) Programme for his assistance in data processing and data analysis. Mr. Douglas Kimi is also credited for his leadership and chairmanship of the Census Users Committee that comprised of members of key government ministries who contributed in the design of the questionnaire. Moreover, special appreciation is conveyed to Dr. Willie Lahari, MOFT-SINSO Technical Adviser for his technical assistance and capacity building in the planning and design, and implementation of the 2019 census enumeration, and the analysis of the data.

Sincere thanks also go to the following donors by share of grant funding support: to our Solomon Island Government (SIG) for being the main provider of funding support for the 2019 Census Project with grant financing (93.2%); Republic of China (ROC-Taiwan (4.9%); Central Bank of Solomon Islands (0.2%); R-Wash (1.2%), Ministry of Health and Medical Services; and UNICEF,(0.5%), Their financial assistance has tremendously supported the activities of the 2019 Census Project of the Solomon Island. Details of the 2019 Census budget is provided in Appendix 2.

Further words of commendations are conveyed to the Census Provincial Coordinators namely, Loyce Pabulu, Elleni Taisia, Anna Pitaboe, Clera Sao'hu, Alfred Palo, Josephat Tako, Desmond Papage, Joy Talo Mazini, Anterlyn Tuzakana, Reginald Mara, Hilda Diudi, and Michael Dimola, Late Raphael Aipaina and NSDS Staff are also thanked for their valuable contributions rendered to the success of 2019 Census.

The Solomon Island National Statistics Office (SINSO) and Census Management further expresses its appreciation to all the Census Project staff and the rest of the staff of the SINSO including Michael Dimola for his leadership in census logistics and management, Samson Kanamoli for support in GIS/Mapping and oversight over data processing, and Reginald Mara for support provided in data processing. The support from the Provincial Governments during the census enumeration is also appreciated including all the hard work undertaken by the Census District Supervisors, Chief Area Managers, Area Managers, Supervisors and Enumerators and Trainers.

The SINSO is also grateful to the following media outlets: SINSO Media, Solomon Islands Broadcasting Cooperation (SIBC), Solomon Star Newspaper and Island Sun Newspaper for the publicity programs since the initial stage of conducting 2019 Census.

Finally, let me salute the people of Solomon Islands including families, households and expatriate residents who participated in the 2019 Census enumeration, for availing their time to answer the questions asked and in cooperating with the enumerators during interviews. Your contributions have contributed to the success of the 2019 Population and Housing Census for the Solomon Islands.

A handwritten signature in black ink, appearing to read 'Douglas Kimi', written in a cursive style.

**Douglas Kimi**  
**Census Commissioner and Government Statistician**

## LIST OF ABBREVIATIONS

AM	Area Manager
CA	Census Act (cap 53)
CBSI	Central Bank of Solomon Island
CAPI	Computer Assisted Personal Interview
CAM	Chief Area Manager
CC	Census Commissioner
CDS	Census District Superintendent
CDF	Constituency Development Fund
CO	Census Office
CSC	Census Steering Committee
CTA	Census Technical Advisor
CTC	Census Technical Committee
CUC	Census Users Committee
DGS	Deputy Government Statistician
DHS	Demographics Health Survey
EA	Enumeration Area
EEZ	Exclusive Economic Zone
FC	Financial Controller
GIS	Geographic Information System
GPS	Global Positioning System
GS	Government Statistician
HCC	Honiara City Council
HIES	Household Income & Expenditure Survey
Hh	Household
HhH	Household Head
HhL	Household Listing
H	Household Tables
ILO	International Labor Organization
ISCO	International Standard Classification of occupation
ISIC	International Standard Industry Classification
MGA	Main Group Archipelago
MDPAC	Ministry of Development Planning & Aid Coordination
MECDM	Ministry of Environment Climate Changes Development Management
MHMS	Ministry of Health Medical Services
MLHS	Ministry of Land Housing and Survey
MoFT	Ministry of Finance and Treasury
MRD	Ministry of Rural Development
MTDS	Medium -Term Development Strategy
NDMO	National Disaster Management Office
NDS	National Development Strategy
NGO	Non-Government Organization
NPP	National Population Policy
NPD	Non- Private Dwelling
NSDS	National Statistics Development Strategy
NISC	National & International Standard Classification

P	Person Table
PM	Prime Minister
PNG	Papua New Guinea
PS	Permanent Secretary
QGIS	Quantum Geographical Information System (free online software)
ROC	Republic of China
R-WASH	Rural Water Supply & Hygiene
SA	Statistics Act 1970
SBD	Solomon Bokolo Dollar
SIBC	Solomon Islands Broadcasting Cooperation
SIG	Solomon Islands Government
SINSO	Solomon Islands National Statistics Office
SINU	Solomon Island National University
ToT	Trainer of Trainers
UNICEF	United Nation International Children Emergency Fund
UN	United Nation
VRS	Village Resources Survey
VSA	Volunteer Services Abroad (NZ Gov't)

# CONTENTS

Preface .....	i
LIST OF ABBREVIATIONS .....	iii
SUMMARY OF MAIN INDICATORS.....	vii
Part 1: KEY FINDINGS .....	1
Part 2: Census Operation and Procedures.....	265
1.1 Introduction .....	266
2.1 Census history .....	267
3.1 Census planning and management .....	268
3.2 Management.....	270
4.1 Project budget.....	271
5.1 Geographical division .....	271
6.1 Mapping.....	272
7.1 Questionnaire design .....	273
8.1 Village Resource Survey /Household listing.....	273
9.1 Pilot census .....	274
10.1 Organizational structure of census office .....	275
11.1 Staffing and recruitment .....	275
12.1 Publicity .....	276
12.2 Radio Programs/Solomon Island Broadcasting Corporations (SIBC) .....	277
12.3 Talkback Show Program .....	277
13.1 Training.....	277
14.1 Field Operation .....	278
14.2 Non-Private Dwellings (NPDs) or Institution .....	280
15.1 Data processing .....	280
16.1 Data Analysis and Data Dissemination .....	281
17.1 Key Challenges .....	281
18.1 Way forward .....	283

<b>PART 1: KEY FINDINGS</b>	Page
List of Tables.....	2
 <b>PART 2: Census Operation and Procedures</b> .....	 265
 <b>PART 3: APPENDICES</b>	
Appendix 1: Glossary.....	284
Appendix 2: Census Budget.....	287
Appendix 3: Organizational Structure .....	288
Appendix 4: 2019 Census Questionnaire.....	290
Appendix 5: Country Maps.....	294



## SUMMARY OF MAIN INDICATORS

### SUMMARY OF MAIN INDICATORS

Indicator	Solomon Islands	Urban	Rural	Choiseul	Western	Isabel	Central	Rennell-Bellona	Guadal-canal	Malaita	Makira-Ulawa	Temotu	Honiara
<b>Total Population</b>	720,956	199,138	521,818	30,775	94,106	31,420	30,318	4,100	154,022	172,740	51,587	22,319	129,569
Males	369,396	102,591	266,805	15,863	48,933	16,627	15,562	2,222	78,972	86,691	26,662	11,055	66,809
Females	351,560	96,547	255,013	14,912	45,173	14,793	14,756	1,878	75,050	86,049	24,925	11,264	62,760
Average annual population growth rate, 2009-2019 <sup>1</sup>	2.6	5.9	1.5	1.5	2.0	1.8	1.5	3.0	3.6	0.9	2.4	0.4	5.6
Population density (number of people/Km)	23.7	-	-	8.0	12.5	7.6	49.3	6.1	28.9	40.9	16.2	25.7	5916.4
<b>Urbanisation</b>													
Urban population	199,138	-	-	1,053	14,608	1,342	1,481	-	40,152	7,020	2,107	1,806	129,569
Percent Urban (%)	27.6	-	-	3.4	15.5	4.3	4.9	-	26.1	4.1	4.1	8.1	100.0
Average annual urban growth rate, 2009-2019 <sup>1</sup>	5.9	-	-	2.6	4.0	3.2	1.7	-	9.5	3.2	0.2	0.9	5.6
<b>Population Structure</b>													
Number of children(<15 years)	264,799	58,994	205,805	12,282	34,895	11,374	11,562	1,355	57,734	68,968	21,776	8,275	36,578
Youth Population (15-34 years) <sup>2</sup>	249,831	83,790	166,041	9,238	30,610	9,761	9,698	1,255	55,900	55,269	15,617	6,321	56,162
Population aged (30-59 years)	217,625	66,114	151,511	9,298	29,040	10,166	9,158	1,350	45,018	48,490	14,667	6,913	43,525
Older population (60 years and older)	42,074	8,242	33,832	1,988	6,148	2,322	2,005	416	7,140	11,421	3,000	2,230	5,404
Median age	21.4	23.9	20	20.4	21.7	22.6	20.9	25.3	20.9	19.5	18.6	22.2	24.2
Dependency ratio (0-14 and 60+)	74	51	85	86	77	77	81	76	73	87	92	89	48
Sexratio	105	106	105	106	108	112	105	118	105	101	107	98	106
<b>Marriage</b>													
Mean age at first marriage (SMAM)	24.7	25.6	24.2	23.9	24.8	24.3	24.3	26.7	23.9	24.4	24	23.5	26.1
Males	26.5	27.2	26.2	26	26.9	26.5	26.3	28.2	25.7	26.3	26.1	25.6	27.6
Females	22.8	24	22.1	21.7	22.7	21.9	22.2	24.6	22.1	22.5	21.9	21.6	24.5
<b>Labour and Economic Activity</b>													
Working Age (12+) population	506,009	150,765	355,244	20,680	65,723	22,254	20,971	3,013	106,917	117,410	33,744	15,661	99,636
<b>Labour Force</b>	280,510	79,105	201,405	11,423	40,433	13,762	11,236	1,886	61,806	62,214	18,475	8,330	50,945
Males	150,975	44,286	106,689	6,354	22,222	7,668	5,992	1,157	32,954	31,698	9,953	4,246	28,731
Females	129,535	34,819	94,716	5,069	18,211	6,094	5,244	729	28,852	30,516	8,522	4,084	22,214
<b>Total Employment</b>	258,383	69,564	188,819	10,674	38,011	13,315	10,838	1,813	56,640	58,324	17,127	7,572	44,069
Males	139,041	39,202	99,839	5,907	20,900	7,438	5,763	1,125	30,197	29,579	9,176	3,861	25,095
Females	119,342	30,362	88,980	4,767	17,111	5,877	5,075	688	26,443	28,745	7,951	3,711	18,974
Employee (Gov.& Private-NGO).	72,918	40,807	32,111	2,711	10,818	3,146	1,622	757	13,333	8,781	2,727	1,336	27,687
Males	49,253	25,985	23,268	1,989	7,286	2,538	1,127	614	9,174	6,109	1,967	926	17,523
Females	23,665	14,822	8,843	722	3,532	608	495	143	4,159	2,672	760	410	10,164
Employer	3,458	1,274	2,184	155	635	295	165	16	768	471	188	53	712
Males	2,464	840	1,624	115	494	241	96	9	528	345	129	40	467
Females	994	434	560	40	141	54	69	7	240	126	59	13	245
Self employed	38,825	12,183	26,642	1,698	5,501	903	1,807	150	11,024	7,751	1,588	966	7,437
Males	23,776	7,172	16,604	1,118	3,393	642	1,174	87	6,306	4,896	1,052	575	4,533
Females	15,049	5,011	10,038	580	2,108	261	633	63	4,718	2,855	536	391	2,904
Voluntary work	447	76	371	33	85	38	22	1	73	94	43	9	49
Males	307	41	266	29	64	31	12	1	47	64	31	4	24
Females	140	35	105	4	21	7	10	0	26	30	12	5	25

**SUMMARY OF MAIN INDICATORS (Cont..)**

<b>Indicator</b>	<b>Solomon Islands</b>	<b>Urban</b>	<b>Rural</b>	<b>Choiseul</b>	<b>Western</b>	<b>Isabel</b>	<b>Central</b>	<b>Rennell-Bellona</b>	<b>Guadalcanal</b>	<b>Malaita</b>	<b>Makira-Ulawa</b>	<b>Temotu</b>	<b>Honiara</b>
Unpaid family work	34,222	4,756	29,466	1,319	5,348	1,661	1,864	79	7,214	10,236	2,594	1,270	2,637
Males	15,175	1,410	13,765	564	2,459	816	873	19	3,319	4,623	1,278	552	672
Females	19,047	3,346	15,701	755	2,889	845	991	60	3,895	5,613	1,316	718	1,965
Unpaid Work: producing goods-service (sale)	24,645	3,588	21,057	989	3,882	1,181	1,271	73	5,342	7,264	1,835	877	1,931
Males	11,045	1,062	9,983	436	1,802	592	608	26	2,411	3,365	897	386	522
Females	13,600	2,526	11,074	553	2,080	589	663	47	2,931	3,899	938	491	1,409
Unpaid Work: producing (own-use, subsistence)	83,868	6,880	76,988	3,769	11,742	6,091	4,087	737	18,886	23,727	8,152	3,061	3,616
Males	37,021	2,692	34,329	1,656	5,402	2,578	1,873	369	8,412	10,177	3,822	1,378	1,354
Females	46,847	4,188	42,659	2,113	6,340	3,513	2,214	368	10,474	13,550	4,330	1,683	2,262
Youth-Employment (15-34 yrs)	114,505	32,356	82,149	4,511	16,607	5,232	4,580	662	27,637	24,815	7,413	2,791	20,257
Males	59,898	17,619	42,279	2,463	9,028	2,916	2,331	450	14,229	12,112	3,886	1,349	11,134
Females	54,607	14,737	39,870	2,048	7,579	2,316	2,249	212	13,408	12,703	3,527	1,442	9,123
<b>Employment by key industry (population)</b>													
<b>All Industries</b>	258,383	69,564	258,383	10,674	38,011	13,315	10,838	1,813	56,640	58,324	17,127	7,572	44,069
<b>Agriculture, Forestry, Fishery</b>	176,613	22,954	176,613	8,445	27,511	10,160	9,386	914	41,014	47,754	14,006	6,279	11,144
Males (%)	49.6	43.6	49.6	54.2	52.7	53.1	51.2	54.8	49.2	48.3	50.8	48.4	39.6
Females (%)	50.4	56.4	50.4	45.8	47.3	46.9	48.8	45.2	50.8	51.7	49.2	51.6	60.4
<b>Industry</b>	16,711	8,965	16,711	448	3,389	873	194	176	3,320	2,027	548	170	5,566
Males (%)	86.3	87.5	86.3	98.0	73.8	93.6	97.4	98.9	84.0	78.9	94.0	97.1	93.9
Females (%)	13.7	12.5	13.7	2.0	26.2	6.4	2.6	1.1	16.0	21.1	6.0	2.9	6.1
<b>Services</b>	65,059	37,645	65,059	1,781	7,111	2,282	1,258	723	12,306	8,543	2,573	1,123	27,359
Males (%)	56.9	56.7	56.9	49.9	55.0	53.7	61.1	62.2	58.6	57.3	59.9	58.3	56.5
Females (%)	43.1	43.3	43.1	50.1	45.0	46.3	38.9	37.8	41.4	42.7	40.1	41.7	43.5
<b>Employment to population ratio (%)</b>	35.8	34.9	36.2	34.7	40.4	42.4	35.7	44.2	36.8	33.8	33.2	33.9	34.0
<b>Total Unemployment</b>	22,127	9,541	12,586	749	2,422	447	398	73	5,166	3,890	1,348	758	6,876
Males	11,934	5,084	6,850	447	1,322	230	229	32	2,757	2,119	777	385	3,636
Females	10,193	4,457	5,736	302	1,100	217	169	41	2,409	1,771	571	373	3,240
<b>Unemployment Rate (official)</b>	7.9	12.1	6.2	6.6	6.0	3.2	3.5	3.9	8.4	6.3	7.3	9.1	13.5
Males	7.90	11.5	6.4	7.0	5.9	3.0	3.8	2.8	8.4	6.7	7.8	9.1	12.7
Females	7.87	23.8	6.5	6.0	6.0	3.6	3.2	5.6	8.3	5.8	6.7	9.1	14.6
<b>Youth-Unemployment Rate (15-34 yrs)</b>	11.1	18.8	7.6	9.5	8.8	5.2	4.6	6.2	10.8	8.2	9.8	12.6	19.5
Males	11.1	16.7	7.8	9.9	8.6	4.5	5.1	4.7	11.0	8.7	10.2	12.9	18.7
Females	11.0	21.3	7.4	8.9	9.0	6.0	4.1	9.4	10.6	7.7	9.3	12.4	20.4
<b>Not In Labour Force</b>	225,499	71,660	153,839	9,257	25,290	8,492	9,735	1,127	45,111	55,196	15,269	7,331	48,691
Males	106,832	33,187	73,645	4,312	11,994	4,143	4,684	523	21,513	26,336	7,364	3,372	22,591
Females	118,667	38,473	80,194	4,945	13,296	4,349	5,051	604	23,598	28,860	7,905	3,959	26,100
<b>Labour force participation rate</b>													
Total	55.4	52.5	56.7	55.2	61.5	61.8	53.6	62.6	57.8	53.0	54.8	53.2	51.1
Male	58.6	57.2	59.2	59.6	64.9	64.9	56.1	68.9	60.5	54.6	57.5	55.7	56.0
Female	52.2	47.5	54.2	50.6	57.8	58.4	50.9	54.7	55.0	51.4	51.9	50.8	46.0
<b>Education</b>													
School enrolment rates, 5-12 years old (%)	76.7	75.8	77.0	89.7	74.8	90.0	85.4	92.0	64.7	82.2	69.5	87.4	76.6
Males	76.0	75.0	76.3	88.6	73.8	89.2	84.7	93.3	64.1	81.6	68.7	86.4	76.0
Females	77.5	76.6	77.8	90.9	75.9	90.9	86.3	90.5	65.5	82.8	70.3	88.5	77.2
School enrolment rates, 5-15 years old (%)	79.1	78.0	79.3	89.8	77.0	90.2	86.4	91.7	69.0	83.6	74.0	87.1	78.9
Males	78.2	77.1	78.5	88.6	76.0	88.9	86.0	92.7	68.1	83.0	73.0	86.2	78.1
Females	80.0	78.9	80.2	91.0	78.2	91.5	86.9	90.6	70.1	84.3	75.0	88.1	79.7

**SUMMARY OF MAIN INDICATORS (Cont..)**

<b>Indicator</b>	<b>Solomon Islands</b>	<b>Urban</b>	<b>Rural</b>	<b>Choiseul</b>	<b>Western</b>	<b>Isabel</b>	<b>Central</b>	<b>Rennell-Bellona</b>	<b>Guadalcanal</b>	<b>Malaita</b>	<b>Makira-Ulawa</b>	<b>Temotu</b>	<b>Honiara</b>
School enrolment rates, 15-19 years old (%)	69.9	70.1	69.8	65.8	60.9	69.3	72.2	70.0	62.9	78.0	70.1	71.1	73.0
Males	69.6	70.5	69.3	65.4	58.2	68.0	72.0	67.2	62.0	79.2	69.6	71.2	73.8
Females	70.2	70.4	69.7	66.2	63.9	70.7	72.4	73.5	63.7	76.9	70.7	71.0	72.2
Percentage of pop aged 12 and older with:													
No school completed	14.4	7.0	17.6	7.8	5.9	13.1	18.0	3.3	16.3	25.7	10.5	19.0	6.5
Primary education	46.2	33.9	51.4	58.1	56.1	45.2	48.5	50.4	46.5	47.4	55.8	51.8	30.9
Secondary education	28.4	40.1	23.4	25.9	28.5	30.5	26.0	30.6	27.7	20.2	24.6	21.8	41.3
Tertiary education	7.9	16.2	4.4	4.9	6.2	6.2	5.1	11.2	6.7	3.6	4.8	4.3	18.5
Vocational /professional qualifications	1.4	1.6	1.3	1.6	1.8	2.5	0.9	3.7	1.3	0.8	2.0	0.6	1.6
Literacy rate,15+(%) <sup>3</sup>	85.5	92.9	82.3	94.0	94.9	88.9	86.3	95.2	82.3	73.8	87.3	76.2	94.0
Males	88.5	94.6	85.7	93.8	94.6	91.8	90.5	96.3	85.1	79.3	89.5	83.9	95.6
Females	82.5	91.1	78.7	94.2	95.1	85.5	82.0	93.9	79.4	68.6	85.0	69.0	92.2
Literacy rate,15-24(%) <sup>4</sup>	90.2	95.1	87.9	94.4	94.6	94.6	91.9	94.7	87.2	83.7	91.3	89.3	96.0
Males	90.0	95.1	87.7	92.6	93.6	94.4	91.9	94.9	86.9	83.7	90.6	89.5	96.1
Females	90.5	95.1	88.2	96.3	95.7	94.8	91.9	94.3	87.4	83.6	92.0	89.1	95.8
Language ability,5+(%) <sup>5</sup>													
English	72.9	85.5	67.9	76.8	80.7	74.6	69.8	80.6	68.9	61.0	72.3	69.1	87.4
Males	75.0	75.0	75.0	76.2	80.4	76.5	74.2	79.5	70.7	64.7	73.8	74.4	88.9
Females	70.7	84.0	65.5	77.6	81.1	72.4	65.3	81.9	67.0	57.2	70.7	64.0	85.7
Pidgin	68.4	79.7	63.9	75.8	77.6	71.0	68.7	70.8	65.4	55.8	67.0	60.2	81.0
Males	70.1	80.8	65.9	74.4	76.9	72.6	72.4	70.9	67.0	59.0	68.2	64.8	82.3
Females	66.5	78.5	61.9	77.2	78.3	69.2	64.9	70.7	63.8	52.6	65.7	55.8	79.6
Local language	64.4	68.3	62.8	79.5	76.3	71.2	70.0	80.4	62.1	55.1	64.1	39.2	68.1
Males	65.8	69.5	64.4	77.4	75.1	71.4	72.6	78.5	63.6	58.0	65.1	42.9	69.4
Females	62.9	67.1	61.3	81.7	77.6	70.9	67.3	82.7	60.6	52.3	63.1	35.6	66.8
Other languages	6.6	5.2	7.1	13.5	10.3	9.5	6.2	6.9	4.9	5.9	5.2	3.3	5.6
Males	7.3	5.9	7.9	14.2	11.0	11.1	7.0	9.9	5.6	6.6	5.8	3.8	6.3
Females	5.8	4.4	6.3	12.8	9.6	7.8	5.5	3.1	4.2	5.3	4.7	2.7	4.8
<b>Population 5 years and older with severe disability</b>													
Seeing	569	52	517	27	90	26	18	5	150	158	36	30	29
Hearing	783	113	670	43	118	38	36	2	165	222	56	27	76
Walking	1206	159	1047	61	232	63	47	11	248	278	85	88	93
Remembering	790	92	698	54	135	56	27	5	166	188	65	33	61
Self care	1322	187	1135	89	240	110	46	26	299	268	101	42	101
Communicating	1109	141	968	104	164	91	50	2	194	270	115	38	81

**SUMMARY OF MAIN INDICATORS (Cont..)**

<b>Indicator</b>	<b>Solomon Islands</b>	<b>Urban</b>	<b>Rural</b>	<b>Choiseul</b>	<b>Western</b>	<b>Isabel</b>	<b>Central</b>	<b>Rennell-Bellona</b>	<b>Guadalcanal</b>	<b>Malaita</b>	<b>Makira-Ulawa</b>	<b>Temotu</b>	<b>Honiara</b>
<b>Fertility</b>													
Total Fertility Rate (TFR)	3.8	2.6	4.5	4.5	4.2	4.8	4.2	2.3	3.8	4.5	5.6	4.6	2.3
Teenage Fertility Rate (ASFR, 15-19)	49.1	33.8	56.8	73.5	61.9	52.3	36.7	61.5	58.0	46.2	71.1	39.7	28.2
Children ever born, CEB (45-49) <sup>6</sup>	4.1	3.5	4.3	4.2	4.0	4.3	4.2	3.8	4.2	4.5	4.6	3.6	3.4
General Fertility Rate (GFR)	116	81	135	133	129	136	122	68	119	132	162	129	72
Child-Woman Ratio (CWR)	494	361	558	630	553	531	501	558	509	528	649	483	332
Mean age at childbearing of mothers (in years)	29.5	29.8	29.3	28.6	28.9	29.3	29.3	29.1	29.3	29.8	29.6	29.0	29.7
Mean age at childbearing of fathers (in years)	33.2	33.0	33.4	32.9	33.1	33.8	33.4	32.8	33.0	33.6	33.9	33.0	32.9
Annual number of births, 2019	21,101	4,762	16,544	925	2,858	978	889	56	4,712	5,485	1,890	680	2,825
Crude Birth Rate	29.3	23.9	31.7	30.1	30.4	31.1	29.3	13.6	30.6	31.8	36.6	30.5	21.8
<b>Mortality</b>													
Infant mortality rate (IMR) (per 1,000)	24	23	24	26	29	28	32	30	21	23	22	15	22
Males	27	29	26	26	35	31	29	54	24	25	23	8	29
Females	21	16	22	26	24	24	34	5	17	21	20	22	14
Child Mortality (per 1,000)	7	6	7	7	9	9	11	4	5	6	6	4	6
Males	7	8	7	6	11	9	8	9	6	6	5	2	8
Females	6	5	7	8	7	7	14	1	5	6	6	7	4
Under-five mortality (per 1,000)	30	29	31	33	39	36	42	34	26	30	27	19	28
Males	34	37	33	32	46	40	37	63	30	31	28	10	36
Females	27	21	28	34	31	31	48	6	22	28	26	29	18
Life expectancy at age 20 (e20)	55.1	55.2	55.0	53.7	55.6	55.8	57.2	52.9	55.5	54.2	55.8	54.6	55.0
Males	53.4	53.4	53.4	50.9	53.7	54.7	56.1	47.3	53.3	52.9	54.4	52.5	53.3
Females	56.8	57.0	56.6	56.5	57.5	56.8	58.3	58.4	57.6	55.5	57.2	56.6	56.6
Life expectancy at birth	72.1	72.3	72.0	70.2	72.1	72.4	74.1	69.1	72.8	71.2	73.1	72.2	72.2
Males	70.0	69.8	70.1	67.1	69.5	71.0	72.7	60.7	70.2	69.6	71.5	70.5	69.7
Females	74.2	74.8	73.8	73.3	74.6	73.8	74.1	77.4	75.4	72.7	74.6	73.8	74.6
Estimated annual number of deaths, 2019	4,002	921	3,093	216	573	200	169	59	690	1,042	267	190	607
Crude death rate	5.6	4.6	5.9	7.0	6.1	6.4	5.6	14.3	4.5	6.0	5.2	8.5	4.7

**SUMMARY OF MAIN INDICATORS (Cont..)**

<b>Indicator</b>	<b>Solomon Islands</b>	<b>Urban</b>	<b>Rural</b>	<b>Choiseul</b>	<b>Western</b>	<b>Isabel</b>	<b>Central</b>	<b>Rennell-Bellona</b>	<b>Guadalcanal</b>	<b>Malaita</b>	<b>Makira-Ulawa</b>	<b>Temotu</b>	<b>Honiara</b>
<b>Households</b>													
Number of private households	131,566	33,206	98,360	5,520	17,531	320	5,872	720	28,746	32,332	9,057	4,699	20,839
Average household size (number of people per household)	5.4	5.9	5.2	5.4	5.1	4.6	5.1	5.1	5.3	5.3	5.5	4.7	6.1
Number of non private dwellings (institutions) <sup>7</sup>	926	311	615	57	235	121	43	11	130	123	52	16	138
<b>Households characteristics</b>													
Wages/salaries is main household income (%)	28.4	66.2	15.6	22.8	28.8	18.8	14	22.4	27	13.3	14.5	15.8	70.6
Receiving remittances (%)	21.1	4.3	16.8	37.4	32.4	34.7	19.5	61.1	9.7	23.8	19.3	20.3	14.9
With insecticide treated bednets (%)	83.9	67.3	89.6	91.7	88.0	94.3	91.8	58.2	84.6	89.2	88.9	92.3	60.9
With improved drinking water sources (%)	78.3	90.6	74.2	85.3	80.8	90.9	82.0	93.3	64.9	76.5	74.2	75.0	92.9
With improved sanitation facilities (%)	35.4	83.8	19.0	15.0	35.4	24.9	9.4	48.9	32.2	22.1	12.4	8.6	91.8
With hand washing facilities (%)	90.0	46.9	14.3	95.5	97.7	92.1	93.5	98.3	87.8	83.1	85.9	87.9	96.5
Wood/coconut as main energy source for cooking (%)	84.0	48.8	95.9	95.6	88.6	92.7	95.3	88.9	88.0	97.0	96.2	97.2	37.1
Solar as main energy source of lighting	81.1	85.5	14.5	89.7	80.4	92.1	94.4	85.7	87.1	94.2	93.1	93.8	35.5
Connected to electricity grid (%)	15.3	50.3	3.5	6.9	12.9	6.2	3.7	9.6	8.0	3.5	3.2	3.3	62.3
With radio (%)	23.9	34.8	20.2	16.4	16.0	17.9	21.5	14.4	25.9	24.4	17.6	9.0	37.6
With mobile phone (%)	44.6	65.6	37.6	46.7	51.2	51.1	30.1	22.5	37.4	39.1	31.0	37.9	67.5
<b>Climate change and vulnerability</b>													
Households exposure to sea level rise (%)	16.8	5.2	20.7	28.5	20.1	23.7	40.9	10.0	10.2	20.2	14.1	36.6	2.7
Households with No disaster plan (%)	25.9	30.3	24.4	26.3	29.0	27.8	10.3	3.6	22.1	27.7	24.2	17.7	32.8
<b>Constitutional Development Fund (CDF)</b>													
Households that were aware of CDF (%)	98.9	98.9	99.0	99.5	99.3	99.7	99.4	99.7	98.2	99.1	99.4	99.2	98.5
Households with housing materials, positive CDF assistance (%)	18.8	12.2	21.0	18.3	20.1	28.4	11.4	20.6	21.1	22.1	12.0	16.8	11.8
Households with solar supplies, positive CDF assistance (%)	12.2	4.1	14.9	21.5	14.3	13.3	8.4	18.2	11.6	14.2	13.8	20.1	3.5
Households with No (positive) impact of CDF assistance (%)	64.2	78.7	59.3	55.4	59.6	54.2	73.0	51.7	63.9	59.3	67.6	57.3	79.4

**Notes:**

<sup>1</sup> The 2009 figures are adjusted (based on 8.3% undercount in 2009 Census); For urban growth rate, only the total and Honiara are adjusted

<sup>2</sup> Based on the Solomon Islands youth definition

<sup>3</sup> Proportion of population 15 years and older who are able to read and write a simple sentence in any language

<sup>4</sup> Proportion of population aged 15 to 24 years who are able to read and write a simple sentence in any language

<sup>5</sup> Proportion of population 5 years and older who are able to read and write a simple sentence in any one language

<sup>6</sup> Average number of children per woman aged 45-49

<sup>7</sup> Institution include boarding schools,prison,hospitals,hotels/hostels/guest houses, some boats:

## **Part 1: KEY FINDINGS**

The Population and Household tables included in this Volume 2 Basic Table report were derived from the Solomon Island 2019 Population and Housing Census. Significantly, these statistical tables are useful for wider audience but specifically meant for users with statistical background such as planners and policy makers, researchers, specialists, and donor representatives.

The set of tables presented here adhere to the United Nations principles and recommendations for population and housing censuses to ensure a consistent standard of comparability with the previous census. Inclusion of new tables are included thus make changes to the numbering, ordering and table titles of tables in each group. It is important to note that numbering of each person table links to the chapters in Volume 1 Census report. Therefore, table 1 starts with P2.1 in which P stands for “Persons”, 2 represent the Geography chapter in Volume 1 report and 1 shows the first table of Geography chapter and presented in ascending order. Whilst numbering of household tables starts with H1 where ‘H’ stands for Household.

The Volume 2 Basic Table report contains 105 tables in total distributed into fifteen (15) subject matters. The person tables comprises of 70 tables and 35 tables household tables. The main subject matter topics are:

1. Geography
2. Age structure
3. Population Dynamics
4. Urbanisation
5. Fertility
6. Mortality
7. Migration
8. Social Characteristic
9. Education and Literacy
10. Disability
11. Communication and Internet
12. Economic and Labour Force
13. Formal and Informal Sectors
14. Household and Housing
15. Constituency Development Fund

<b>List of Table</b>	<b>Page</b>
<b>A. Population Characteristics</b>	
<b>2. Geography</b>	
P2.1: Total population and number of private households, by census years and province, Solomon Islands: 1970-2019	8
P2.2: Total population by sex and number of private households and Non-Private Dwelling by ward, Solomon Islands: 2019	9
<b>3. Age Structure</b>	
P3.1: Total Population by 5-year age groups and sex, province and ward, Solomon Islands: 2019	14
P3.2: Male Population by 5-year age groups and sex, province and ward, Solomon Islands: 2019	21
P3.3: Female Population by 5-year age groups and sex, province and ward, Solomon Islands: 2019	28
<b>4. Urbanization</b>	
P4.1: Total Population by sex, by urban-rural distribution and province, Solomon Islands 2019	35
P4.2: Total Population by sex and number of private households and Non private dwellings/Institutions by urban-rural distributions and ward, Solomon Islands: 2019	36
P4.3: Total Population by 5-year age group and sex, province and urban-rural residence, Solomon Island: 2019	42
P4.4: Total Population by urban centers by 5-year age group and sex, Solomon Islands: 2019	50
<b>5. Fertility</b>	
P5.1: Female Population 15 years and older by 5-years age group and whether ever giving birth by province and urban-rural residence, Solomon Islands: 2019	54
P5.2: Female Population 15 years and older by 5-years age group and total number of children Ever borne alive by province and urban-rural residence, Solomon Islands: 2019	56
P5.3: Female Population 15 years and older by 5-years age group and total number of male Children ever borne alive by province and Urban-rural residence, Solomon Island: 2019	64
P5.4: Female Population 15 years and older by 5-years age group and total number of female Children ever borne alive by province and Urban-rural residence, Solomon Island: 2019	72
P5.5: Female Population 15 years and older by 5-years age group and number of surviving children by sex of child, province and urban-rural residence, Solomon Islands: 2019	80

P5.6:	Female Population 15 years and older by 5-years age group and number of children, living in mother's household by sex of child, province and urban-rural residence, Solomon Islands: 2019	82
P5.7:	Female Population 15 years and older by 5-years age group and number of children, Not living in mother's household by sex of a child, province and urban-rural residence, Solomon Islands: 2019	84
P5.8:	Female Population age 15 -54 years by live births in 12 months preceding the census by Solomon Islands: 2019	86
P5.9:	Years of birth of last child born by province and residence of mother, Solomon Islands: 2019	87

## **6. Mortality**

P6.1:	Total Population by 5-year age group and whether biological mother is still alive, Solomon Islands: 2019	88
P6.2:	Total Population by 5-year age group and whether biological father is still alive, Solomon Islands: 2019	90
P6.3:	Female population 15 years and older by 5 year age group and total number of children Death by Province and urban-rural residence, Solomon Islands: 2019	92
P6.4:	Female population 15 years and older by 5 year age group and number of male children Death by province and urban-rural province and urban-rural residence, Solomon Islands: 2019	100
P6.5:	Female population 15 years and older by 5 year age group and number of female children Death by and urban-rural residence, Solomon Islands: 2019	108
P6.6:	Number of private households with death of household residents during the 12 months Preceding the census by province and urban-rural residence, Solomon Island: 2019	116
P6.7:	Number of deaths of households residents during the 12 months preceding the census by age and sex of deceased by province and urban-rural residence, Solomon Island: 2019	117

## **7. Migration**

P7.1:	Total Population and whether place of birth same ward as place of enumeration, Solomon Islands: 2019	120
P7.2:	Total Population by place of enumeration and place of birth, Solomon Islands: 2019	120
P7.3:	Overseas born Population by country of birth, Solomon Islands: 2019	122
P7.4:	Total Population and whether place of usual residence same ward as place of enumeration, Solomon Islands: 2019	123
P7.5:	Total Population by province and place of usual residence if different from current place of residence (Ward), Solomon Islands: 2019	124
P7.6:	Population usually residing overseas by country of residence, Solomon Islands: 2019	125



P7.7:	Total Population and whether place of usual residence 5 years ago same ward as place of enumeration, Solomon Islands: 2019	125
P7.8:	Total Population by province and place of usual residence 5 years ago if different from current place of residence (ward), Solomon Islands: 2019	126
P7.9:	Population who lived overseas 5 years ago by country of residence, Solomon Islands: 2019	126
P7.10:	Total Population by place of enumeration and place of residence 5 years ago, Solomon Islands: 2019	127

## **8. Social Characteristics**

P8.1:	Population 15 years and older by marital status, 5 year age group and sex, province and urban-rural residence, Solomon Islands: 2019	129
P8.2:	Total populations by province and religious denominations, Solomon Islands: 2019	142
P8.3:	Total Population by ward and religious denomination province, Solomon Islands: 2019	143
P8.4:	Total Population by ethnic group by sex and province Solomon Islands: 2019	150
P8.5:	Total Population by ethnic group, 5 year age group and sex, Solomon Islands: 2019	152
P8.6:	Total Population by citizenship and sex, province and urban-rural residence, Solomon Islands: 2019	154
P8.7:	Total Population by age and sex, and citizenship Solomon Islands: 2019	154

## **9. Education and Literacy**

P9.1:	Population 5 years and older by sex and whether attending a formal educational institute by ward, Solomon Islands: 2019	155
P9.2:	Population 5 years and older by age and sex whether attending a formal educational Institute, Solomon Island: 2019	161
P9.3:	Population 5 years and older who attended a formal educational Institute by sex and level of education attended, Solomon Islands: 2019	162
P9.4:	Population 5 years and older who attended a formal educational Institute by age and sex and level of education attended, Solomon Islands: 2019	164
P9.5:	Population 12 years and older by sex and highest level of education completed by province and urban-rural residence, Solomon Islands: 2019	167
P9.6:	Population 12 years and older by age and sex and highest level of education completed, Solomon Islands: 2019	169
P9.7:	Population 5 years and older by age, sex, and literacy by language, Solomon Islands: 2019	171
P9.8:	Population 5 years and older by sex and literacy by language and province, Solomon Islands: 2019	174
P9.9:	Population 5 years and older by age and sex literate in any language by province and urban-rural, residence, Solomon Islands: 2019	175
P9.10:	Population by 5 years and older by age and sex not literate* by province and urban-rural residence, Solomon Islands: 2019	178

## **10. Disability**

P10.1:	Population 5 years older by sex, reporting difficulties in seeing, Solomon Islands: 2019	180
P10.2:	Population 5 years older by sex, reporting difficulties in hearing, Solomon Islands: 2019	181
P10.3:	Population 5 years older by sex, reporting difficulties in walking, Solomon Islands: 2019	182
P10.4:	Population 5 years older by sex, reporting difficulties in remembering, Solomon Islands: 2019	183
P10.5:	Population 5 years older by sex, reporting difficulties in self-care, Solomon Islands: 2019	184
P10.6:	Population 5 years older by sex, reporting difficulties in communicating, Solomon Islands: 2019	185
P10.7:	Population 5 years older by sex, reporting severe disability by sex and province, Solomon Islands: 2019	186

## **11. Mobile and Internet**

P11.1:	Population 12 years and above who owns a mobile phone by sex and province, Solomon Islands: 2019	187
P11.2:	Population 12 years and older by mobile phone in working condition by province, Solomon Islands: 2019	187
P11.3:	Population 12 years and above by use of internet by sex, ward and province, Solomon Islands: 2019	188
P11.4:	Population 12 years and older by reason for using internet from mobile/cell phone by province, Solomon Islands: 2019	195
P11.5:	Male Population 12 years and older by reason for using internet from mobile/cell phone by urban-rural, Solomon Islands: 2019	196
P11.6:	Female Population 12 years and older by reason for using internet from mobile/cell phone by urban- rural and province, Solomon Islands: 2019	197

## **12. Economic and labour force**

P12.1:	Number of Persons 12 years+ in Employment within Province by Sex and Urban-Rural area, Solomon Islands 2019	198
P12.2:	Number of Persons 12 years+ in Unemployment within Province by Sex and Urban-Rural area, Solomon Islands 2019	206
P12.3:	Number of Persons 12 years+ Not in Labour Force within Province by Sex and Urban-Rural area, Solomon Islands 2019	214
P12.4:	Number of Persons 12 years+ in Economic Activity (industry) and Sex by Province and urban-rural area, Solomon Islands 2019	222
P12.5:	Number of Persons 12 years+ in Main Economic Activity (industry) Category and Sex by Province and urban-rural area, Solomon Islands: 2019	225

## **B. Housing and Household**

H1:	Number of private households by number of occupants by sex, and average household size, by ward and urban-rural distribution, Solomon Islands: 2019	226
H2:	Population living in private households by sex and relationship to head of households, by province and urban-rural residence, Solomon Islands: 2019	233
H3:	Number of private households by main source of household income by province, Solomon Islands: 2019	234
H4:	Number of private households receiving remittances in the last 12 months by total amount (SI\$) received, and by province, Solomon Islands: 2019	235
H4a:	Number of private households that receive remittances by province, and location of sender of remittances, Solomon Islands: 2019	235
H4b:	Number of private households that receive remittances by province, and location of Oversea sender of remittances, Solomon Islands: 2019	236
H5:	Number of private households involved in growing food by type of cash crop and province, Solomon Islands: 2019	237
H6:	Number of private households and whether raising livestock by province, Solomon Islands: 2019	238
H6a:	Total number of livestock by province, Solomon Islands: 2019	238
H7:	Types of Fish species catch by males and females in the household by province, Solomon Islands: 2019	239
H7.a:	Number of private households involved in fishing by type of activity and province, Solomon Islands: 2019	239
H7.b:	Number of private households catching fish or shellfish by frequency and province, Solomon Islands: 2019	240
H7.c:	Number of private households buying fish or shellfish by frequency and province, Solomon Islands: 2019	241
H8:	Number of private households by housing tenure by province, Solomon Islands: 2019	241
H9:	Number of private households by land tenure by province, Solomon Islands: 2019	242
H10:	Number of private households by type of living quarters, by province and ward, Solomon Islands: 2019	243
H11:	Main material used for walls, floors and roof by province and urban-rural distribution, Solomon Islands: 2019	250
H12:	Number of private households by number of rooms, by province and urban-rural distribution, Solomon Islands: 2019	251
H13:	Number of private households by main source of drinking water by province, Solomon Islands: 2019	251
H14:	Number of private households by Hand washing facility by province, Solomon Islands: 2019	252
H15:	Number of private households by main toilet facility by province, Solomon Islands: 2019	252
H16:	Number of private households by main form of household rubbish disposal by province, Solomon Islands: 2019	253

H17:	Number of private households by main source of lighting by province, Solomon Islands: 2019	253
H18:	Number of private households by main source of cooking energy by province, Solomon Islands: 2019	254
H19:	Number of private households by availability of at least one household durable in working order by province, Solomon Island: 2019	254
H20:	Total number of household items in working order by province, Solomon Islands: 2019	257
H21:	Number of private households by number of bed nets (insecticide treated) by province, Solomon Islands: 2019	258
H22:	Number of private households by expose to Hazards by Province, Solomon Islands: 2019	258
H22a:	Number of private households by frequency of Hazards by Province, Solomon Islands: 2019	260
H22b:	Number of private households with disaster plan and Province, Solomon Islands: 2019	260
H22c:	Number of private households with preparedness measures by Province, Solomon Islands: 2019	261
H22d:	Number of private households by mode of accessing Hazards warning by Province, Solomon Islands: 2019	262
H22e:	Number of private households by knowledge of understand Hazard Messages by Province, Solomon Islands: 2019	263
H22f:	Number of private households by Vulnerable groups of people to Hazard by Province, Solomon Islands: 2019	263
H23:	Perception of households on the main impact of CDF, main area of assistance, issues, and suggestions by province and urban-rural areas, Solomon Islands: 2019	264

## A. POPULATION CHARACTERISTICS

**P2.1: Total population and number of private households, by census year and province, Solomon Islands: 1970 - 2019**

Province	Population and households in census year											
	1970		1976		1986		1999		2009		2019	
	Population	Households	Population	Households	Population	Households	Population	Households	Population	Households	Population	Households
<b>Solomon Islands</b>	<b>160,998</b>	<b>29,940</b>	<b>196,823</b>	<b>34,849</b>	<b>285,176</b>	<b>43,738</b>	<b>409,042</b>	<b>65,014</b>	<b>515,870</b>	<b>91,251</b>	<b>720,956</b>	<b>131,566</b>
Choiseul	8,017	1,329	10,349	1,605	13,569	1,889	20,008	3,142	26,372	4,712	30,775	5,520
Western	24,214	3,942	29,980	4,753	41,681	5,962	62,739	9,992	76,649	13,762	94,106	17,531
Isabel	8,653	1,644	10,420	1,951	14,616	2,362	20,421	3,556	26,158	5,143	31,420	6,250
Central	9,418	1,845	11,683	2,284	16,655	2,768	21,577	3,625	26,051	4,905	30,318	5,872
Rennell-Bellona	1,504	331	1,893	417	1,802	311	2,377	432	3,041	688	4,100	720
Guadalcanal	23,996	4,670	31,677	5,957	49,831	8,072	60,275	10,399	93,613	17,163	154,022	28,746
Malaita	51,722	9,998	60,043	10,564	80,032	12,417	122,620	18,606	137,596	24,421	172,740	32,332
Makira-Ulawa	12,390	2,237	14,891	2,556	21,796	3,271	31,006	4,926	40,419	7,173	51,587	9,057
Temotu	9,078	1,735	10,945	2,028	14,781	2,370	18,912	3,415	21,362	4,303	22,319	4,699
Honiara	12,006	2,209	14,942	2,734	30,413	4,316	49,107	6,921	64,609	8,981	129,569	20,839

**P2.2: Total population by sex and number of private households and non-private dwellings by ward, Solomon Islands: 2019**

Province/Ward	Total country				
	Both Sexes	Males	Females	Households	Non-private dwellings
<b>Solomon Islands</b>	<b>720,956</b>	<b>369,396</b>	<b>351,560</b>	<b>131,566</b>	<b>926</b>
<b>Choiseul</b>	<b>30,775</b>	<b>15,863</b>	<b>14,912</b>	<b>5,520</b>	<b>57</b>
01 Wagina	1,782	952	830	264	-
02 Katupika	2,318	1,203	1,115	456	8
03 Vasipuki	1,952	1,004	948	377	5
04 Viviru	1,615	837	778	318	-
05 Babatana	2,031	984	1,047	382	5
06 Tepazaka	2,274	1,198	1,076	407	1
07 Batava	5,677	2,920	2,757	942	20
08 Tavula	2,751	1,383	1,368	487	2
09 Polo	2,003	999	1,004	357	4
10 Bangera	1,603	831	772	254	1
11 Susuka	1,939	1,022	917	344	2
12 Senga	2,117	1,106	1,011	369	2
13 Kerepangara	1,248	629	619	238	1
14 Kirugela	1,465	795	670	325	6
<b>Western</b>	<b>94,106</b>	<b>48,933</b>	<b>45,173</b>	<b>17,531</b>	<b>235</b>
01 Outer Shortlands	1,444	755	689	318	3
02 Inner Shortlands	3,023	1,593	1,430	561	14
03 Simbo	1,782	911	871	346	-
04 North Ranongga	552	272	280	96	1
05 Central Ranongga	2,832	1,446	1,386	512	3
06 South Ranongga	3,358	1,725	1,633	636	5
07 Vonunu	3,924	1,998	1,926	744	6
08 Mbilua	4,502	2,275	2,227	899	1
09 Ndovele	2,057	1,042	1,015	387	2
10 Irringilla	3,300	1,738	1,562	623	2
11 Gizo	9,455	4,883	4,572	1,636	43
12 South Kolombangara	4,934	2,693	2,241	981	20
13 Vonavona	6,398	3,296	3,102	1,169	4
14 Kusaghe	2,508	1,273	1,235	404	1
15 Munda	3,797	1,914	1,883	757	10
16 Nusa Roviana	2,284	1,141	1,143	434	4
17 Roviana Lagoon	5,206	2,793	2,413	955	9
18 South Rendova	2,643	1,355	1,288	485	1
19 North Rendova	1,907	997	910	323	-
20 Kolombaghea	3,565	1,965	1,600	568	27
21 Mbuini Tusu	3,799	2,053	1,746	658	14
22 Nono	4,065	2,094	1,971	794	4
23 Nggatokae	3,434	1,810	1,624	696	4
24 North Vangunu	3,211	1,675	1,536	589	3
25 Noro	7,204	3,646	3,558	1,446	19
26 North Kolombangara	2,922	1,590	1,332	514	35

\*Institutions and Non-Private dwellings are used interchangeably in both Volume 1 and Volume 2 census report.

**P2.2: Total population by sex and number of private households and non-private dwellings by ward, Solomon Islands: 2019 (cont'd.)**

Province/Ward	Total country				
	Both Sexes	Males	Females	Households	Non-private dwellings
<b>Isabel</b>	<b>31,420</b>	<b>16,627</b>	<b>14,793</b>	<b>6,250</b>	<b>121</b>
01 Kia	1,909	1,008	901	383	6
02 Baolo	1,808	1,020	788	316	12
03 Kokota	1,671	1,016	655	356	16
04 Hovikoilo	2,462	1,347	1,115	505	6
05 Buala	3,369	1,748	1,621	663	29
06 Tirotongana	693	357	336	150	-
07 Koviloko	1,144	558	586	252	-
08 Kmaga	2,218	1,135	1,083	405	4
09 Kaloka	1,238	612	626	229	-
10 Tatamba	1,649	865	784	356	2
11 Sigana	2,691	1,317	1,374	521	3
12 Japuana	2,597	1,359	1,238	486	11
13 Kolomola	1,164	583	581	267	-
14 Kolotubi	1,980	1,018	962	421	8
15 Susubona	2,342	1,235	1,107	528	6
16 Samasodu	2,485	1,449	1,036	412	18
<b>Central</b>	<b>30,318</b>	<b>15,562</b>	<b>14,756</b>	<b>5,872</b>	<b>43</b>
01 Sandfly/Buenavista	3,729	1,954	1,775	781	1
02 West Gela	2,588	1,305	1,283	494	2
03 East Gela	2,494	1,299	1,195	498	-
04 Tulagi	1,481	799	682	261	18
05 South West Gela	3,154	1,639	1,515	637	12
06 South East Gela	1,819	899	920	372	-
07 North East Gela	2,567	1,310	1,257	509	3
08 North West Gela	2,030	1,031	999	405	-
09 Banika	2,115	1,096	1,019	382	1
10 Pavuvu	2,051	1,010	1,041	392	-
11 Lovukol	2,576	1,310	1,266	457	6
12 North Savo	1,564	824	740	301	-
13 South Savo	2,150	1,086	1,064	383	-
<b>Rennell-Bellona</b>	<b>4,100</b>	<b>2,222</b>	<b>1,878</b>	<b>720</b>	<b>11</b>
01 East Tenggano	336	159	177	63	-
02 West Tenggano	375	178	197	61	-
03 Lughu	429	261	168	69	1
04 Kanava	308	174	134	64	-
05 Te Tau Gangoto	881	512	369	152	4
06 Mugi Henua	219	133	86	37	4
07 Matangi	214	122	92	48	-
08 East Gaongau	225	114	111	48	-
09 West Gaongau	780	394	386	137	-
10 Sa'aiho	333	175	158	41	2

**P2.2: Total population by sex and number of private households and non-private dwellings by ward, Solomon Islands: 2019 (cont'd.)**

Province/Ward	Total country				
	Both Sexes	Males	Females	Households	Non-private dwellings
<b>Guadalcanal</b>	<b>154,022</b>	<b>78,972</b>	<b>75,050</b>	<b>28,746</b>	<b>130</b>
01 Tandai	33,056	17,040	16,016	5,489	10
02 Saghalu	11,030	5,738	5,292	1,743	17
03 Savulei	4,331	2,287	2,044	763	1
04 Tangarare	3,852	2,002	1,850	747	3
05 Wanderer Bay	4,016	2,081	1,935	833	-
06 Duidui	5,300	2,691	2,609	1,204	2
07 Vatukulau	2,534	1,230	1,304	564	4
08 Talise	2,628	1,292	1,336	497	1
09 Avuavu	2,913	1,432	1,481	548	4
10 Moli	4,507	2,177	2,330	971	4
11 Tetekanji	1,602	757	845	306	-
12 Birao	4,043	2,055	1,988	727	12
13 Valasi	2,070	1,048	1,022	439	2
14 Kolokarako	2,647	1,346	1,301	502	3
15 Longgu	4,597	2,389	2,208	876	4
16 Aola	6,377	3,269	3,108	1,230	2
17 Paripao	3,842	1,969	1,873	755	5
18 East Tasimboko	10,088	5,198	4,890	2,042	12
19 Vulolo	6,265	3,200	3,065	1,360	1
20 Malango	24,649	12,752	11,897	4,418	36
21 West Ghaobata	7,453	3,805	3,648	1,472	3
22 East Ghaobata	6,222	3,214	3,008	1,260	4
<b>Malaita</b>	<b>172,740</b>	<b>86,691</b>	<b>86,049</b>	<b>32,332</b>	<b>123</b>
01 Auki	7,020	3,535	3,485	1,275	19
02 Aimela	8,734	4,469	4,265	1,639	12
03 Buma	8,122	4,191	3,931	1,415	10
04 Fauabu	9,926	5,035	4,891	1,765	1
05 West Baegu/Fataleka	6,220	3,075	3,145	1,163	-
06 Mandalua/Folotana	3,940	1,965	1,975	789	-
07 Fo'ondo/Gwaiiau	6,588	3,336	3,252	1,416	2
08 Malu'u	5,672	2,820	2,852	1,246	9
09 Matakwalao	3,563	1,827	1,736	708	3
10 Takwa	12,445	6,164	6,281	2,343	1
11 East Baegu	6,784	3,344	3,440	1,202	1
12 Fouenda	2,381	1,181	1,200	430	-
13 Sulufou/Kwarande	2,747	1,353	1,394	520	-
14 Sububenu/Burianiasi	4,450	2,240	2,210	798	1
15 Nafinua	4,593	2,322	2,271	872	5
16 Faumamanu/Kwai	3,700	1,862	1,838	708	3
17 Gulalofou	8,609	4,316	4,293	1,510	3
18 Waneagu/Taelanasina	3,682	1,814	1,868	666	2
19 Aiiasi	4,190	2,063	2,127	772	1



**P2.2: Total population by sex and number of private households and non-private dwellings by ward, Solomon Islands: 2019 (cont'd.)**

Province/Ward	Total country				
	Both Sexes	Males	Females	Households	Non-private dwellings
20 Are'are	4,009	1,979	2,030	728	2
21 Raroisu'u	6,049	3,034	3,015	1,120	3
22 Aba/Asimeuru	5,929	2,885	3,044	1,195	15
23 Asimae	4,168	2,107	2,061	781	14
24 Mareho	2,820	1,407	1,413	561	1
25 Tai	5,188	2,640	2,548	972	4
26 Kwarekwareo	2,785	1,394	1,391	484	4
27 Siesie	4,508	2,296	2,212	826	1
28 Waneagu Silana Sina	5,819	2,949	2,870	959	1
29 Kwaimela/Radefasu	11,621	5,939	5,682	2,233	5
30 Langalanga	3,113	1,480	1,633	597	-
31 Luaniua	1,965	993	972	359	-
32 Pelau	1,041	493	548	209	-
33 Sikaiana	359	183	176	71	-
<b>Makira-Ulawa</b>	<b>51,587</b>	<b>26,662</b>	<b>24,925</b>	<b>9,057</b>	<b>52</b>
01 North Ulawa	1,428	712	716	286	-
02 South Ulawa	1,499	772	727	298	1
03 West Ulawa	1,064	539	525	237	-
04 Ugi and Pio	1,598	849	749	266	3
05 Arosi South	3,169	1,623	1,546	592	2
06 Arosi West	2,425	1,236	1,189	448	2
07 Arosi North	2,820	1,428	1,392	481	1
08 Arosi East	2,746	1,403	1,343	513	1
09 Bauro West	5,221	2,706	2,515	939	13
10 Bauro Central	5,557	2,919	2,638	930	14
11 Bauro East	2,418	1,291	1,127	391	1
12 Wainoni West	3,242	1,660	1,582	512	5
13 Wainoni East	3,254	1,731	1,523	567	1
14 Star Harbour North	4,106	2,158	1,948	693	4
15 Santa Ana	1,939	954	985	314	-
16 Santa Catalina	1,015	506	509	224	-
17 Star Harbour South	1,561	811	750	254	1
18 Rawo	934	490	444	149	1
19 Weather Coast	2,354	1,203	1,151	438	2
20 Haununu	3,237	1,671	1,566	525	-
<b>Temotu</b>	<b>22,319</b>	<b>11,055</b>	<b>11,264</b>	<b>4,699</b>	<b>16</b>
01 Fenualoa	1,262	621	641	248	-
02 Polynesian Outer Islands	283	134	149	70	-
03 Nipua/Nopoli	912	456	456	178	-
04 Lipe/Temua	747	346	401	147	-
05 Manuopo	1,112	546	566	238	-

**P2.2: Total population by sex and number of private households and non-private dwellings by ward, Solomon Islands: 2019 (cont'd.)**

Province/Ward	Total country				
	Both Sexes	Males	Females	Households	Non-private dwellings
06 Nenumpo	1,079	534	545	244	-
07 Nevenema	1,081	522	559	249	1
08 Luava Station	1,953	1,018	935	382	7
09 Graciosa Bay	1,451	741	710	331	1
10 Nea/Noole	1,837	885	952	398	-
11 North East Santa Cruz	2,178	1,121	1,057	429	1
12 Nanggu/Lord Howe	2,144	1,071	1,073	433	-
13 Duff Islands	493	237	256	126	2
14 Utupua	1,356	666	690	270	1
15 Vanikoro	1,670	826	844	330	3
16 Tikopia	1,060	488	572	252	-
17 Neo	1,701	843	858	374	-
<b>Honiara City Council</b>	<b>129,569</b>	<b>66,809</b>	<b>62,760</b>	<b>20,839</b>	<b>138</b>
01 Nggossi	26,009	13,216	12,793	4,202	5
02 Mbumburu	5,806	2,936	2,870	870	3
03 Rove/Lengakiki	4,244	2,396	1,848	604	18
04 Cruz	394	293	101	49	23
05 Vavaea	10,813	5,640	5,173	1,639	18
06 Vuhokesa	1,328	691	637	210	3
07 Mataniko	5,722	3,000	2,722	867	1
08 Kola'a	20,783	10,700	10,083	3,434	16
09 Kukum	2,541	1,412	1,129	319	25
10 Naha	464	252	212	84	-
11 Vura	18,753	9,482	9,271	2,890	3
12 Panatina	32,712	16,791	15,921	5,671	23

**P3.1: Total population by 5-year age groups and sex, province and ward, Solomon Islands: 2019**

Province/Ward	All	Age Group																	
	Ages	0 - 4	5 - 9	10 - 14	15 - 19	20 - 24	25 - 29	30 - 34	35 - 39	40 - 44	45 - 49	50 - 54	55 - 59	60 - 64	65 - 69	70 - 74	75 - 79	80 - 84	85+
<b>Solomon Islands</b>	<b>720,956</b>	<b>89,895</b>	<b>90,472</b>	<b>84,432</b>	<b>76,713</b>	<b>65,649</b>	<b>54,096</b>	<b>53,373</b>	<b>46,329</b>	<b>40,083</b>	<b>33,557</b>	<b>25,374</b>	<b>18,909</b>	<b>13,703</b>	<b>10,946</b>	<b>6,951</b>	<b>4,773</b>	<b>2,350</b>	<b>3,351</b>
<b>01 Choiseul</b>	<b>30,775</b>	<b>4,400</b>	<b>4,131</b>	<b>3,751</b>	<b>2,955</b>	<b>2,114</b>	<b>2,138</b>	<b>2,031</b>	<b>1,939</b>	<b>1,759</b>	<b>1,544</b>	<b>1,149</b>	<b>876</b>	<b>649</b>	<b>482</b>	<b>322</b>	<b>236</b>	<b>111</b>	<b>188</b>
01 Wagina	1,782	291	288	219	201	128	112	105	92	94	70	59	31	35	18	17	10	6	6
02 Katupika	2,318	329	283	262	176	173	180	146	167	143	141	103	71	55	36	29	11	5	8
03 Vasipuki	1,952	225	271	240	236	128	143	118	119	119	95	76	63	41	43	15	13	3	4
04 Viviru	1,615	223	230	207	143	99	102	98	91	96	87	55	54	47	34	22	21	3	3
05 Babatana	2,031	252	247	219	187	104	119	156	130	119	101	75	71	71	43	38	15	19	65
06 Tepazaka	2,274	307	318	282	200	139	151	151	138	126	121	102	75	44	45	27	23	9	16
07 Batava	5,677	836	710	672	570	417	454	395	391	305	255	202	146	98	85	42	31	16	52
08 Tavula	2,751	422	395	382	238	181	177	180	141	148	139	98	78	41	47	28	30	9	17
09 Polo	2,003	289	285	256	222	147	123	136	115	111	102	60	50	40	22	15	25	2	3
10 Bangera	1,603	301	231	214	119	108	86	112	87	95	71	51	40	30	17	19	11	10	1
11 Susuka	1,939	265	268	215	161	132	147	143	144	131	96	60	52	38	30	23	19	9	6
12 Senga	2,117	296	269	266	249	165	149	130	115	99	108	90	65	40	22	23	16	9	6
13 Kerepangara	1,248	161	167	175	147	82	74	63	80	71	60	48	36	31	25	17	5	6	0
14 Kirugela	1,465	203	169	142	106	111	121	98	129	102	98	70	44	38	15	7	6	5	1
<b>02 Western</b>	<b>94,106</b>	<b>12,284</b>	<b>11,757</b>	<b>10,854</b>	<b>9,474</b>	<b>7,726</b>	<b>6,823</b>	<b>6,587</b>	<b>5,762</b>	<b>5,254</b>	<b>4,661</b>	<b>3,808</b>	<b>2,968</b>	<b>2,055</b>	<b>1,567</b>	<b>967</b>	<b>720</b>	<b>394</b>	<b>445</b>
01 Outer Shortlands	1,444	184	197	153	96	96	103	110	88	82	77	71	60	44	29	18	14	15	7
02 Inner Shortlands	3,023	418	396	383	335	202	186	206	179	178	140	118	94	72	56	20	21	8	11
03 Simbo	1,782	258	209	230	163	98	119	122	102	79	83	81	73	51	37	18	28	11	20
04 North Ranongga	552	93	71	62	34	48	35	34	20	24	30	28	18	16	11	9	7	6	6
05 Central Ranongga	2,832	339	353	364	333	166	161	141	165	167	143	140	89	66	79	48	34	17	27
06 South Ranongga	3,358	499	446	418	303	247	213	219	205	191	151	118	104	73	67	33	33	13	25
07 Vonunu	3,924	527	531	508	481	235	222	228	235	190	187	168	121	98	78	50	35	14	16
08 Mbilua	4,502	687	591	598	419	311	271	283	212	253	202	209	162	92	70	46	49	18	29
09 Ndovele	2,057	303	287	265	203	125	119	128	97	88	85	89	89	46	50	26	27	19	11
10 Irringgilla	3,300	452	439	431	423	213	189	196	197	171	161	122	97	69	59	30	22	9	20
11 Gizo	9,455	1,257	1,091	971	950	872	775	725	671	540	433	371	286	225	125	71	41	22	29

**P3.1: Total population by 5-year age groups and sex, province and ward, Solomon Islands: 2019 (cont'd.)**

Province/Ward	All	Age Group																	
	Ages	0 - 4	5 - 9	10 - 14	15 - 19	20 - 24	25 - 29	30 - 34	35 - 39	40 - 44	45 - 49	50 - 54	55 - 59	60 - 64	65 - 69	70 - 74	75 - 79	80 - 84	85+
12 South Kolombangara	4,934	614	583	535	504	431	416	383	333	297	249	188	146	91	60	38	28	12	26
13 Vonavona	6,398	890	860	795	637	526	431	406	350	337	285	247	186	127	126	81	56	27	31
14 Kusaghe	2,508	374	394	287	154	160	197	163	141	128	147	101	97	61	51	24	17	6	6
15 Munda	3,797	450	407	437	453	322	276	278	216	216	207	155	127	78	69	41	24	22	19
16 Nusa Roviana	2,284	255	292	247	217	174	165	159	134	107	114	108	108	74	49	25	21	21	14
17 Roviana Lagoon	5,206	723	625	500	535	445	406	364	320	278	262	205	176	130	76	70	36	22	33
18 South Rendova	2,643	369	321	287	253	201	161	184	132	146	131	115	95	73	69	42	29	14	21
19 North Rendova	1,907	277	263	231	143	141	122	127	107	95	108	81	61	57	38	21	17	8	10
20 Kolombanghea	3,565	315	373	366	440	426	282	266	214	198	190	158	131	79	49	31	20	17	10
21 Mbuini Tusu	3,799	497	477	412	333	322	264	273	263	236	204	165	119	78	39	48	38	16	15
22 Nono	4,065	554	599	489	293	285	292	312	241	265	196	157	110	80	86	49	31	17	9
23 Nggatokae	3,434	363	410	457	352	279	236	228	198	208	194	152	104	84	56	41	30	27	15
24 North Vangunu	3,211	389	455	405	270	264	230	205	181	190	147	136	96	68	64	43	38	21	9
25 Noro	7,204	866	751	660	752	879	731	671	555	431	398	237	128	65	34	16	8	3	19
26 North Kolombangara	2,922	331	336	363	398	258	221	176	206	159	137	88	91	58	40	28	16	9	7
<b>03 Isabel</b>	<b>31,420</b>	<b>3,802</b>	<b>3,903</b>	<b>3,669</b>	<b>3,122</b>	<b>2,328</b>	<b>2,108</b>	<b>2,203</b>	<b>2,046</b>	<b>1,956</b>	<b>1,735</b>	<b>1,198</b>	<b>1,028</b>	<b>684</b>	<b>623</b>	<b>399</b>	<b>302</b>	<b>130</b>	<b>184</b>
01 Kia	1,909	256	235	196	131	142	139	138	123	117	115	95	69	37	42	27	17	10	20
02 Baolo	1,808	200	220	200	237	127	145	136	117	115	93	72	41	31	30	19	14	5	6
03 Kokota	1,671	215	170	122	108	175	176	155	114	108	111	62	53	36	26	9	17	4	10
04 Hovikoilo	2,462	263	324	282	269	275	134	162	173	164	133	80	51	27	46	34	25	12	8
05 Buala	3,369	382	399	358	300	250	245	228	228	210	207	156	130	89	77	47	36	11	16
06 Tirotongana	693	74	92	82	60	45	51	38	41	43	37	32	29	20	20	10	11	2	6
07 Koviloko	1,144	145	153	131	83	80	53	82	63	64	62	56	58	36	27	24	10	5	12
08 Kmaga	2,218	264	299	262	358	118	133	124	131	125	114	71	70	51	41	26	12	8	11
09 Kaloka	1,238	164	161	155	83	70	81	83	81	82	51	58	47	32	27	21	16	12	14
10 Tatamba	1,649	219	239	231	106	80	88	123	101	106	91	64	52	43	36	28	20	8	14
11 Sigana	2,691	332	350	445	307	147	152	165	161	127	137	87	100	58	46	31	21	9	16
12 Japuana	2,597	316	317	305	315	171	180	195	146	167	126	92	100	55	48	27	26	6	5
13 Kolomola	1,164	126	131	149	91	95	83	70	70	92	70	47	36	28	33	16	15	5	7
14 Kolotubi	1,980	258	238	218	235	137	106	145	145	108	102	63	49	52	44	33	19	13	15

**P3.1: Total population by 5-year age groups and sex, province and ward, Solomon Islands: 2019 (cont'd.)**

Province/Ward	All	Age Group																	
	Ages	0 - 4	5 - 9	10 - 14	15 - 19	20 - 24	25 - 29	30 - 34	35 - 39	40 - 44	45 - 49	50 - 54	55 - 59	60 - 64	65 - 69	70 - 74	75 - 79	80 - 84	85+
15 Susubona	2,342	297	288	282	156	230	158	155	167	151	131	75	73	50	46	33	21	15	14
16 Samasodu	2,485	291	287	251	283	186	184	204	185	177	155	88	70	39	34	14	22	5	10
<b>04 Central</b>	<b>30,318</b>	<b>3,662</b>	<b>4,104</b>	<b>3,796</b>	<b>3,170</b>	<b>2,337</b>	<b>2,086</b>	<b>2,105</b>	<b>1,867</b>	<b>1,730</b>	<b>1,580</b>	<b>1,135</b>	<b>741</b>	<b>625</b>	<b>546</b>	<b>333</b>	<b>230</b>	<b>104</b>	<b>167</b>
01 Sandfly/Buenavista	3,729	473	475	448	362	281	276	256	252	212	188	132	99	87	77	37	36	15	23
02 West Gela	2,588	324	349	320	243	241	202	160	156	154	137	97	64	46	30	22	25	7	11
03 East Gela	2,494	314	342	296	265	212	181	188	138	121	149	87	50	43	40	34	12	11	11
04 Tulagi	1,481	141	174	152	201	137	95	114	122	91	81	60	39	37	23	4	4	2	4
05 South West Gela	3,154	344	408	406	316	272	233	237	173	197	171	101	78	62	56	41	26	15	18
06 South East Gela	1,819	218	242	218	178	147	118	111	115	106	98	79	50	36	53	29	12	4	5
07 North East Gela	2,567	321	370	313	272	153	141	215	155	135	123	112	58	55	49	32	26	8	29
08 North West Gela	2,030	252	274	218	192	143	140	157	106	100	108	80	77	55	60	26	15	14	13
09 Banika	2,115	260	303	265	262	175	133	131	112	138	114	83	47	47	19	8	5	4	9
10 Pavuvu	2,051	259	288	245	205	129	139	143	131	114	120	82	47	35	35	29	19	11	20
11 Lovukol	2,576	301	341	439	240	188	170	164	161	143	125	93	54	58	39	25	14	4	17
12 North Savo	1,564	176	202	199	192	107	112	95	114	110	72	55	31	27	31	16	17	4	4
13 South Savo	2,150	279	336	277	242	152	146	134	132	109	94	74	47	37	34	30	19	5	3
<b>05 Rennell-Bellona</b>	<b>4,100</b>	<b>461</b>	<b>454</b>	<b>440</b>	<b>347</b>	<b>328</b>	<b>304</b>	<b>276</b>	<b>265</b>	<b>250</b>	<b>238</b>	<b>175</b>	<b>146</b>	<b>113</b>	<b>108</b>	<b>53</b>	<b>21</b>	<b>27</b>	<b>94</b>
01 East Tenggano	336	28	40	46	37	28	28	14	15	15	18	9	15	18	14	4	3	4	-
02 West Tenggano	375	45	51	62	47	29	13	21	22	28	13	13	7	4	9	5	3	3	-
03 Lughu	429	42	38	45	41	42	44	38	33	34	22	17	14	8	7	4	-	-	-
04 Kanava	308	43	34	32	14	34	26	18	20	17	21	15	11	10	5	3	4	1	-
05 Te Tau Gangoto	881	100	84	84	83	67	101	72	70	65	54	35	30	13	8	11	1	2	1
06 Mugi Henua	219	28	29	11	8	28	18	18	16	14	13	8	8	8	6	5	1	-	-
07 Matangi	214	36	28	18	9	18	12	10	10	13	17	10	10	7	9	2	-	2	3
08 East Gaongau	225	26	20	23	21	15	12	12	14	12	16	12	9	14	10	2	1	4	2
09 West Gaongau	780	94	99	98	67	51	33	49	47	37	43	39	27	29	33	14	7	8	5
10 Sa'aiho	333	19	31	21	20	16	17	24	18	15	21	17	15	2	7	3	1	3	83

**P3.1: Total population by 5-year age groups and sex, province and ward, Solomon Islands: 2019 (cont'd.)**

Province/Ward	All	Age Group																	
	Ages	0 - 4	5 - 9	10 - 14	15 - 19	20 - 24	25 - 29	30 - 34	35 - 39	40 - 44	45 - 49	50 - 54	55 - 59	60 - 64	65 - 69	70 - 74	75 - 79	80 - 84	85+
<b>06 Guadalcanal</b>	<b>154,022</b>	<b>20,191</b>	<b>19,490</b>	<b>18,053</b>	<b>16,481</b>	<b>15,211</b>	<b>12,438</b>	<b>11,770</b>	<b>9,527</b>	<b>8,279</b>	<b>6,767</b>	<b>5,208</b>	<b>3,467</b>	<b>2,383</b>	<b>1,858</b>	<b>1,195</b>	<b>812</b>	<b>413</b>	<b>479</b>
01 Tandai	33,056	4,147	3,746	3,391	3,522	3,966	3,100	2,720	2,228	1,931	1,460	1,109	610	446	278	178	110	56	58
02 Saghalu	11,030	1,348	1,397	1,324	1,307	1,093	890	822	641	591	491	376	258	162	128	88	58	28	28
03 Savulei	4,331	646	580	557	437	367	363	309	254	199	196	138	103	57	55	34	21	6	9
04 Tangarare	3,852	552	550	453	389	320	299	301	236	181	161	139	93	54	57	30	21	8	8
05 Wanderer Bay	4,016	570	556	536	410	366	261	265	209	184	187	154	83	80	64	40	27	15	9
06 Duidui	5,300	710	748	602	539	383	371	370	323	295	216	223	144	96	113	57	45	22	43
07 Vatukulau	2,534	340	322	343	312	169	122	152	131	143	120	90	54	53	45	52	42	27	17
08 Talise	2,628	343	442	382	314	177	131	170	116	126	118	69	63	44	52	29	28	9	15
09 Avuavu	2,913	451	433	426	350	197	148	183	174	121	92	97	68	48	42	29	19	12	23
10 Moli	4,507	584	689	659	467	322	251	309	259	225	199	164	104	76	89	50	27	18	15
11 Tetekani	1,602	275	253	195	145	127	98	101	86	83	74	38	40	21	27	20	11	3	5
12 Birao	4,043	469	553	608	483	295	242	252	269	218	197	116	107	67	57	34	25	19	32
13 Valasi	2,070	278	252	261	247	181	138	138	145	112	108	81	47	33	21	14	7	4	3
14 Kolokarako	2,647	387	353	346	306	227	155	178	160	127	121	87	62	45	42	22	15	10	4
15 Longgu	4,597	643	607	609	500	365	314	315	263	247	214	145	125	81	61	43	36	16	13
16 Aola	6,377	741	829	897	639	546	426	482	382	348	303	247	182	138	90	71	34	14	8
17 Paripao	3,842	441	471	498	457	356	262	233	217	220	185	160	98	66	60	42	36	18	22
18 East Tasimboko	10,088	1,389	1,440	1,251	1,040	963	850	724	550	471	436	334	232	145	120	74	38	21	10
19 Vulolo	6,265	949	892	755	635	556	543	472	321	288	234	164	156	77	62	28	48	31	54
20 Malango	24,649	3,085	2,644	2,424	2,631	2,859	2,312	2,121	1,638	1,417	1,108	839	556	385	241	162	106	47	74
21 West Ghaobata	7,453	994	961	815	748	732	644	627	488	405	298	262	163	112	86	58	26	14	20
22 East Ghaobata	6,222	849	772	721	603	644	518	526	437	347	249	176	119	97	68	40	32	15	9
<b>07 Malaita</b>	<b>172,740</b>	<b>21,990</b>	<b>23,957</b>	<b>23,021</b>	<b>19,546</b>	<b>13,568</b>	<b>10,747</b>	<b>11,408</b>	<b>10,748</b>	<b>8,874</b>	<b>7,294</b>	<b>5,604</b>	<b>4,562</b>	<b>3,464</b>	<b>2,984</b>	<b>2,099</b>	<b>1,412</b>	<b>653</b>	<b>809</b>
01 Auki	7,020	806	786	804	829	692	478	490	472	400	366	298	197	135	120	69	31	19	28
02 Aimela	8,734	1,055	1,111	1,108	1,008	792	631	623	563	439	395	290	243	142	121	86	59	29	39
03 Buma	8,122	1,041	1,074	1,079	951	752	562	488	534	380	321	282	196	142	127	90	41	26	36
04 Fauabu	9,926	1,412	1,498	1,355	1,221	796	629	618	523	464	385	302	220	159	150	86	60	15	33

**P3.1: Total population by 5-year age groups and sex, province and ward, Solomon Islands: 2019 (cont'd.)**

Province/Ward	All	Age Group																	
	Ages	0 - 4	5 - 9	10 - 14	15 - 19	20 - 24	25 - 29	30 - 34	35 - 39	40 - 44	45 - 49	50 - 54	55 - 59	60 - 64	65 - 69	70 - 74	75 - 79	80 - 84	85+
05 West Baegu/Fataleka	6,220	884	936	869	641	469	399	412	393	294	219	198	140	113	121	68	28	14	22
06 Mandalua/Folotana	3,940	513	542	498	408	318	270	271	275	187	143	126	90	86	98	47	33	12	23
07 Fo'ondo/Gwaiu	6,588	968	939	796	682	465	428	395	431	339	240	194	184	152	141	86	83	28	37
08 Malu'u	5,672	673	827	711	586	433	333	408	336	309	235	176	174	165	120	91	59	20	16
09 Matakwalao	3,563	502	506	446	401	282	242	242	223	145	151	84	93	78	69	43	37	10	9
10 Takwa	12,445	1,496	1,790	1,740	1,472	991	842	823	700	617	509	396	282	227	230	130	100	41	59
11 East Baegu	6,784	889	999	959	862	518	372	424	364	340	270	196	160	138	97	103	57	11	25
12 Fouenda	2,381	350	359	354	262	172	139	155	143	98	81	78	62	38	32	29	16	5	8
13 Sulufou/Kwarande	2,747	349	366	408	298	162	148	170	155	125	138	110	91	59	54	51	24	15	24
14 Sububenu/Burianiasi	4,450	611	620	672	532	328	282	310	274	207	178	108	85	85	58	51	31	8	10
15 Nafinua	4,593	583	571	622	592	408	310	278	274	229	194	141	123	82	48	60	34	21	23
16 Faumamanu/Kwai	3,700	451	519	533	459	247	232	273	267	201	151	110	74	61	46	31	21	11	13
17 Gulalofou	8,609	1,085	1,335	1,117	980	729	517	609	558	395	341	223	175	133	148	117	72	38	37
18 Waneagu/Taelanasin	3,682	375	465	510	468	327	230	238	284	156	170	109	99	65	62	49	42	17	16
19 Aiaisi	4,190	503	575	574	458	272	210	294	255	271	199	133	99	75	68	72	35	37	60
20 Are'are	4,009	499	562	562	403	217	236	270	244	205	176	159	120	102	84	69	30	30	41
21 Raroisu'u	6,049	859	839	830	546	414	347	429	392	301	241	198	169	131	128	95	64	35	31
22 Aba/Asimeuru	5,929	650	762	803	653	326	284	410	361	317	285	243	245	180	126	105	87	52	40
23 Asimae	4,168	434	530	556	514	252	219	232	259	290	192	169	115	120	106	54	69	24	33
24 Mareho	2,820	301	407	388	270	182	124	173	212	156	137	122	99	59	61	53	39	16	21
25 Tai	5,188	630	705	675	549	370	327	338	353	324	245	182	144	114	82	62	44	17	27
26 Kwarekwareo	2,785	380	403	404	327	252	161	157	181	133	99	72	60	48	31	35	21	10	11
27 Siesie	4,508	651	628	600	533	408	284	271	262	267	137	121	115	75	55	45	22	16	18
28 Waneagu Silana Sina	5,819	797	835	811	707	551	399	384	284	243	238	153	147	95	70	54	34	10	7
29 Kwaimela/Radefasu	11,621	1,459	1,605	1,494	1,290	874	724	749	729	622	518	388	393	291	223	103	85	43	31
30 Langalanga	3,113	395	419	374	305	261	197	216	198	191	177	110	78	69	55	39	20	6	3
31 Luanua	1,965	204	254	222	217	197	101	141	161	132	97	88	46	24	21	14	18	11	17
32 Pelau	1,041	147	133	101	92	88	75	98	67	77	51	34	24	6	20	7	13	3	5
33 Sikaiana	359	38	57	46	30	23	15	19	21	20	15	11	20	15	12	5	3	3	6

**P3.1: Total population by 5-year age groups and sex, province and ward, Solomon Islands: 2019 (cont'd.)**

Province/Ward	All	Age Group																	
	Ages	0 - 4	5 - 9	10 - 14	15 - 19	20 - 24	25 - 29	30 - 34	35 - 39	40 - 44	45 - 49	50 - 54	55 - 59	60 - 64	65 - 69	70 - 74	75 - 79	80 - 84	85+
<b>08 Makira-Ulawa</b>	<b>51,587</b>	<b>7,565</b>	<b>7,360</b>	<b>6,851</b>	<b>5,506</b>	<b>3,583</b>	<b>3,055</b>	<b>3,473</b>	<b>3,177</b>	<b>2,785</b>	<b>2,368</b>	<b>1,611</b>	<b>1,253</b>	<b>987</b>	<b>749</b>	<b>451</b>	<b>367</b>	<b>188</b>	<b>258</b>
01 North Ulawa	1,428	191	191	186	127	96	76	92	75	85	67	67	59	43	24	24	16	4	5
02 South Ulawa	1,499	182	184	205	158	85	60	88	99	91	78	68	54	43	25	27	22	9	21
03 West Ulawa	1,064	111	146	135	81	56	51	61	81	55	70	46	50	29	28	13	20	11	20
04 Ugi and Pio	1,598	193	190	214	284	86	114	84	94	76	50	54	47	40	35	16	13	4	4
05 Arosi South	3,169	483	481	394	289	256	187	239	196	147	148	94	74	54	43	25	29	12	18
06 Arosi West	2,425	371	358	356	227	140	135	156	153	140	112	87	53	43	44	19	12	11	8
07 Arosi North	2,820	475	429	380	278	192	175	193	164	133	111	78	71	51	35	19	15	10	11
08 Arosi East	2,746	366	405	388	266	202	169	192	150	145	131	84	60	58	41	22	16	15	36
09 Bauro West	5,221	657	669	734	754	337	307	347	338	306	248	143	93	72	72	42	55	28	19
10 Bauro Central	5,557	682	677	656	649	485	369	462	361	335	281	186	142	111	69	35	15	18	24
11 Bauro East	2,418	417	394	312	229	213	148	201	132	114	87	39	39	45	23	11	10	2	2
12 Wainoni West	3,242	555	468	415	438	266	178	189	174	168	124	67	62	41	34	28	11	6	18
13 Wainoni East	3,254	543	512	420	333	193	201	208	190	192	135	85	67	61	41	24	28	11	10
14 Star Harbour North	4,106	631	570	579	389	284	210	246	262	242	210	154	98	79	54	41	26	11	20
15 Santa Ana	1,939	276	247	249	207	133	95	110	106	103	98	78	70	57	41	25	23	12	9
16 Santa Catalina	1,015	138	173	142	65	45	80	84	74	33	40	44	28	26	24	11	5	3	-
17 Star Harbour South	1,561	301	251	206	141	93	94	97	88	65	66	44	39	30	19	13	5	6	3
18 Rawo	934	156	174	108	91	56	42	79	65	57	31	17	18	12	11	4	7	3	3
19 Weather Coast	2,354	328	321	311	195	153	155	148	187	146	127	83	56	46	44	28	16	7	3
20 Haununu	3,237	509	520	461	305	212	209	197	188	152	154	93	73	46	42	24	23	5	24
<b>09 Temotu</b>	<b>22,319</b>	<b>2,546</b>	<b>2,955</b>	<b>2,774</b>	<b>2,288</b>	<b>1,367</b>	<b>1,246</b>	<b>1,420</b>	<b>1,419</b>	<b>1,227</b>	<b>1,139</b>	<b>922</b>	<b>786</b>	<b>606</b>	<b>575</b>	<b>362</b>	<b>297</b>	<b>144</b>	<b>246</b>
01 Fenualoa	1,262	136	176	186	154	56	63	58	59	66	64	54	38	39	42	27	24	7	13
02 Polynesian Outer Islands	283	39	44	28	22	18	17	19	17	20	12	12	11	3	9	1	7	4	-
03 Nipua/Nopoli	912	96	126	118	109	46	47	50	53	36	41	33	38	25	28	30	20	5	11
04 Lipe/Temua	747	73	97	98	88	41	46	36	44	43	28	30	26	21	27	15	11	7	16
05 Manuopo	1,112	117	149	151	127	75	56	61	45	63	43	48	45	32	27	24	22	13	14



**P3.1: Total population by 5-year age groups and sex, province and ward, Solomon Islands: 2019 (cont'd.)**

Province/Ward	All	Age Group																	
	Ages	0 - 4	5 - 9	10 - 14	15 - 19	20 - 24	25 - 29	30 - 34	35 - 39	40 - 44	45 - 49	50 - 54	55 - 59	60 - 64	65 - 69	70 - 74	75 - 79	80 - 84	85+
06 Nenumpo	1,079	82	125	130	141	77	59	65	65	55	63	48	44	37	31	27	18	8	4
07 Nevenema	1,081	130	129	131	113	69	63	73	74	67	47	57	32	32	30	15	9	7	3
08 Luava Station	1,953	196	216	199	223	169	133	127	134	120	137	92	62	54	25	20	16	7	23
09 Graciosa Bay	1,451	159	162	157	148	96	81	95	92	93	93	70	70	40	42	19	10	8	16
10 Nea/Noole	1,837	236	212	217	165	98	118	135	127	99	77	85	61	62	52	34	24	15	20
11 North East Santa Cru:	2,178	287	325	285	188	120	127	141	154	123	95	92	66	48	45	32	17	10	23
12 Nanggu/Lord Howe	2,144	256	327	261	187	130	111	127	139	120	100	72	74	69	53	30	30	19	39
13 Duff Islands	493	59	60	70	64	21	18	39	34	18	22	16	21	11	17	8	4	2	9
14 Utupua	1,356	136	199	206	182	74	59	86	91	59	68	36	37	23	40	18	18	15	9
15 Vanikoro	1,670	262	227	200	118	113	101	119	100	97	95	57	53	33	22	20	22	6	25
16 Tikopia	1,060	88	147	155	105	54	52	76	69	56	63	43	46	26	39	11	20	4	6
17 Neo	1,701	194	234	182	154	110	95	113	122	92	91	77	62	51	46	31	25	7	15
<b>10 Honiara City</b>																			
<b>Council</b>	<b>129,569</b>	<b>12,994</b>	<b>12,361</b>	<b>11,223</b>	<b>13,824</b>	<b>17,087</b>	<b>13,151</b>	<b>12,100</b>	<b>9,579</b>	<b>7,969</b>	<b>6,231</b>	<b>4,564</b>	<b>3,082</b>	<b>2,137</b>	<b>1,454</b>	<b>770</b>	<b>376</b>	<b>186</b>	<b>481</b>
01 Nggossi	26,009	2,662	2,482	2,286	2,817	3,342	2,500	2,421	1,901	1,585	1,324	856	618	414	311	168	74	52	196
02 Mbumburu	5,806	613	533	470	620	796	607	572	422	339	273	193	120	101	51	40	17	11	28
03 Rove/Lengakiki	4,244	319	314	302	384	621	478	436	335	300	236	194	130	83	57	14	10	8	23
04 Cruz	394	22	12	18	26	44	33	41	43	39	36	27	17	20	10	3	1	2	-
05 Vavaea	10,813	1,078	992	917	1,183	1,442	1,174	990	848	712	534	314	220	169	124	67	20	7	22
06 Vuhokesa	1,328	114	120	147	154	170	125	126	73	97	66	49	28	24	20	9	3	2	1
07 Mataniko	5,722	585	584	492	646	706	578	545	396	356	277	203	107	107	51	34	20	8	27
08 Kola'a	20,783	2,010	1,989	1,836	2,226	2,784	2,196	1,979	1,514	1,217	958	751	494	316	220	126	80	25	62
09 Kukum	2,541	189	198	184	251	377	297	264	189	172	138	94	77	44	41	9	12	2	3
10 Naha	464	40	33	39	44	62	65	41	33	41	25	16	11	8	-	5	1	-	-
11 Vura	18,753	1,854	1,814	1,649	1,962	2,552	1,848	1,719	1,410	1,095	874	667	523	350	201	106	64	21	44
12 Panatina	32,712	3,508	3,290	2,883	3,511	4,191	3,250	2,966	2,415	2,016	1,490	1,200	737	501	368	189	74	48	75

**P3.2: Male Population by 5-year age groups and sex, province and ward, Solomon Islands: 2019**

Province/Ward	All	Age group																	
	ages	0 - 4	5 - 9	10 - 14	15 - 19	20 - 24	25 - 29	30 - 34	35 - 39	40 - 44	45 - 49	50 - 54	55 - 59	60 - 64	65 - 69	70 - 74	75 - 79	80 - 84	85+
<b>Solomon Islands</b>	<b>369,396</b>	<b>46,608</b>	<b>46,876</b>	<b>43,813</b>	<b>39,111</b>	<b>32,893</b>	<b>27,352</b>	<b>26,701</b>	<b>23,599</b>	<b>20,771</b>	<b>17,529</b>	<b>13,031</b>	<b>9,830</b>	<b>7,112</b>	<b>5,440</b>	<b>3,436</b>	<b>2,387</b>	<b>1,147</b>	<b>1,760</b>
<b>01 Choiseul</b>	<b>15,863</b>	<b>2,293</b>	<b>2,131</b>	<b>1,945</b>	<b>1,526</b>	<b>1,048</b>	<b>1,093</b>	<b>1,030</b>	<b>1,038</b>	<b>946</b>	<b>818</b>	<b>582</b>	<b>458</b>	<b>334</b>	<b>233</b>	<b>135</b>	<b>110</b>	<b>51</b>	<b>92</b>
01 Wagina	952	170	159	123	100	63	62	49	53	45	37	28	16	18	11	8	5	2	3
02 Katupika	1,203	152	147	130	95	84	91	78	92	84	78	61	38	31	15	13	6	3	5
03 Vasipuki	1,004	105	144	126	125	56	81	51	68	68	54	40	28	23	17	7	7	1	3
04 Viviru	837	113	118	118	77	58	52	56	35	53	43	26	25	23	16	11	9	2	2
05 Babatana	984	132	114	109	95	55	51	77	73	52	47	35	32	38	24	14	6	10	20
06 Tepazaka	1,198	154	178	149	107	71	84	74	75	63	67	52	37	25	26	11	13	6	6
07 Batava	2,920	456	353	344	270	210	220	209	199	168	131	97	84	49	48	20	17	6	39
08 Tavula	1,383	225	202	175	134	88	81	89	82	68	72	49	41	20	23	10	13	4	7
09 Polo	999	147	149	126	117	64	63	72	48	57	55	23	29	23	8	4	11	1	2
10 Bangerana	831	155	121	116	68	52	32	52	48	55	45	22	26	10	9	8	6	5	1
11 Susuka	1,022	139	143	112	86	65	87	79	81	74	50	29	24	16	13	11	7	3	3
12 Senga	1,106	158	139	143	126	85	89	65	62	54	49	48	38	24	9	7	6	3	1
13 Kerepangara	629	88	88	94	73	37	27	33	44	37	28	28	16	12	10	8	3	3	-
14 Kirugela	795	99	76	80	53	60	73	46	78	68	62	44	24	22	4	3	1	2	-
<b>02 Western</b>	<b>48,933</b>	<b>6,282</b>	<b>6,113</b>	<b>5,750</b>	<b>4,958</b>	<b>3,968</b>	<b>3,457</b>	<b>3,343</b>	<b>3,054</b>	<b>2,815</b>	<b>2,474</b>	<b>2,009</b>	<b>1,609</b>	<b>1,057</b>	<b>771</b>	<b>484</b>	<b>372</b>	<b>183</b>	<b>234</b>
01 Outer Shortlands	755	93	108	90	52	48	58	58	49	41	42	25	32	23	12	4	11	7	2
02 Inner Shortlands	1,593	226	214	216	163	99	91	111	81	103	84	53	53	37	29	11	10	4	8
03 Simbo	911	138	100	118	86	60	56	56	56	41	41	41	34	33	16	10	13	5	7
04 North Ranongga	272	52	35	31	14	17	13	22	8	14	17	13	6	8	6	5	5	3	3
05 Central Ranongga	1,446	168	180	199	162	82	87	63	86	92	67	70	45	33	37	28	20	8	19
06 South Ranongga	1,725	253	217	222	151	121	108	127	111	90	82	66	57	38	30	16	23	5	8
07 Vonunu	1,998	273	281	268	241	112	105	100	120	111	98	88	67	44	35	20	18	7	10
08 Mbilua	2,275	323	329	327	211	143	124	126	118	131	93	120	75	47	32	23	29	5	19
09 Ndovele	1,042	147	148	157	109	57	57	61	48	47	42	42	48	22	22	8	14	6	7
10 Irringgilla	1,738	230	234	243	214	117	90	95	103	98	90	58	58	39	28	15	8	6	12
11 Gizo	4,883	664	567	511	489	437	400	382	328	277	217	193	149	116	66	41	20	10	16

**P3.2: Male Population by 5-year age groups and sex, province and ward, Solomon Islands: 2019 (cont'd.)**

Province/Ward	All	Age Group																	
	ages	0 - 4	5 - 9	10 - 14	15 - 19	20 - 24	25 - 29	30 - 34	35 - 39	40 - 44	45 - 49	50 - 54	55 - 59	60 - 64	65 - 69	70 - 74	75 - 79	80 - 84	85+
12 South Kolombangara	2,693	317	301	264	303	241	225	220	184	177	137	106	84	55	25	18	18	4	14
13 Vonavona	3,296	439	448	431	335	248	233	207	175	159	156	132	94	69	70	42	26	18	14
14 Kusaghe	1,273	195	209	153	76	69	88	76	69	65	79	52	54	31	32	11	10	1	3
15 Munda	1,914	222	208	221	211	172	129	134	120	110	116	79	68	40	31	23	11	10	9
16 Nusa Roviana	1,141	128	152	123	120	79	77	74	65	61	58	43	61	36	29	13	11	7	4
17 Roviana Lagoon	2,793	388	322	256	282	259	206	187	185	163	151	116	97	71	34	38	16	11	11
18 South Rendova	1,355	191	170	148	138	106	78	80	74	76	65	64	48	28	33	25	11	7	13
19 North Rendova	997	142	125	133	82	63	72	61	58	50	55	40	34	27	25	11	8	6	5
20 Kolombanghea	1,965	162	185	186	222	262	155	155	142	117	105	92	76	46	26	13	9	8	4
21 Mbuini Tusu	2,053	256	243	223	195	185	148	144	148	131	118	83	65	41	18	20	19	6	10
22 Nono	2,094	261	312	248	173	152	157	146	129	136	102	90	57	34	38	27	15	13	4
23 Nggatokae	1,810	187	236	247	194	135	121	120	91	104	93	94	62	41	24	23	15	13	10
24 North Vangunu	1,675	211	242	213	146	127	112	102	99	112	75	70	53	31	34	17	18	9	4
25 Noro	3,646	461	381	324	362	416	349	346	287	224	221	122	79	33	17	8	4	-	12
26 North Kolombangara	1,590	155	166	198	227	161	118	90	120	85	70	57	53	34	22	14	10	4	6
<b>03 Isabel</b>	<b>16,627</b>	<b>1,993</b>	<b>2,062</b>	<b>1,881</b>	<b>1,629</b>	<b>1,267</b>	<b>1,132</b>	<b>1,156</b>	<b>1,091</b>	<b>1,111</b>	<b>947</b>	<b>649</b>	<b>550</b>	<b>329</b>	<b>332</b>	<b>209</b>	<b>131</b>	<b>69</b>	<b>89</b>
01 Kia	1,008	143	125	104	72	67	73	73	71	59	65	46	38	21	18	17	3	5	8
02 Baolo	1,020	117	107	103	129	75	89	81	67	77	53	48	26	14	18	8	3	3	2
03 Kokota	1,016	109	90	67	71	122	109	106	67	70	76	36	33	22	15	8	9	3	3
04 Hovikoilo	1,347	141	163	152	150	184	70	89	86	85	75	45	25	10	25	21	15	5	6
05 Buala	1,748	189	210	207	160	121	131	99	112	124	110	72	70	44	41	25	17	5	11
06 Tirotongana	357	39	52	38	37	22	25	24	18	23	21	17	13	6	10	4	5	1	2
07 Koviloko	558	64	86	63	50	39	18	36	36	33	28	25	24	17	15	11	5	2	6
08 Kmaga	1,135	137	168	127	175	59	71	66	65	66	54	34	41	17	27	14	3	5	6
09 Kaloka	612	78	88	76	42	32	44	39	44	46	29	26	21	11	13	8	6	3	6
10 Tatamba	865	118	150	112	60	33	38	54	53	58	45	41	35	19	14	16	10	4	5
11 Sigana	1,317	177	187	220	122	79	77	70	79	63	58	39	52	34	23	15	8	6	8
12 Japuana	1,359	159	168	151	145	94	93	102	88	102	60	50	54	38	23	13	14	3	2
13 Kolomola	583	63	69	69	51	52	39	39	28	49	35	23	16	9	20	5	7	5	4

**P3.2: Male Population by 5-year age groups and sex, province and ward, Solomon Islands: 2019 (cont'd.)**

Province/Ward	All	Age Group																	
	ages	0 - 4	5 - 9	10 - 14	15 - 19	20 - 24	25 - 29	30 - 34	35 - 39	40 - 44	45 - 49	50 - 54	55 - 59	60 - 64	65 - 69	70 - 74	75 - 79	80 - 84	85+
14 Kolotubi	1,018	135	129	119	128	68	53	72	67	51	54	31	26	24	22	17	9	4	9
15 Susubona	1,235	167	139	135	81	116	86	75	81	89	80	54	35	21	28	20	11	11	6
16 Samasodu	1,449	157	131	138	156	104	116	131	129	116	104	62	41	22	20	7	6	4	5
<b>04 Central</b>	<b>15,562</b>	<b>1,908</b>	<b>2,138</b>	<b>1,954</b>	<b>1,647</b>	<b>1,244</b>	<b>1,024</b>	<b>1,039</b>	<b>909</b>	<b>904</b>	<b>804</b>	<b>584</b>	<b>374</b>	<b>335</b>	<b>271</b>	<b>166</b>	<b>116</b>	<b>58</b>	<b>87</b>
01 Sandfly/Buenavista	1,954	245	258	240	212	140	139	128	126	118	98	68	44	37	40	21	20	9	11
02 West Gela	1,305	163	188	141	130	116	104	78	69	80	72	52	39	21	18	9	15	4	6
03 East Gela	1,299	162	188	169	130	115	84	88	74	64	76	38	30	26	22	18	3	8	4
04 Tulagi	799	77	90	78	98	84	53	52	67	55	41	37	19	22	16	3	2	2	3
05 South West Gela	1,639	182	233	195	161	167	123	117	85	89	94	47	36	34	25	18	15	7	11
06 South East Gela	899	106	122	117	84	78	48	54	60	53	42	45	20	22	23	14	8	-	3
07 North East Gela	1,310	179	186	155	146	79	66	110	72	71	59	59	32	28	24	15	10	6	13
08 North West Gela	1,031	143	140	116	105	67	70	76	50	49	54	39	36	28	25	9	8	7	9
09 Banika	1,096	133	152	141	125	104	61	62	58	70	55	45	27	33	14	7	3	2	4
10 Pavuvu	1,010	122	144	108	100	62	71	75	67	55	57	41	25	20	14	17	13	6	13
11 Lovukol	1,310	161	162	245	121	95	81	79	71	83	63	49	26	28	23	12	3	2	6
12 North Savo	824	106	92	114	108	52	58	47	56	50	43	29	19	17	12	9	7	2	3
13 South Savo	1,086	129	183	135	127	85	66	73	54	67	50	35	21	19	15	14	9	3	1
<b>05 Rennell-Bellona</b>	<b>2,222</b>	<b>220</b>	<b>244</b>	<b>218</b>	<b>192</b>	<b>200</b>	<b>190</b>	<b>154</b>	<b>161</b>	<b>142</b>	<b>143</b>	<b>91</b>	<b>79</b>	<b>57</b>	<b>66</b>	<b>26</b>	<b>5</b>	<b>9</b>	<b>25</b>
01 East Tenggano	159	12	20	17	17	15	15	7	9	3	10	3	6	11	8	4	1	1	-
02 West Tenggano	178	22	22	27	24	11	5	12	10	13	8	10	2	2	5	2	2	1	-
03 Lughu	261	22	21	25	17	26	36	21	26	25	14	6	9	4	6	3	-	-	-
04 Kanava	174	22	19	20	12	19	17	8	12	12	9	8	7	3	3	2	-	1	-
05 Te Tau Gangoto	512	50	45	41	46	43	72	42	44	39	36	24	17	6	2	5	-	-	-
06 Mugi Henua	133	14	14	5	6	18	8	15	8	13	11	5	6	4	3	3	-	-	-
07 Matangi	122	21	15	8	5	13	6	2	8	5	15	8	2	2	9	-	-	1	2
08 East Gaongau	114	9	10	13	12	10	6	7	7	6	10	3	4	9	6	1	-	1	-
09 West Gaongau	394	36	59	50	38	32	12	25	27	17	21	14	16	16	21	5	2	2	1
10 Sa'aiho	175	12	19	12	15	13	13	15	10	9	9	10	10	-	3	1	-	2	22

**P3.2: Male Population by 5-year age groups and sex, province and ward, Solomon Islands: 2019 (cont'd.)**

Province/Ward	All	Age Group																	
	ages	0 - 4	5 - 9	10 - 14	15 - 19	20 - 24	25 - 29	30 - 34	35 - 39	40 - 44	45 - 49	50 - 54	55 - 59	60 - 64	65 - 69	70 - 74	75 - 79	80 - 84	85+
<b>06 Guadalcanal</b>	<b>78,972</b>	<b>10,560</b>	<b>10,054</b>	<b>9,315</b>	<b>8,353</b>	<b>7,541</b>	<b>6,261</b>	<b>5,928</b>	<b>4,828</b>	<b>4,271</b>	<b>3,643</b>	<b>2,706</b>	<b>1,819</b>	<b>1,308</b>	<b>922</b>	<b>584</b>	<b>424</b>	<b>192</b>	<b>263</b>
01 Tandai	17,040	2,171	1,956	1,720	1,820	1,985	1,572	1,366	1,080	993	831	578	337	261	141	97	70	28	34
02 Saghalu	5,738	710	704	704	697	544	458	432	330	304	284	201	127	88	58	39	30	11	17
03 Savulei	2,287	355	297	297	222	190	191	174	140	95	104	78	50	29	32	14	12	3	4
04 Tangarare	2,002	285	292	225	200	169	158	139	134	103	89	72	43	27	33	13	12	1	7
05 Wanderer Bay	2,081	307	285	288	220	184	134	137	95	86	102	82	44	39	31	22	13	8	4
06 Duidui	2,691	384	346	313	273	202	179	194	162	151	110	112	75	57	52	22	19	14	26
07 Vatukulau	1,230	174	174	167	147	94	45	78	53	61	64	42	28	24	16	21	19	16	7
08 Talise	1,292	177	235	205	161	71	50	83	44	62	60	39	30	20	19	10	12	5	9
09 Avuavu	1,432	246	223	216	173	83	73	79	78	62	42	41	34	27	20	11	12	1	11
10 Moli	2,177	300	353	344	218	139	113	135	129	102	103	70	51	39	30	24	12	8	7
11 Tetekanji	757	129	127	101	69	55	35	43	42	40	41	18	15	15	10	10	2	2	3
12 Birao	2,055	257	269	313	243	152	115	137	131	115	104	59	57	25	25	16	15	7	15
13 Valasi	1,048	141	130	135	114	87	62	72	68	57	63	46	30	18	12	6	3	3	1
14 Kolokarako	1,346	212	188	189	153	106	77	87	68	60	63	49	27	28	18	8	6	6	1
15 Longgu	2,389	314	320	340	262	183	147	165	142	127	119	67	66	49	34	18	21	8	7
16 Aola	3,269	360	433	478	330	272	209	237	199	192	155	122	96	71	54	36	15	7	3
17 Paripao	1,969	240	253	254	231	165	131	122	105	116	106	81	48	33	28	19	21	9	7
18 East Tasimboko	5,198	708	732	663	531	475	452	371	283	245	219	177	127	81	58	39	23	10	4
19 Vulolo	3,200	480	457	364	340	268	281	228	174	137	119	105	82	36	34	14	29	11	41
20 Malango	12,752	1,644	1,376	1,199	1,259	1,453	1,200	1,083	876	750	579	448	304	236	134	91	53	23	44
21 West Ghaobata	3,805	520	503	424	369	359	315	315	259	208	150	130	84	58	49	35	12	6	9
22 East Ghaobata	3,214	446	401	376	321	305	264	251	236	205	136	89	64	47	34	19	13	5	2
<b>07 Malaita</b>	<b>86,691</b>	<b>11,338</b>	<b>12,435</b>	<b>11,974</b>	<b>9,867</b>	<b>6,569</b>	<b>5,278</b>	<b>5,394</b>	<b>5,280</b>	<b>4,500</b>	<b>3,613</b>	<b>2,657</b>	<b>2,219</b>	<b>1,700</b>	<b>1,371</b>	<b>1,031</b>	<b>710</b>	<b>322</b>	<b>433</b>
01 Auki	3,535	412	409	429	410	331	244	220	238	194	181	159	106	67	64	34	15	7	15
02 Aimela	4,469	556	600	534	527	412	334	294	288	219	187	142	128	76	59	47	35	15	16
03 Buma	4,191	556	564	582	499	401	293	213	264	207	158	135	85	75	61	43	27	12	16
04 Fauabu	5,035	758	789	707	630	368	287	313	254	222	213	140	104	78	71	39	34	7	21
05 West Baegu/Fataleka	3,075	417	455	434	336	222	209	181	203	142	115	96	74	54	59	39	17	6	16

**P3.2: Male Population by 5-year age groups and sex, province and ward, Solomon Islands: 2019 (cont'd.)**

Province/Ward	All	Age Group																	
	ages	0 - 4	5 - 9	10 - 14	15 - 19	20 - 24	25 - 29	30 - 34	35 - 39	40 - 44	45 - 49	50 - 54	55 - 59	60 - 64	65 - 69	70 - 74	75 - 79	80 - 84	85+
06 Mandalua/Folotana	1,965	272	276	258	187	156	151	126	136	106	59	54	32	42	51	26	14	4	15
07 Fo'ondo/Gwaiiau	3,336	502	515	439	377	207	200	202	211	175	110	87	67	63	62	45	48	10	16
08 Malu'u	2,820	354	444	382	279	213	154	196	158	151	113	81	88	65	50	44	29	12	7
09 Matakwalao	1,827	276	266	245	197	134	125	118	106	75	72	49	38	46	31	20	22	4	3
10 Takwa	6,164	758	914	878	749	494	386	388	322	305	259	191	150	103	102	57	47	29	32
11 East Baegu	3,344	439	517	504	429	246	177	182	169	164	119	113	84	60	41	58	27	1	14
12 Fouenda	1,181	179	196	191	129	78	52	80	68	40	38	41	33	18	10	13	10	1	4
13 Sulufou/Kwarande	1,353	191	177	218	154	76	60	74	73	53	68	54	53	26	21	21	15	8	11
14 Sububenu/Burianiasi	2,240	283	299	360	283	173	129	147	134	113	100	58	46	39	23	26	17	4	6
15 Nafinua	2,322	294	274	348	300	176	167	144	120	119	109	61	64	48	27	38	17	5	11
16 Faumamanu/Kwai	1,862	232	263	279	226	113	114	130	148	101	84	46	35	34	20	13	12	4	8
17 Gulalofou	4,316	551	700	567	496	349	254	286	287	199	162	99	86	72	67	59	39	19	24
18 Waneagu/ Taelanasin	1,814	189	234	259	224	166	107	112	136	80	79	47	57	31	36	19	19	10	9
19 Aiaisi	2,063	253	272	298	203	138	104	139	127	144	98	75	42	38	25	32	17	24	34
20 Are'are	1,979	239	295	304	198	106	107	128	120	100	82	73	55	49	44	28	13	15	23
21 Raroisu'u	3,034	459	437	430	279	201	174	200	184	158	111	81	79	66	56	50	29	19	21
22 Aba/Asimeuru	2,885	316	417	408	315	167	113	191	175	159	137	108	108	98	55	49	31	20	18
23 Asimae	2,107	231	262	307	265	137	108	105	122	159	95	89	46	54	39	26	30	12	20
24 Mareho	1,407	161	222	206	122	87	70	80	105	73	66	43	52	31	33	21	19	5	11
25 Tai	2,640	336	351	334	260	187	181	167	180	172	132	95	75	52	41	31	23	10	13
26 Kwarekwareo	1,394	188	205	194	154	117	90	85	87	74	55	32	31	25	16	17	13	4	7
27 Siesie	2,296	340	335	307	281	175	155	123	123	138	78	64	57	38	31	17	11	9	14
28 Waneagu Silana Sina	2,949	412	442	429	348	262	182	192	143	127	120	75	75	51	38	26	19	6	2
29 Kwaimela/Radefasu	5,939	802	863	783	691	399	353	351	391	332	241	162	181	150	98	61	41	27	13
30 Langalanga	1,480	185	212	183	146	118	90	103	86	86	91	50	42	32	25	19	5	4	3
31 Luaniua	993	112	140	103	122	101	56	60	77	69	48	42	24	10	7	7	8	4	3
32 Pelau	493	72	53	50	35	43	44	53	37	32	24	14	14	2	4	4	5	3	4
33 Sikaiana	183	13	37	24	16	16	8	11	8	12	9	1	8	7	4	2	2	2	3

**P3.2: Male Population by 5-year age groups and sex, province and ward, Solomon Islands: 2019 (cont'd.)**

Province/Ward	All	Age Group																	
	ages	0 - 4	5 - 9	10 - 14	15 - 19	20 - 24	25 - 29	30 - 34	35 - 39	40 - 44	45 - 49	50 - 54	55 - 59	60 - 64	65 - 69	70 - 74	75 - 79	80 - 84	85+
<b>08 Makira-Ulawa</b>	<b>26,662</b>	<b>3,929</b>	<b>3,856</b>	<b>3,559</b>	<b>2,912</b>	<b>1,810</b>	<b>1,514</b>	<b>1,756</b>	<b>1,635</b>	<b>1,432</b>	<b>1,223</b>	<b>837</b>	<b>647</b>	<b>481</b>	<b>381</b>	<b>237</b>	<b>199</b>	<b>96</b>	<b>158</b>
01 North Ulawa	712	88	108	93	79	49	33	47	27	42	38	33	20	20	11	12	8	2	2
02 South Ulawa	772	100	97	105	89	45	25	48	53	43	39	29	26	20	14	14	11	3	11
03 West Ulawa	539	68	68	62	51	31	22	27	39	23	36	23	26	12	14	8	13	7	9
04 Ugi and Pio	849	105	98	113	164	43	63	41	53	41	23	22	24	23	17	10	7	1	1
05 Arosi South	1,623	250	240	203	153	127	88	128	100	76	66	53	39	28	20	12	20	6	14
06 Arosi West	1,236	175	196	194	113	75	61	79	75	78	59	45	24	15	17	14	7	4	5
07 Arosi North	1,428	244	218	185	146	91	89	95	85	68	58	39	33	29	16	11	8	5	8
08 Arosi East	1,403	185	215	207	131	95	87	104	82	68	69	42	29	23	20	9	9	9	19
09 Bauro West	2,706	326	347	379	398	187	155	185	165	157	129	75	47	36	43	23	28	14	12
10 Bauro Central	2,919	334	372	350	321	243	209	233	197	176	148	103	79	65	33	18	7	12	19
11 Bauro East	1,291	223	206	164	129	124	67	100	67	64	43	21	24	27	17	5	6	2	2
12 Wainoni West	1,660	287	231	201	235	121	84	97	101	82	67	36	40	20	16	19	9	4	10
13 Wainoni East	1,731	311	274	222	173	110	97	106	103	106	69	39	34	30	20	9	15	6	7
14 Star Harbour North	2,158	343	313	307	208	141	113	120	122	127	102	88	57	37	32	19	15	6	8
15 Santa Ana	954	141	123	129	105	65	44	51	55	50	49	34	39	19	20	13	8	3	6
16 Santa Catalina	506	58	87	79	42	21	32	46	34	13	21	24	17	16	9	3	2	2	-
17 Star Harbour South	811	165	125	107	74	41	51	42	47	42	32	22	21	15	11	9	3	3	1
18 Rawo	490	86	89	56	50	30	22	39	31	29	20	11	6	5	6	2	3	2	3
19 Weather Coast	1,203	173	181	161	92	75	79	64	101	77	62	46	27	21	21	12	7	2	2
20 Haununu	1,671	267	268	242	159	96	93	104	98	70	93	52	35	20	24	15	13	3	19
<b>09 Temotu</b>	<b>11,055</b>	<b>1,317</b>	<b>1,509</b>	<b>1,473</b>	<b>1,194</b>	<b>641</b>	<b>555</b>	<b>654</b>	<b>675</b>	<b>588</b>	<b>532</b>	<b>447</b>	<b>395</b>	<b>292</b>	<b>271</b>	<b>180</b>	<b>136</b>	<b>67</b>	<b>129</b>
01 Fenualoa	621	68	90	97	91	28	25	24	21	34	25	22	21	19	24	11	11	3	7
02 Polynesian Outer Islands	134	19	24	10	12	7	11	6	9	9	5	7	5	2	5	-	2	1	-
03 Nipua/Nopoli	456	55	61	58	63	22	17	22	28	18	18	19	22	8	11	17	11	2	4
04 Lipe/Temua	346	28	47	44	46	24	19	15	16	19	17	14	10	10	14	12	3	4	4
05 Manuopo	546	69	68	88	62	36	22	30	26	30	21	15	21	15	9	13	8	8	5

**P3.2: Male Population by 5-year age groups and sex, province and ward, Solomon Islands: 2019 (cont'd.)**

Province/Ward	All	Age group																	
	ages	0 - 4	5 - 9	10 - 14	15 - 19	20 - 24	25 - 29	30 - 34	35 - 39	40 - 44	45 - 49	50 - 54	55 - 59	60 - 64	65 - 69	70 - 74	75 - 79	80 - 84	85+
06 Nenumpo	534	41	73	74	67	40	26	28	23	29	27	22	22	16	19	15	7	2	3
07 Nevenema	522	71	58	69	59	33	25	33	37	35	18	21	21	15	12	6	2	4	3
08 Luava Station	1,018	99	114	112	122	90	65	60	66	61	62	51	38	28	13	11	6	3	17
09 Graciosa Bay	741	83	78	88	84	48	47	49	44	45	41	41	32	24	17	10	4	1	5
10 Nea/Noole	885	124	103	121	89	45	52	66	55	46	31	39	31	22	22	14	12	4	9
11 North East Santa Cruz	1,121	158	175	152	92	57	50	61	82	57	61	49	31	28	23	15	9	5	16
12 Nanggu/Lord Howe	1,071	132	154	130	100	73	48	57	69	52	49	43	38	37	27	13	16	12	21
13 Duff Islands	237	29	31	37	36	11	4	13	17	13	5	10	9	4	5	3	2	1	7
14 Utupua	666	70	94	115	93	27	30	43	38	24	36	17	18	8	22	10	12	5	4
15 Vanikoro	826	127	122	111	53	33	47	54	60	53	46	29	25	19	11	8	13	5	10
16 Tikopia	488	41	86	79	49	17	18	34	30	24	26	17	18	15	14	7	8	2	3
17 Neo	843	103	131	88	76	50	49	59	54	39	44	31	33	22	23	15	10	5	11
<b>10 Honiara City Council</b>	<b>66,809</b>	<b>6,768</b>	<b>6,334</b>	<b>5,744</b>	<b>6,833</b>	<b>8,605</b>	<b>6,848</b>	<b>6,247</b>	<b>4,928</b>	<b>4,062</b>	<b>3,332</b>	<b>2,469</b>	<b>1,680</b>	<b>1,219</b>	<b>822</b>	<b>384</b>	<b>184</b>	<b>100</b>	<b>250</b>
01 Nggossi	13,216	1,385	1,305	1,133	1,389	1,615	1,269	1,209	927	814	717	465	337	246	171	74	35	27	98
02 Mbumburu	2,936	320	261	237	295	383	318	278	226	178	144	107	62	53	23	21	9	3	18
03 Rove/Lengakiki	2,396	165	179	161	190	356	290	237	204	166	144	106	78	54	30	10	7	5	14
04 Cruz	293	9	9	11	16	31	24	33	36	33	28	22	12	18	7	2	-	2	-
05 Vavaea	5,640	587	523	477	568	742	608	533	438	383	291	160	108	98	69	31	8	4	12
06 Vuhokesa	691	56	67	78	83	82	73	64	37	41	38	29	16	13	9	4	1	-	-
07 Mataniko	3,000	300	302	281	318	339	319	281	229	180	145	112	54	59	35	15	13	4	14
08 Kola'a	10,700	1,064	1,005	937	1,090	1,395	1,160	1,001	791	587	495	414	284	194	130	65	45	9	34
09 Kukum	1,412	100	118	100	121	201	179	146	102	97	92	56	46	25	20	4	3	-	2
10 Naha	252	24	18	21	25	28	38	21	18	22	12	11	8	2	-	3	1	-	-
11 Vura	9,482	925	901	848	982	1,290	923	882	739	537	421	335	270	190	116	53	34	14	22
12 Panatina	16,791	1,833	1,646	1,460	1,756	2,143	1,647	1,562	1,181	1,024	805	652	405	267	212	102	28	32	36



**P3.3: Female Population by 5-year age groups and sex, province and ward, Solomon Islands: 2019**

Province/Ward	All	Age Group																	
	ages	0 - 4	5 - 9	10 - 14	15 - 19	20 - 24	25 - 29	30 - 34	35 - 39	40 - 44	45 - 49	50 - 54	55 - 59	60 - 64	65 - 69	70 - 74	75 - 79	80 - 84	85+
<b>Solomon Islands</b>	<b>351,560</b>	<b>43,287</b>	<b>43,596</b>	<b>40,619</b>	<b>37,602</b>	<b>32,756</b>	<b>26,744</b>	<b>26,672</b>	<b>22,730</b>	<b>19,312</b>	<b>16,028</b>	<b>12,343</b>	<b>9,079</b>	<b>6,591</b>	<b>5,506</b>	<b>3,515</b>	<b>2,386</b>	<b>1,203</b>	<b>1,591</b>
<b>01 Choiseul</b>	<b>14,912</b>	<b>2,107</b>	<b>2,000</b>	<b>1,806</b>	<b>1,429</b>	<b>1,066</b>	<b>1,045</b>	<b>1,001</b>	<b>901</b>	<b>813</b>	<b>726</b>	<b>567</b>	<b>418</b>	<b>315</b>	<b>249</b>	<b>187</b>	<b>126</b>	<b>60</b>	<b>96</b>
01 Wagina	830	121	129	96	101	65	50	56	39	49	33	31	15	17	7	9	5	4	3
02 Katupika	1,115	177	136	132	81	89	89	68	75	59	63	42	33	24	21	16	5	2	3
03 Vasipuki	948	120	127	114	111	72	62	67	51	51	41	36	35	18	26	8	6	2	1
04 Viviru	778	110	112	89	66	41	50	42	56	43	44	29	29	24	18	11	12	1	1
05 Babatana	1,047	120	133	110	92	49	68	79	57	67	54	40	39	33	19	24	9	9	45
06 Tepazaka	1,076	153	140	133	93	68	67	77	63	63	54	50	38	19	19	16	10	3	10
07 Batava	2,757	380	357	328	300	207	234	186	192	137	124	105	62	49	37	22	14	10	13
08 Tavula	1,368	197	193	207	104	93	96	91	59	80	67	49	37	21	24	18	17	5	10
09 Polo	1,004	142	136	130	105	83	60	64	67	54	47	37	21	17	14	11	14	1	1
10 Bangera	772	146	110	98	51	56	54	60	39	40	26	29	14	20	8	11	5	5	-
11 Susuka	917	126	125	103	75	67	60	64	63	57	46	31	28	22	17	12	12	6	3
12 Senga	1,011	138	130	123	123	80	60	65	53	45	59	42	27	16	13	16	10	6	5
13 Kerepangara	619	73	79	81	74	45	47	30	36	34	32	20	20	19	15	9	2	3	-
14 Kirugela	670	104	93	62	53	51	48	52	51	34	36	26	20	16	11	4	5	3	1
<b>02 Western</b>	<b>45,173</b>	<b>6,002</b>	<b>5,644</b>	<b>5,104</b>	<b>4,516</b>	<b>3,758</b>	<b>3,366</b>	<b>3,244</b>	<b>2,708</b>	<b>2,439</b>	<b>2,187</b>	<b>1,799</b>	<b>1,359</b>	<b>998</b>	<b>796</b>	<b>483</b>	<b>348</b>	<b>211</b>	<b>211</b>
01 Outer Shortlands	689	91	89	63	44	48	45	52	39	41	35	46	28	21	17	14	3	8	5
02 Inner Shortlands	1,430	192	182	167	172	103	95	95	98	75	56	65	41	35	27	9	11	4	3
03 Simbo	871	120	109	112	77	38	63	66	46	38	42	40	39	18	21	8	15	6	13
04 North Ranongga	280	41	36	31	20	31	22	12	12	10	13	15	12	8	5	4	2	3	3
05 Central Ranongga	1,386	171	173	165	171	84	74	78	79	75	76	70	44	33	42	20	14	9	8
06 South Ranongga	1,633	246	229	196	152	126	105	92	94	101	69	52	47	35	37	17	10	8	17
07 Vonunu	1,926	254	250	240	240	123	117	128	115	79	89	80	54	54	43	30	17	7	6
08 Mbilua	2,227	364	262	271	208	168	147	157	94	122	109	89	87	45	38	23	20	13	10
09 Ndovele	1,015	156	139	108	94	68	62	67	49	41	43	47	41	24	28	18	13	13	4
10 Irringgilla	1,562	222	205	188	209	96	99	101	94	73	71	64	39	30	31	15	14	3	8
11 Gizo	4,572	593	524	460	461	435	375	343	343	263	216	178	137	109	59	30	21	12	13

**P3.3: Female Population by 5-year age groups and sex, province and ward, Solomon Islands: 2019 (cont'd.)**

Province/Ward	All	Age Group																	
	ages	0 - 4	5 - 9	10 - 14	15 - 19	20 - 24	25 - 29	30 - 34	35 - 39	40 - 44	45 - 49	50 - 54	55 - 59	60 - 64	65 - 69	70 - 74	75 - 79	80 - 84	85+
12 South Kolombangara	2,241	297	282	271	201	190	191	163	149	120	112	82	62	36	35	20	10	8	12
13 Vonavona	3,102	451	412	364	302	278	198	199	175	178	129	115	92	58	56	39	30	9	17
14 Kusaghe	1,235	179	185	134	78	91	109	87	72	63	68	49	43	30	19	13	7	5	3
15 Munda	1,883	228	199	216	242	150	147	144	96	106	91	76	59	38	38	18	13	12	10
16 Nusa Roviana	1,143	127	140	124	97	95	88	85	69	46	56	65	47	38	20	12	10	14	10
17 Roviana Lagoon	2,413	335	303	244	253	186	200	177	135	115	111	89	79	59	42	32	20	11	22
18 South Rendova	1,288	178	151	139	115	95	83	104	58	70	66	51	47	45	36	17	18	7	8
19 North Rendova	910	135	138	98	61	78	50	66	49	45	53	41	27	30	13	10	9	2	5
20 Kolombanghea	1,600	153	188	180	218	164	127	111	72	81	85	66	55	33	23	18	11	9	6
21 Mbuini Tusu	1,746	241	234	189	138	137	116	129	115	105	86	82	54	37	21	28	19	10	5
22 Nono	1,971	293	287	241	120	133	135	166	112	129	94	67	53	46	48	22	16	4	5
23 Nggatokae	1,624	176	174	210	158	144	115	108	107	104	101	58	42	43	32	18	15	14	5
24 North Vangunu	1,536	178	213	192	124	137	118	103	82	78	72	66	43	37	30	26	20	12	5
25 Noro	3,558	405	370	336	390	463	382	325	268	207	177	115	49	32	17	8	4	3	7
26 North Kolombangara	1,332	176	170	165	171	97	103	86	86	74	67	31	38	24	18	14	6	5	1
<b>03 Isabel</b>	<b>14,793</b>	<b>1,809</b>	<b>1,841</b>	<b>1,788</b>	<b>1,493</b>	<b>1,061</b>	<b>976</b>	<b>1,047</b>	<b>955</b>	<b>845</b>	<b>788</b>	<b>549</b>	<b>478</b>	<b>355</b>	<b>291</b>	<b>190</b>	<b>171</b>	<b>61</b>	<b>95</b>
01 Kia	901	113	110	92	59	75	66	65	52	58	50	49	31	16	24	10	14	5	12
02 Baolo	788	83	113	97	108	52	56	55	50	38	40	24	15	17	12	11	11	2	4
03 Kokota	655	106	80	55	37	53	67	49	47	38	35	26	20	14	11	1	8	1	7
04 Hovikoilo	1,115	122	161	130	119	91	64	73	87	79	58	35	26	17	21	13	10	7	2
05 Buala	1,621	193	189	151	140	129	114	129	116	86	97	84	60	45	36	22	19	6	5
06 Tirotongana	336	35	40	44	23	23	26	14	23	20	16	15	16	14	10	6	6	1	4
07 Koviloko	586	81	67	68	33	41	35	46	27	31	34	31	34	19	12	13	5	3	6
08 Kmaga	1,083	127	131	135	183	59	62	58	66	59	60	37	29	34	14	12	9	3	5
09 Kaloka	626	86	73	79	41	38	37	44	37	36	22	32	26	21	14	13	10	9	8
10 Tatamba	784	101	89	119	46	47	50	69	48	48	46	23	17	24	22	12	10	4	9
11 Sigana	1,374	155	163	225	185	68	75	95	82	64	79	48	48	24	23	16	13	3	8
12 Japuana	1,238	157	149	154	170	77	87	93	58	65	66	42	46	17	25	14	12	3	3
13 Kolomola	581	63	62	80	40	43	44	31	42	43	35	24	20	19	13	11	8	-	3

**P3.3: Female Population by 5-year age groups and sex, province and ward, Solomon Islands: 2019 (cont'd.)**

Province/Ward	All	Age Group																	
	ages	0 - 4	5 - 9	10 - 14	15 - 19	20 - 24	25 - 29	30 - 34	35 - 39	40 - 44	45 - 49	50 - 54	55 - 59	60 - 64	65 - 69	70 - 74	75 - 79	80 - 84	85+
14 Kolotubi	962	123	109	99	107	69	53	73	78	57	48	32	23	28	22	16	10	9	6
15 Susubona	1,107	130	149	147	75	114	72	80	86	62	51	21	38	29	18	13	10	4	8
16 Samasodu	1,036	134	156	113	127	82	68	73	56	61	51	26	29	17	14	7	16	1	5
<b>04 Central</b>	<b>14,756</b>	<b>1,754</b>	<b>1,966</b>	<b>1,842</b>	<b>1,523</b>	<b>1,093</b>	<b>1,062</b>	<b>1,066</b>	<b>958</b>	<b>826</b>	<b>776</b>	<b>551</b>	<b>367</b>	<b>290</b>	<b>275</b>	<b>167</b>	<b>114</b>	<b>46</b>	<b>80</b>
01 Sandfly/Buenavista	1,775	228	217	208	150	141	137	128	126	94	90	64	55	50	37	16	16	6	12
02 West Gela	1,283	161	161	179	113	125	98	82	87	74	65	45	25	25	12	13	10	3	5
03 East Gela	1,195	152	154	127	135	97	97	100	64	57	73	49	20	17	18	16	9	3	7
04 Tulagi	682	64	84	74	103	53	42	62	55	36	40	23	20	15	7	1	2	-	1
05 South West Gela	1,515	162	175	211	155	105	110	120	88	108	77	54	42	28	31	23	11	8	7
06 South East Gela	920	112	120	101	94	69	70	57	55	53	56	34	30	14	30	15	4	4	2
07 North East Gela	1,257	142	184	158	126	74	75	105	83	64	64	53	26	27	25	17	16	2	16
08 North West Gela	999	109	134	102	87	76	70	81	56	51	54	41	41	27	35	17	7	7	4
09 Banika	1,019	127	151	124	137	71	72	69	54	68	59	38	20	14	5	1	2	2	5
10 Pavuvu	1,041	137	144	137	105	67	68	68	64	59	63	41	22	15	21	12	6	5	7
11 Lovukol	1,266	140	179	194	119	93	89	85	90	60	62	44	28	30	16	13	11	2	11
12 North Savo	740	70	110	85	84	55	54	48	58	60	29	26	12	10	19	7	10	2	1
13 South Savo	1,064	150	153	142	115	67	80	61	78	42	44	39	26	18	19	16	10	2	2
<b>05 Rennell-Bellona</b>	<b>1,878</b>	<b>241</b>	<b>210</b>	<b>222</b>	<b>155</b>	<b>128</b>	<b>114</b>	<b>122</b>	<b>104</b>	<b>108</b>	<b>95</b>	<b>84</b>	<b>67</b>	<b>56</b>	<b>42</b>	<b>27</b>	<b>16</b>	<b>18</b>	<b>69</b>
01 East Tenggano	177	16	20	29	20	13	13	7	6	12	8	6	9	7	6	-	2	3	-
02 West Tenggano	197	23	29	35	23	18	8	9	12	15	5	3	5	2	4	3	1	2	-
03 Lughu	168	20	17	20	24	16	8	17	7	9	8	11	5	4	1	1	-	-	-
04 Kanava	134	21	15	12	2	15	9	10	8	5	12	7	4	7	2	1	4	-	-
05 Te Tau Gangoto	369	50	39	43	37	24	29	30	26	26	18	11	13	7	6	6	1	2	1
06 Mugi Henua	86	14	15	6	2	10	10	3	8	1	2	3	2	4	3	2	1	-	-
07 Matangi	92	15	13	10	4	5	6	8	2	8	2	2	8	5	-	2	-	1	1
08 East Gaongau	111	17	10	10	9	5	6	5	7	6	6	9	5	5	4	1	1	3	2
09 West Gaongau	386	58	40	48	29	19	21	24	20	20	22	25	11	13	12	9	5	6	4
10 Sa'aiho	158	7	12	9	5	3	4	9	8	6	12	7	5	2	4	2	1	1	61

**P 3.3: Female Population by 5-year age groups and sex, province and ward, Solomon Islands: 2019 (cont'd.)**

Province/Ward	All	Age Group																	
	ages	0 - 4	5 - 9	10 - 14	15 - 19	20 - 24	25 - 29	30 - 34	35 - 39	40 - 44	45 - 49	50 - 54	55 - 59	60 - 64	65 - 69	70 - 74	75 - 79	80 - 84	85+
<b>06 Guadalcanal</b>	<b>75,050</b>	<b>9,631</b>	<b>9,436</b>	<b>8,738</b>	<b>8,128</b>	<b>7,670</b>	<b>6,177</b>	<b>5,842</b>	<b>4,699</b>	<b>4,008</b>	<b>3,124</b>	<b>2,502</b>	<b>1,648</b>	<b>1,075</b>	<b>936</b>	<b>611</b>	<b>388</b>	<b>221</b>	<b>216</b>
01 Tandai	16,016	1,976	1,790	1,671	1,702	1,981	1,528	1,354	1,148	938	629	531	273	185	137	81	40	28	24
02 Saghalu	5,292	638	693	620	610	549	432	390	311	287	207	175	131	74	70	49	28	17	11
03 Savulei	2,044	291	283	260	215	177	172	135	114	104	92	60	53	28	23	20	9	3	5
04 Tangarare	1,850	267	258	228	189	151	141	162	102	78	72	67	50	27	24	17	9	7	1
05 Wanderer Bay	1,935	263	271	248	190	182	127	128	114	98	85	72	39	41	33	18	14	7	5
06 Duidui	2,609	326	402	289	266	181	192	176	161	144	106	111	69	39	61	35	26	8	17
07 Vatukulau	1,304	166	148	176	165	75	77	74	78	82	56	48	26	29	29	31	23	11	10
08 Talise	1,336	166	207	177	153	106	81	87	72	64	58	30	33	24	33	19	16	4	6
09 Avuavu	1,481	205	210	210	177	114	75	104	96	59	50	56	34	21	22	18	7	11	12
10 Moli	2,330	284	336	315	249	183	138	174	130	123	96	94	53	37	59	26	15	10	8
11 Tetekanjji	845	146	126	94	76	72	63	58	44	43	33	20	25	6	17	10	9	1	2
12 Birao	1,988	212	284	295	240	143	127	115	138	103	93	57	50	42	32	18	10	12	17
13 Valasi	1,022	137	122	126	133	94	76	66	77	55	45	35	17	15	9	8	4	1	2
14 Kolokarako	1,301	175	165	157	153	121	78	91	92	67	58	38	35	17	24	14	9	4	3
15 Longgu	2,208	329	287	269	238	182	167	150	121	120	95	78	59	32	27	25	15	8	6
16 Aola	3,108	381	396	419	309	274	217	245	183	156	148	125	86	67	36	35	19	7	5
17 Paripao	1,873	201	218	244	226	191	131	111	112	104	79	79	50	33	32	23	15	9	15
18 East Tasimboko	4,890	681	708	588	509	488	398	353	267	226	217	157	105	64	62	35	15	11	6
19 Vulolo	3,065	469	435	391	295	288	262	244	147	151	115	59	74	41	28	14	19	20	13
20 Malango	11,897	1,441	1,268	1,225	1,372	1,406	1,112	1,038	762	667	529	391	252	149	107	71	53	24	30
21 West Ghaobata	3,648	474	458	391	379	373	329	312	229	197	148	132	79	54	37	23	14	8	11
22 East Ghaobata	3,008	403	371	345	282	339	254	275	201	142	113	87	55	50	34	21	19	10	7
<b>07 Malaita</b>	<b>86,049</b>	<b>10,652</b>	<b>11,522</b>	<b>11,047</b>	<b>9,679</b>	<b>6,999</b>	<b>5,469</b>	<b>6,014</b>	<b>5,468</b>	<b>4,374</b>	<b>3,681</b>	<b>2,947</b>	<b>2,343</b>	<b>1,764</b>	<b>1,613</b>	<b>1,068</b>	<b>702</b>	<b>331</b>	<b>376</b>
01 Auki	3,485	394	377	375	419	361	234	270	234	206	185	139	91	68	56	35	16	12	13
02 Aimela	4,265	499	511	574	481	380	297	329	275	220	208	148	115	66	62	39	24	14	23
03 Buma	3,931	485	510	497	452	351	269	275	270	173	163	147	111	67	66	47	14	14	20
04 Fauabu	4,891	654	709	648	591	428	342	305	269	242	172	162	116	81	79	47	26	8	12
05 West Baegu/Fataleka	3,145	467	481	435	305	247	190	231	190	152	104	102	66	59	62	29	11	8	6

**P3.3: Female Population by 5-year age groups and sex, province and ward, Solomon Islands: 2019 (cont'd.)**

Province/Ward	All	Age Group																	
	ages	0 - 4	5 - 9	10 - 14	15 - 19	20 - 24	25 - 29	30 - 34	35 - 39	40 - 44	45 - 49	50 - 54	55 - 59	60 - 64	65 - 69	70 - 74	75 - 79	80 - 84	85+
06 Mandalua/Folotana	1,975	241	266	240	221	162	119	145	139	81	84	72	58	44	47	21	19	8	8
07 Fo'ondo/Gwaiu	3,252	466	424	357	305	258	228	193	220	164	130	107	117	89	79	41	35	18	21
08 Malu'u	2,852	319	383	329	307	220	179	212	178	158	122	95	86	100	70	47	30	8	9
09 Matakwalao	1,736	226	240	201	204	148	117	124	117	70	79	35	55	32	38	23	15	6	6
10 Takwa	6,281	738	876	862	723	497	456	435	378	312	250	205	132	124	128	73	53	12	27
11 East Baegu	3,440	450	482	455	433	272	195	242	195	176	151	83	76	78	56	45	30	10	11
12 Fouenda	1,200	171	163	163	133	94	87	75	75	58	43	37	29	20	22	16	6	4	4
13 Sulufou/Kwarande	1,394	158	189	190	144	86	88	96	82	72	70	56	38	33	33	30	9	7	13
14 Sububenu/Burianiasi	2,210	328	321	312	249	155	153	163	140	94	78	50	39	46	35	25	14	4	4
15 Nafinua	2,271	289	297	274	292	232	143	134	154	110	85	80	59	34	21	22	17	16	12
16 Faumamanu/Kwai	1,838	219	256	254	233	134	118	143	119	100	67	64	39	27	26	18	9	7	5
17 Gulalofou	4,293	534	635	550	484	380	263	323	271	196	179	124	89	61	81	58	33	19	13
18 Waneagu/Taelanasin	1,868	186	231	251	244	161	123	126	148	76	91	62	42	34	26	30	23	7	7
19 Aiaisi	2,127	250	303	276	255	134	106	155	128	127	101	58	57	37	43	40	18	13	26
20 Are'are	2,030	260	267	258	205	111	129	142	124	105	94	86	65	53	40	41	17	15	18
21 Raroisu'u	3,015	400	402	400	267	213	173	229	208	143	130	117	90	65	72	45	35	16	10
22 Aba/Asimeuru	3,044	334	345	395	338	159	171	219	186	158	148	135	137	82	71	56	56	32	22
23 Asimae	2,061	203	268	249	249	115	111	127	137	131	97	80	69	66	67	28	39	12	13
24 Mareho	1,413	140	185	182	148	95	54	93	107	83	71	79	47	28	28	32	20	11	10
25 Tai	2,548	294	354	341	289	183	146	171	173	152	113	87	69	62	41	31	21	7	14
26 Kwarekwareo	1,391	192	198	210	173	135	71	72	94	59	44	40	29	23	15	18	8	6	4
27 Siesie	2,212	311	293	293	252	233	129	148	139	129	59	57	58	37	24	28	11	7	4
28 Waneagu Silana Sina	2,870	385	393	382	359	289	217	192	141	116	118	78	72	44	32	28	15	4	5
29 Kwaimela/Radefasu	5,682	657	742	711	599	475	371	398	338	290	277	226	212	141	125	42	44	16	18
30 Langalanga	1,633	210	207	191	159	143	107	113	112	105	86	60	36	37	30	20	15	2	-
31 Luaniua	972	92	114	119	95	96	45	81	84	63	49	46	22	14	14	7	10	7	14
32 Pelau	548	75	80	51	57	45	31	45	30	45	27	20	10	4	16	3	8	-	1
33 Sikaiana	176	25	20	22	14	7	7	8	13	8	6	10	12	8	8	3	1	1	3

**P3.3: Female Population by 5-year age groups and sex, province and ward, Solomon Islands: 2019 (cont'd.)**

Province/Ward	All	Age group																	
	ages	0 - 4	5 - 9	10 - 14	15 - 19	20 - 24	25 - 29	30 - 34	35 - 39	40 - 44	45 - 49	50 - 54	55 - 59	60 - 64	65 - 69	70 - 74	75 - 79	80 - 84	85+
<b>08 Makira-Ulawa</b>	<b>24,925</b>	<b>3,636</b>	<b>3,504</b>	<b>3,292</b>	<b>2,594</b>	<b>1,773</b>	<b>1,541</b>	<b>1,717</b>	<b>1,542</b>	<b>1,353</b>	<b>1,145</b>	<b>774</b>	<b>606</b>	<b>506</b>	<b>368</b>	<b>214</b>	<b>168</b>	<b>92</b>	<b>100</b>
01 North Ulawa	716	103	83	93	48	47	43	45	48	43	29	34	39	23	13	12	8	2	3
02 South Ulawa	727	82	87	100	69	40	35	40	46	48	39	39	28	23	11	13	11	6	10
03 West Ulawa	525	43	78	73	30	25	29	34	42	32	34	23	24	17	14	5	7	4	11
04 Ugi and Pio	749	88	92	101	120	43	51	43	41	35	27	32	23	17	18	6	6	3	3
05 Arosi South	1,546	233	241	191	136	129	99	111	96	71	82	41	35	26	23	13	9	6	4
06 Arosi West	1,189	196	162	162	114	65	74	77	78	62	53	42	29	28	27	5	5	7	3
07 Arosi North	1,392	231	211	195	132	101	86	98	79	65	53	39	38	22	19	8	7	5	3
08 Arosi East	1,343	181	190	181	135	107	82	88	68	77	62	42	31	35	21	13	7	6	17
09 Bauro West	2,515	331	322	355	356	150	152	162	173	149	119	68	46	36	29	19	27	14	7
10 Bauro Central	2,638	348	305	306	328	242	160	229	164	159	133	83	63	46	36	17	8	6	5
11 Bauro East	1,127	194	188	148	100	89	81	101	65	50	44	18	15	18	6	6	4	-	-
12 Wainoni West	1,582	268	237	214	203	145	94	92	73	86	57	31	22	21	18	9	2	2	8
13 Wainoni East	1,523	232	238	198	160	83	104	102	87	86	66	46	33	31	21	15	13	5	3
14 Star Harbour North	1,948	288	257	272	181	143	97	126	140	115	108	66	41	42	22	22	11	5	12
15 Santa Ana	985	135	124	120	102	68	51	59	51	53	49	44	31	38	21	12	15	9	3
16 Santa Catalina	509	80	86	63	23	24	48	38	40	20	19	20	11	10	15	8	3	1	-
17 Star Harbour South	750	136	126	99	67	52	43	55	41	23	34	22	18	15	8	4	2	3	2
18 Rawo	444	70	85	52	41	26	20	40	34	28	11	6	12	7	5	2	4	1	-
19 Weather Coast	1,151	155	140	150	103	78	76	84	86	69	65	37	29	25	23	16	9	5	1
20 Haununu	1,566	242	252	219	146	116	116	93	90	82	61	41	38	26	18	9	10	2	5
<b>09 Temotu</b>	<b>11,264</b>	<b>1,229</b>	<b>1,446</b>	<b>1,301</b>	<b>1,094</b>	<b>726</b>	<b>691</b>	<b>766</b>	<b>744</b>	<b>639</b>	<b>607</b>	<b>475</b>	<b>391</b>	<b>314</b>	<b>304</b>	<b>182</b>	<b>161</b>	<b>77</b>	<b>117</b>
01 Fenualoa	641	68	86	89	63	28	38	34	38	32	39	32	17	20	18	16	13	4	6
02 Polynesian Outer Islands	149	20	20	18	10	11	6	13	8	11	7	5	6	1	4	1	5	3	-
03 Nipua/Nopoli	456	41	65	60	46	24	30	28	25	18	23	14	16	17	17	13	9	3	7
04 Lipe/Temua	401	45	50	54	42	17	27	21	28	24	11	16	16	11	13	3	8	3	12
05 Manuopo	566	48	81	63	65	39	34	31	19	33	22	33	24	17	18	11	14	5	9

**P 3.3: Female Population by 5-year age groups and sex, province and ward, Solomon Islands: 2019 (cont'd.)**

Province/Ward	All	Age Group																	
	ages	0 - 4	5 - 9	10 - 14	15 - 19	20 - 24	25 - 29	30 - 34	35 - 39	40 - 44	45 - 49	50 - 54	55 - 59	60 - 64	65 - 69	70 - 74	75 - 79	80 - 84	85+
06 Nenumpo	545	41	52	56	74	37	33	37	42	26	36	26	22	21	12	12	11	6	1
07 Nevenema	559	59	71	62	54	36	38	40	37	32	29	36	11	17	18	9	7	3	-
08 Luava Station	935	97	102	87	101	79	68	67	68	59	75	41	24	26	12	9	10	4	6
09 Graciosa Bay	710	76	84	69	64	48	34	46	48	48	52	29	38	16	25	9	6	7	11
10 Nea/Noole	952	112	109	96	76	53	66	69	72	53	46	46	30	40	30	20	12	11	11
11 North East Santa Cruz	1,057	129	150	133	96	63	77	80	72	66	34	43	35	20	22	17	8	5	7
12 Nanggu/Lord Howe	1,073	124	173	131	87	57	63	70	70	68	51	29	36	32	26	17	14	7	18
13 Duff Islands	256	30	29	33	28	10	14	26	17	5	17	6	12	7	12	5	2	1	2
14 Utupua	690	66	105	91	89	47	29	43	53	35	32	19	19	15	18	8	6	10	5
15 Vanikoro	844	135	105	89	65	80	54	65	40	44	49	28	28	14	11	12	9	1	15
16 Tikopia	572	47	61	76	56	37	34	42	39	32	37	26	28	11	25	4	12	2	3
17 Neo	858	91	103	94	78	60	46	54	68	53	47	46	29	29	23	16	15	2	4
<b>10 Honiara City</b>																			
<b>Council</b>	<b>62,760</b>	<b>6,226</b>	<b>6,027</b>	<b>5,479</b>	<b>6,991</b>	<b>8,482</b>	<b>6,303</b>	<b>5,853</b>	<b>4,651</b>	<b>3,907</b>	<b>2,899</b>	<b>2,095</b>	<b>1,402</b>	<b>918</b>	<b>632</b>	<b>386</b>	<b>192</b>	<b>86</b>	<b>231</b>
01 Nggossi	12,793	1,277	1,177	1,153	1,428	1,727	1,231	1,212	974	771	607	391	281	168	140	94	39	25	98
02 Mbumburu	2,870	293	272	233	325	413	289	294	196	161	129	86	58	48	28	19	8	8	10
03 Rove/Lengakiki	1,848	154	135	141	194	265	188	199	131	134	92	88	52	29	27	4	3	3	9
04 Cruz	101	13	3	7	10	13	9	8	7	6	8	5	5	2	3	1	1	-	-
05 Vavaea	5,173	491	469	440	615	700	566	457	410	329	243	154	112	71	55	36	12	3	10
06 Vuhokesa	637	58	53	69	71	88	52	62	36	56	28	20	12	11	11	5	2	2	1
07 Mataniko	2,722	285	282	211	328	367	259	264	167	176	132	91	53	48	16	19	7	4	13
08 Kola'a	10,083	946	984	899	1,136	1,389	1,036	978	723	630	463	337	210	122	90	61	35	16	28
09 Kukum	1,129	89	80	84	130	176	118	118	87	75	46	38	31	19	21	5	9	2	1
10 Naha	212	16	15	18	19	34	27	20	15	19	13	5	3	6	-	2	-	-	-
11 Vura	9,271	929	913	801	980	1,262	925	837	671	558	453	332	253	160	85	53	30	7	22
12 Panatina	15,921	1,675	1,644	1,423	1,755	2,048	1,603	1,404	1,234	992	685	548	332	234	156	87	46	16	39

**P4.1: Total population by Sex by urban-rural distribution and Province, Solomon Islands: 2019**

Province	Total			Urban			Rural		
	Total	Male	Female	Total	Male	Female	Total	Male	Female
<b>Total</b>	<b>720,956</b>	<b>369,396</b>	<b>351,560</b>	<b>199,138</b>	<b>102,591</b>	<b>96,547</b>	<b>521,818</b>	<b>266,805</b>	<b>255,013</b>
<b>Choiseul</b>	30,775	15,863	14,912	1,053	516	537	29,722	15,347	14,375
<b>Western</b>	94,106	48,933	45,173	14,608	7,388	7,220	79,498	41,545	37,953
<b>Isabel</b>	31,420	16,627	14,793	1,342	711	631	30,078	15,916	14,162
<b>Central</b>	30,318	15,562	14,756	1,481	799	682	28,837	14,763	14,074
<b>Rennell-Bellona</b>	4,100	2,222	1,878	-	-	-	4,100	2,222	1,878
<b>Guadalcanal</b>	154,022	78,972	75,050	40,152	20,792	19,360	113,870	58,180	55,690
<b>Malaita</b>	172,740	86,691	86,049	7,020	3,535	3,485	165,720	83,156	82,564
<b>Makira-Ulawa</b>	51,587	26,662	24,925	2,107	1,099	1,008	49,480	25,563	23,917
<b>Temotu</b>	22,319	11,055	11,264	1,806	942	864	20,513	10,113	10,400
<b>Honiara</b>	129,569	66,809	62,760	129,569	66,809	62,760	-	-	-

(-) Rennell-Bellona is defined as fully rural and (-)Honiara as fully urban.



**P4.2: Total population by sex and number of private households and non-private dwellings by urban-rural distribution and ward, Solomon Islands: 2019**

Province/Ward	Urban					Rural				
	Both Sexes	Male	Female	Households	Non-private dwellings	Both Sexes	Male	Female	Households	Non-private dwellings
<b>Solomon Islands</b>	<b>199,138</b>	<b>102,591</b>	<b>96,547</b>	<b>195,544</b>	<b>3,594</b>	<b>521,818</b>	<b>266,805</b>	<b>255,013</b>	<b>508,906</b>	<b>12,912</b>
<b>01 Choiseul</b>	<b>1,053</b>	<b>516</b>	<b>537</b>	<b>930</b>	<b>123</b>	<b>29,722</b>	<b>15,347</b>	<b>14,375</b>	<b>28,889</b>	<b>833</b>
01 Wagina	-	-	-	-	-	1,782	952	830	1,782	-
02 Katupika	-	-	-	-	-	2,318	1,203	1,115	2,235	83
03 Vasipuki	-	-	-	-	-	1,952	1,004	948	1,807	145
04 Viviru	-	-	-	-	-	1,615	837	778	1,615	-
05 Babatana	-	-	-	-	-	2,031	984	1,047	1,995	36
06 Tepazaka	-	-	-	-	-	2,274	1,198	1,076	2,263	11
07 Batava	1,053	516	537	930	123	4,624	2,404	2,220	4,400	224
08 Tavula	-	-	-	-	-	2,751	1,383	1,368	2,708	43
09 Polo	-	-	-	-	-	2,003	999	1,004	1,968	35
10 Bangera	-	-	-	-	-	1,603	831	772	1,573	30
11 Susuka	-	-	-	-	-	1,939	1,022	917	1,890	49
12 Senga	-	-	-	-	-	2,117	1,106	1,011	2,102	15
13 Kerepangara	-	-	-	-	-	1,248	629	619	1,196	52
14 Kirugela	-	-	-	-	-	1,465	795	670	1,355	110
<b>02 Western</b>	<b>14,608</b>	<b>7,388</b>	<b>7,220</b>	<b>13,965</b>	<b>643</b>	<b>79,498</b>	<b>41,545</b>	<b>37,953</b>	<b>75,520</b>	<b>3,978</b>
01 Outer Shortlands	-	-	-	-	-	1,444	755	689	1,417	27
02 Inner Shortlands	-	-	-	-	-	3,023	1,593	1,430	2,800	223
03 Simbo	-	-	-	-	-	1,782	911	871	1,782	-
04 North Ranongga	-	-	-	-	-	552	272	280	544	8
05 Central Ranongga	-	-	-	-	-	2,832	1,446	1,386	2,755	77
06 South Ranongga	-	-	-	-	-	3,358	1,725	1,633	3,293	65
07 Vonunu	-	-	-	-	-	3,924	1,998	1,926	3,774	150
08 Mbilua	-	-	-	-	-	4,502	2,275	2,227	4,496	6
09 Ndovele	-	-	-	-	-	2,057	1,042	1,015	2,042	15
10 Iringgilla	-	-	-	-	-	3,300	1,738	1,562	3,121	179
11 Gizo	4,260	2,169	2,091	3,980	280	5,195	2,714	2,481	5,129	66
12 South Kolombangara	-	-	-	-	-	4,934	2,693	2,241	4,392	542
13 Vonavona	-	-	-	-	-	6,398	3,296	3,102	6,338	60

**P4.2: Total population by sex and number of private households and non-private dwellings by urban-rural distribution and ward, Solomon Islands: 2019 (cont'd.)**

Province/Ward	Urban					Rural				
	Both Sexes	Male	Female	Households	Non-private dwellings	Both Sexes	Male	Female	Households	Non-private dwellings
14 Kusaghe	-	-	-	-	-	2,508	1,273	1,235	2,489	19
15 Munda	1,748	871	877	1,738	10	2,049	1,043	1,006	1,843	206
16 Nusa Roviana	1,396	702	694	1,374	22	888	439	449	882	6
17 Roviana Lagoon	-	-	-	-	-	5,206	2,793	2,413	4,971	235
18 South Rendova	-	-	-	-	-	2,643	1,355	1,288	2,641	2
19 North Rendova	-	-	-	-	-	1,907	997	910	1,907	-
20 Kolombaghea	-	-	-	-	-	3,565	1,965	1,600	2,753	812
21 Mbuini Tusu	-	-	-	-	-	3,799	2,053	1,746	3,528	271
22 Nono	-	-	-	-	-	4,065	2,094	1,971	3,879	186
23 Nggatokae	-	-	-	-	-	3,434	1,810	1,624	3,302	132
24 North Vangunu	-	-	-	-	-	3,211	1,675	1,536	3,012	199
25 Noro	7,204	3,646	3,558	6,873	331	-	-	-	-	-
26 North Kolombangara	-	-	-	-	-	2,922	1,590	1,332	2,430	492
<b>03 Isabel</b>	<b>1,342</b>	<b>711</b>	<b>631</b>	<b>1,223</b>	<b>119</b>	<b>30,078</b>	<b>15,916</b>	<b>14,162</b>	<b>27,434</b>	<b>2,644</b>
01 Kia	-	-	-	-	-	1,909	1,008	901	1,863	46
02 Baolo	-	-	-	-	-	1,808	1,020	788	1,452	356
03 Kokota	-	-	-	-	-	1,671	1,016	655	1,467	204
04 Hovikoilo	-	-	-	-	-	2,462	1,347	1,115	2,222	240
05 Buala	1,342	711	631	1,223	119	2,027	1,037	990	2,007	20
06 Tirotongana	-	-	-	-	-	693	357	336	693	-
07 Koviloko	-	-	-	-	-	1,144	558	586	1,144	-
08 Kmaga	-	-	-	-	-	2,218	1,135	1,083	1,994	224
09 Kaloka	-	-	-	-	-	1,238	612	626	1,238	-
10 Tatamba	-	-	-	-	-	1,649	865	784	1,607	42
11 Sigana	-	-	-	-	-	2,691	1,317	1,374	2,460	231
12 Japuana	-	-	-	-	-	2,597	1,359	1,238	2,266	331
13 Kolomola	-	-	-	-	-	1,164	583	581	1,164	-
14 Kolotubi	-	-	-	-	-	1,980	1,018	962	1,812	168
15 Susubona	-	-	-	-	-	2,342	1,235	1,107	2,196	146
16 Samasodu	-	-	-	-	-	2,485	1,449	1,036	1,849	636

**P4.2: Total population by sex and number of private households and non-private dwellings by urban-rural distribution and ward, Solomon Islands: 2019 (cont'd.)**

Province/Ward	Urban					Rural				
	Both Sexes	Male	Female	Households	Non-private dwellings	Both Sexes	Male	Female	Households	Non-private dwellings
<b>04 Central</b>	<b>1,481</b>	<b>799</b>	<b>682</b>	<b>1,378</b>	<b>103</b>	<b>28,837</b>	<b>14,763</b>	<b>14,074</b>	<b>28,355</b>	<b>482</b>
01 Sandfly/Buenavista	-	-	-	-	-	3,729	1,954	1,775	3,725	4
02 West Gela	-	-	-	-	-	2,588	1,305	1,283	2,584	4
03 East Gela	-	-	-	-	-	2,494	1,299	1,195	2,494	-
04 Tulagi	1,481	799	682	1,378	103	-	-	-	-	-
05 South West Gela	-	-	-	-	-	3,154	1,639	1,515	2,991	163
06 South East Gela	-	-	-	-	-	1,819	899	920	1,819	-
07 North East Gela	-	-	-	-	-	2,567	1,310	1,257	2,492	75
08 North West Gela	-	-	-	-	-	2,030	1,031	999	2,030	-
09 Banika	-	-	-	-	-	2,115	1,096	1,019	2,114	1
10 Pavuvu	-	-	-	-	-	2,051	1,010	1,041	2,051	-
11 Lovukol	-	-	-	-	-	2,576	1,310	1,266	2,341	235
12 North Savo	-	-	-	-	-	1,564	824	740	1,564	-
13 South Savo	-	-	-	-	-	2,150	1,086	1,064	2,150	-
<b>05 Rennell-Bellona</b>	<b>-</b>	<b>-</b>	<b>-</b>	<b>-</b>	<b>-</b>	<b>4,100</b>	<b>2,222</b>	<b>1,878</b>	<b>3,675</b>	<b>425</b>
01 East Tenggano	-	-	-	-	-	336	159	177	336	-
02 West Tenggano	-	-	-	-	-	375	178	197	375	-
03 Lughu	-	-	-	-	-	429	261	168	359	70
04 Kanava	-	-	-	-	-	308	174	134	308	-
05 Te Tau Gangoto	-	-	-	-	-	881	512	369	717	164
06 Mugi Henua	-	-	-	-	-	219	133	86	170	49
07 Matangi	-	-	-	-	-	214	122	92	214	-
08 East Gaongau	-	-	-	-	-	225	114	111	225	-
09 West Gaongau	-	-	-	-	-	780	394	386	780	-
10 Sa'aiho	-	-	-	-	-	333	175	158	191	142
<b>06 Guadalcanal</b>	<b>40,152</b>	<b>20,792</b>	<b>19,360</b>	<b>40,028</b>	<b>124</b>	<b>113,870</b>	<b>58,180</b>	<b>55,690</b>	<b>112,030</b>	<b>1,840</b>
01 Tandai	24,592	12,702	11,890	24,564	28	8,464	4,338	4,126	8,454	10
02 Saghalu	-	-	-	-	-	11,030	5,738	5,292	10,618	412
03 Savulei	-	-	-	-	-	4,331	2,287	2,044	4,330	1
04 Tangarare	-	-	-	-	-	3,852	2,002	1,850	3,829	23

**P4.2: Total population by sex and number of private households and non-private dwellings by urban-rural distribution and ward, Solomon Islands: 2019 (cont'd.)**

Province/Ward	Urban					Rural				
	Both Sexes	Male	Female	Households	Non-private dwellings	Both Sexes	Male	Female	Households	Non-private dwellings
05 Wanderer Bay	-	-	-	-	-	4,016	2,081	1,935	4,016	-
06 Duidui	-	-	-	-	-	5,300	2,691	2,609	5,289	11
07 Vatukulau	-	-	-	-	-	2,534	1,230	1,304	2,501	33
08 Talise	-	-	-	-	-	2,628	1,292	1,336	2,619	9
09 Avuavu	-	-	-	-	-	2,913	1,432	1,481	2,750	163
10 Moli	-	-	-	-	-	4,507	2,177	2,330	4,369	138
11 Tetekanji	-	-	-	-	-	1,602	757	845	1,602	-
12 Birao	-	-	-	-	-	4,043	2,055	1,988	3,832	211
13 Valasi	-	-	-	-	-	2,070	1,048	1,022	2,036	34
14 Kolokarako	-	-	-	-	-	2,647	1,346	1,301	2,561	86
15 Longgu	-	-	-	-	-	4,597	2,389	2,208	4,558	39
16 Aola	-	-	-	-	-	6,377	3,269	3,108	6,357	20
17 Paripao	-	-	-	-	-	3,842	1,969	1,873	3,702	140
18 East Tasimboko	-	-	-	-	-	10,088	5,198	4,890	10,031	57
19 Vulolo	-	-	-	-	-	6,265	3,200	3,065	6,238	27
20 Malango	15,560	8,090	7,470	15,464	96	9,089	4,662	4,427	8,767	322
21 West Ghaobata	-	-	-	-	-	7,453	3,805	3,648	7,441	12
22 East Ghaobata	-	-	-	-	-	6,222	3,214	3,008	6,130	92
<b>07 Malaita</b>	<b>7,020</b>	<b>3,535</b>	<b>3,485</b>	<b>6,913</b>	<b>107</b>	<b>165,720</b>	<b>83,156</b>	<b>82,564</b>	<b>164,635</b>	<b>1,085</b>
01 Auki	7,020	3,535	3,485	6,913	107	-	-	-	-	-
02 Aimela	-	-	-	-	-	8,734	4,469	4,265	8,589	145
03 Buma	-	-	-	-	-	8,122	4,191	3,931	7,988	134
04 Fauabu	-	-	-	-	-	9,926	5,035	4,891	9,918	8
05 West Baegu/Fataleka	-	-	-	-	-	6,220	3,075	3,145	6,220	-
06 Mandalua/Folotana	-	-	-	-	-	3,940	1,965	1,975	3,940	-
07 Fo'ondo/Gwaiiau	-	-	-	-	-	6,588	3,336	3,252	6,582	6
08 Malu'u	-	-	-	-	-	5,672	2,820	2,852	5,602	70
09 Matakwalao	-	-	-	-	-	3,563	1,827	1,736	3,550	13
10 Takwa	-	-	-	-	-	12,445	6,164	6,281	12,443	2
11 East Baegu	-	-	-	-	-	6,784	3,344	3,440	6,773	11

**P4.2: Total population by sex and number of private households and non-private dwellings by urban-rural distribution and ward, Solomon Islands: 2019 (cont'd.)**

Province/Ward	Urban					Rural				
	Both Sexes	Male	Female	Households	Non-private dwellings	Both Sexes	Male	Female	Households	Non-private dwellings
12 Fouenda	-	-	-	-	-	2,381	1,181	1,200	2,381	-
13 Sulufou/Kwarande	-	-	-	-	-	2,747	1,353	1,394	2,747	-
14 Sububenu/Burianiasi	-	-	-	-	-	4,450	2,240	2,210	4,447	3
15 Nafinua	-	-	-	-	-	4,593	2,322	2,271	4,544	49
16 Faumamanu/Kwai	-	-	-	-	-	3,700	1,862	1,838	3,684	16
17 Gulalofou	-	-	-	-	-	8,609	4,316	4,293	8,586	23
18 Waneagu/Taelanasina	-	-	-	-	-	3,682	1,814	1,868	3,680	2
19 Aiaisi	-	-	-	-	-	4,190	2,063	2,127	4,188	2
20 Are'are	-	-	-	-	-	4,009	1,979	2,030	3,982	27
21 Raroisu'u	-	-	-	-	-	6,049	3,034	3,015	6,036	13
22 Aba/Asimeuru	-	-	-	-	-	5,929	2,885	3,044	5,711	218
23 Asimae	-	-	-	-	-	4,168	2,107	2,061	3,992	176
24 Mareho	-	-	-	-	-	2,820	1,407	1,413	2,818	2
25 Tai	-	-	-	-	-	5,188	2,640	2,548	5,144	44
26 Kwarekwareo	-	-	-	-	-	2,785	1,394	1,391	2,717	68
27 Siesie	-	-	-	-	-	4,508	2,296	2,212	4,498	10
28 Waneagu Silana Sina	-	-	-	-	-	5,819	2,949	2,870	5,810	9
29 Kwaimela/Radefasu	-	-	-	-	-	11,621	5,939	5,682	11,587	34
30 Langalanga	-	-	-	-	-	3,113	1,480	1,633	3,113	-
31 Luaniu	-	-	-	-	-	1,965	993	972	1,965	-
32 Pelau	-	-	-	-	-	1,041	493	548	1,041	-
33 Sikaiana	-	-	-	-	-	359	183	176	359	-
<b>08 Makira-Ulawa</b>	<b>2,107</b>	<b>1,099</b>	<b>1,008</b>	<b>2,008</b>	<b>99</b>	<b>49,480</b>	<b>25,563</b>	<b>23,917</b>	<b>48,085</b>	<b>1,395</b>
01 North Ulawa	-	-	-	-	-	1,428	712	716	1,428	-
02 South Ulawa	-	-	-	-	-	1,499	772	727	1,437	62
03 West Ulawa	-	-	-	-	-	1,064	539	525	1,064	-
04 Ugi and Pio	-	-	-	-	-	1,598	849	749	1,395	203
05 Arosi South	-	-	-	-	-	3,169	1,623	1,546	3,121	48
06 Arosi West	-	-	-	-	-	2,425	1,236	1,189	2,366	59
07 Arosi North	-	-	-	-	-	2,820	1,428	1,392	2,753	67

**P4.2: Total population by sex and number of private households and non-private dwellings by urban-rural distribution and ward, Solomon Islands: 2019 (cont'd.)**

Province/Ward	Urban					Rural				
	Both Sexes	Male	Female	Households	Non-private dwellings	Both Sexes	Male	Female	Households	Non-private dwellings
08 Arosi East	-	-	-	-	-	2,746	1,403	1,343	2,681	65
09 Bauro West	-	-	-	-	-	5,221	2,706	2,515	4,762	459
10 Bauro Central	2,107	1,099	1,008	2,008	99	3,450	1,820	1,630	3,419	31
11 Bauro East	-	-	-	-	-	2,418	1,291	1,127	2,323	95
12 Wainoni West	-	-	-	-	-	3,242	1,660	1,582	3,104	138
13 Wainoni East	-	-	-	-	-	3,254	1,731	1,523	3,162	92
14 Star Harbour North	-	-	-	-	-	4,106	2,158	1,948	4,061	45
15 Santa Ana	-	-	-	-	-	1,939	954	985	1,939	-
16 Santa Catalina	-	-	-	-	-	1,015	506	509	1,015	-
17 Star Harbour South	-	-	-	-	-	1,561	811	750	1,555	6
18 Rawo	-	-	-	-	-	934	490	444	912	22
19 Weather Coast	-	-	-	-	-	2,354	1,203	1,151	2,351	3
20 Haununu	-	-	-	-	-	3,237	1,671	1,566	3,237	-
<b>09 Temotu</b>	<b>1,806</b>	<b>942</b>	<b>864</b>	<b>1,716</b>	<b>90</b>	<b>20,513</b>	<b>10,113</b>	<b>10,400</b>	<b>20,283</b>	<b>230</b>
01 Fenualoa	-	-	-	-	-	1,262	621	641	1,262	-
02 Polynesian Outer Islands	-	-	-	-	-	283	134	149	283	-
03 Nipua/Nopoli	-	-	-	-	-	912	456	456	912	-
04 Lipe/Temua	-	-	-	-	-	747	346	401	747	-
05 Manuopo	-	-	-	-	-	1,112	546	566	1,112	-
06 Nenumpo	-	-	-	-	-	1,079	534	545	1,079	-
07 Nevenema	-	-	-	-	-	1,081	522	559	1,066	15
08 Luava Station	1,806	942	864	1,716	90	147	76	71	147	-
09 Graciosa Bay	-	-	-	-	-	1,451	741	710	1,407	44
10 Nea/Noole	-	-	-	-	-	1,837	885	952	1,837	-
11 North East Santa Cruz	-	-	-	-	-	2,178	1,121	1,057	2,159	19
12 Nanggu/Lord Howe	-	-	-	-	-	2,144	1,071	1,073	2,144	-
13 Duff Islands	-	-	-	-	-	493	237	256	452	41
14 Utupua	-	-	-	-	-	1,356	666	690	1,288	68
15 Vanikoro	-	-	-	-	-	1,670	826	844	1,627	43
16 Tikopia	-	-	-	-	-	1,060	488	572	1,060	-
17 Neo	-	-	-	-	-	1,701	843	858	1,701	-

**P4.2: Total population by sex and number of private households and non-private dwellings by urban-rural distribution and ward, Solomon Islands: 2019 (cont'd.)**

Province/Ward	Urban					Rural				
	Both Sexes	Male	Female	Households	Non-private dwellings	Both Sexes	Male	Female	Households	Non-private dwellings
<b>10 Honiara City Council</b>	<b>129,569</b>	<b>66,809</b>	<b>62,760</b>	<b>127,383</b>	<b>2,186</b>	-	-	-	-	-
01 Nggossi	26,009	13,216	12,793	25,917	92	-	-	-	-	-
02 Mbumburu	5,806	2,936	2,870	5,786	20	-	-	-	-	-
03 Rove/Lengakiki	4,244	2,396	1,848	3,694	550	-	-	-	-	-
04 Cruz	394	293	101	201	193	-	-	-	-	-
05 Vavaea	10,813	5,640	5,173	10,665	148	-	-	-	-	-
06 Vuhokesa	1,328	691	637	1,316	12	-	-	-	-	-
07 Mataniko	5,722	3,000	2,722	5,716	6	-	-	-	-	-
08 Kola'a	20,783	10,700	10,083	20,289	494	-	-	-	-	-
09 Kukum	2,541	1,412	1,129	2,139	402	-	-	-	-	-
10 Naha	464	252	212	464	-	-	-	-	-	-
11 Vura	18,753	9,482	9,271	18,700	53	-	-	-	-	-
12 Panatina	32,712	16,791	15,921	32,496	216	-	-	-	-	-

**P4.3: Total population by 5-year age group and sex, province and urban-rural residence, Solomon Islands: 2019**

Age group	Total			Urban			Rural		
	Total	Male	Female	Total	Male	Female	Total	Male	Female
<b>Solomon Island</b>	<b>720,956</b>	<b>369,396</b>	<b>351,560</b>	<b>199,138</b>	<b>102,591</b>	<b>96,547</b>	<b>521,818</b>	<b>266,805</b>	<b>255,013</b>
0-4	89,895	46,608	43,287	21,245	11,114	10,131	68,650	35,494	33,156
5-9	90,472	46,876	43,596	19,782	10,206	9,576	70,690	36,670	34,020
10-14	84,432	43,813	40,619	17,967	9,169	8,798	66,465	34,644	31,821
15-19	76,713	39,111	37,602	21,171	10,494	10,677	55,542	28,617	26,925
20-24	65,649	32,893	32,756	25,073	12,602	12,471	40,576	20,291	20,285
25-29	54,096	27,352	26,744	19,544	10,117	9,427	34,552	17,235	17,317
30-34	53,373	26,701	26,672	18,002	9,224	8,778	35,371	17,477	17,894
35-39	46,329	23,599	22,730	14,590	7,453	7,137	31,739	16,146	15,593
40-44	40,083	20,771	19,312	12,117	6,194	5,923	27,966	14,577	13,389

**P4.3: Total population by 5-year age group and sex, province and urban-rural residence, Solomon Islands: 2019 (cont'd.)**

Age group	Total			Urban			Rural		
	Total	Male	Female	Total	Male	Female	Total	Male	Female
45-49	33,557	17,529	16,028	9,649	5,164	4,485	23,908	12,365	11,543
50-54	25,374	13,031	12,343	7,076	3,778	3,298	18,298	9,253	9,045
55-59	18,909	9,830	9,079	4,680	2,557	2,123	14,229	7,273	6,956
60-64	13,703	7,112	6,591	3,270	1,831	1,439	10,433	5,281	5,152
65-69	10,946	5,440	5,506	2,151	1,211	940	8,795	4,229	4,566
70-74	6,951	3,436	3,515	1,186	617	569	5,765	2,819	2,946
75-79	4,773	2,387	2,386	622	318	304	4,151	2,069	2,082
80-84	2,350	1,147	1,203	312	156	156	2,038	991	1,047
85+	3,351	1,760	1,591	701	386	315	2,650	1,374	1,276
<b>01 Choiseul</b>	<b>30,775</b>	<b>15,863</b>	<b>14,912</b>	<b>1,053</b>	<b>516</b>	<b>537</b>	<b>29,722</b>	<b>15,347</b>	<b>14,375</b>
0-4	4,400	2,293	2,107	136	71	65	4,264	2,222	2,042
5-9	4,131	2,131	2,000	120	59	61	4,011	2,072	1,939
10-14	3,751	1,945	1,806	89	38	51	3,662	1,907	1,755
15-19	2,955	1,526	1,429	63	28	35	2,892	1,498	1,394
20-24	2,114	1,048	1,066	92	41	51	2,022	1,007	1,015
25-29	2,138	1,093	1,045	104	56	48	2,034	1,037	997
30-34	2,031	1,030	1,001	102	48	54	1,929	982	947
35-39	1,939	1,038	901	103	52	51	1,836	986	850
40-44	1,759	946	813	57	28	29	1,702	918	784
45-49	1,544	818	726	61	30	31	1,483	788	695
50-54	1,149	582	567	49	19	30	1,100	563	537
55-59	876	458	418	30	22	8	846	436	410
60-64	649	334	315	22	6	16	627	328	299
65-69	482	233	249	16	12	4	466	221	245
70-74	322	135	187	2	1	1	320	134	186
75-79	236	110	126	3	3	-	233	107	126
80-84	111	51	60	1	1	-	110	50	60
85+	188	92	96	3	1	2	185	91	94



**P4.3: Total population by 5-year age group and sex, province and urban-rural residence, Solomon Islands: 2019 (cont'd.)**

Age group	Total			Urban			Rural		
	Total	Male	Female	Total	Male	Female	Total	Male	Female
<b>02 Western</b>	<b>94,106</b>	<b>48,933</b>	<b>45,173</b>	<b>14,608</b>	<b>7,388</b>	<b>7,220</b>	<b>79,498</b>	<b>41,545</b>	<b>37,953</b>
0-4	12,284	6,282	6,002	1,689	878	811	10,595	5,404	5,191
5-9	11,757	6,113	5,644	1,512	768	744	10,245	5,345	4,900
10-14	10,854	5,750	5,104	1,398	696	702	9,456	5,054	4,402
15-19	9,474	4,958	4,516	1,543	763	780	7,931	4,195	3,736
20-24	7,726	3,968	3,758	1,567	767	800	6,159	3,201	2,958
25-29	6,823	3,457	3,366	1,355	666	689	5,468	2,791	2,677
30-34	6,587	3,343	3,244	1,282	664	618	5,305	2,679	2,626
35-39	5,762	3,054	2,708	1,071	536	535	4,691	2,518	2,173
40-44	5,254	2,815	2,439	883	447	436	4,371	2,368	2,003
45-49	4,661	2,474	2,187	774	422	352	3,887	2,052	1,835
50-54	3,808	2,009	1,799	548	268	280	3,260	1,741	1,519
55-59	2,968	1,609	1,359	390	212	178	2,578	1,397	1,181
60-64	2,055	1,057	998	246	126	120	1,809	931	878
65-69	1,567	771	796	143	74	69	1,424	697	727
70-74	967	484	483	85	43	42	882	441	441
75-79	720	372	348	45	24	21	675	348	327
80-84	394	183	211	34	11	23	360	172	188
85+	445	234	211	43	23	20	402	211	191
<b>03 Isabel</b>	<b>31,420</b>	<b>16,627</b>	<b>14,793</b>	<b>1,342</b>	<b>711</b>	<b>631</b>	<b>30,078</b>	<b>15,916</b>	<b>14,162</b>
0-4	3,802	1,993	1,809	141	71	70	3,661	1,922	1,739
5-9	3,903	2,062	1,841	136	71	65	3,767	1,991	1,776
10-14	3,669	1,881	1,788	146	90	56	3,523	1,791	1,732
15-19	3,122	1,629	1,493	131	75	56	2,991	1,554	1,437
20-24	2,328	1,267	1,061	106	47	59	2,222	1,220	1,002
25-29	2,108	1,132	976	86	51	35	2,022	1,081	941
30-34	2,203	1,156	1,047	95	42	53	2,108	1,114	994
35-39	2,046	1,091	955	101	46	55	1,945	1,045	900
40-44	1,956	1,111	845	98	56	42	1,858	1,055	803
45-49	1,735	947	788	84	48	36	1,651	899	752

**P4.3: Total population by 5-year age group and sex, province and urban-rural residence, Solomon Islands: 2019 (cont'd.)**

Age group	Total			Urban			Rural		
	Total	Male	Female	Total	Male	Female	Total	Male	Female
50-54	1,198	649	549	69	35	34	1,129	614	515
55-59	1,028	550	478	49	27	22	979	523	456
60-64	684	329	355	33	15	18	651	314	337
65-69	623	332	291	25	14	11	598	318	280
70-74	399	209	190	19	13	6	380	196	184
75-79	302	131	171	16	4	12	286	127	159
80-84	130	69	61	1	-	1	129	69	60
85+	184	89	95	6	6	-	178	83	95
<b>04 Central</b>	<b>30,318</b>	<b>15,562</b>	<b>14,756</b>	<b>1,481</b>	<b>799</b>	<b>682</b>	<b>28,837</b>	<b>14,763</b>	<b>14,074</b>
0-4	3,662	1,908	1,754	141	77	64	3,521	1,831	1,690
5-9	4,104	2,138	1,966	174	90	84	3,930	2,048	1,882
10-14	3,796	1,954	1,842	152	78	74	3,644	1,876	1,768
15-19	3,170	1,647	1,523	201	98	103	2,969	1,549	1,420
20-24	2,337	1,244	1,093	137	84	53	2,200	1,160	1,040
25-29	2,086	1,024	1,062	95	53	42	1,991	971	1,020
30-34	2,105	1,039	1,066	114	52	62	1,991	987	1,004
35-39	1,867	909	958	122	67	55	1,745	842	903
40-44	1,730	904	826	91	55	36	1,639	849	790
45-49	1,580	804	776	81	41	40	1,499	763	736
50-54	1,135	584	551	60	37	23	1,075	547	528
55-59	741	374	367	39	19	20	702	355	347
60-64	625	335	290	37	22	15	588	313	275
65-69	546	271	275	23	16	7	523	255	268
70-74	333	166	167	4	3	1	329	163	166
75-79	230	116	114	4	2	2	226	114	112
80-84	104	58	46	2	2	-	102	56	46
85+	167	87	80	4	3	1	163	84	79
<b>05 Rennell-Bellona</b>	<b>4,100</b>	<b>2,222</b>	<b>1,878</b>	-	-	-	<b>4,100</b>	<b>2,222</b>	<b>1,878</b>
0-4	461	220	241	-	-	-	461	220	241
5-9	454	244	210	-	-	-	454	244	210

**P4.3: Total population by 5-year age group and sex, province and urban-rural residence, Solomon Islands: 2019 (cont'd.)**

Age group	Total			Urban			Rural		
	Total	Male	Female	Total	Male	Female	Total	Male	Female
10-14	440	218	222	-	-	-	440	218	222
15-19	347	192	155	-	-	-	347	192	155
20-24	328	200	128	-	-	-	328	200	128
25-29	304	190	114	-	-	-	304	190	114
30-34	276	154	122	-	-	-	276	154	122
35-39	265	161	104	-	-	-	265	161	104
40-44	250	142	108	-	-	-	250	142	108
45-49	238	143	95	-	-	-	238	143	95
50-54	175	91	84	-	-	-	175	91	84
55-59	146	79	67	-	-	-	146	79	67
60-64	113	57	56	-	-	-	113	57	56
65-69	108	66	42	-	-	-	108	66	42
70-74	53	26	27	-	-	-	53	26	27
75-79	21	5	16	-	-	-	21	5	16
80-84	27	9	18	-	-	-	27	9	18
85+	94	25	69	-	-	-	94	25	69
<b>06 Guadalcanal</b>	<b>154,022</b>	<b>78,972</b>	<b>75,050</b>	<b>40,152</b>	<b>20,792</b>	<b>19,360</b>	<b>113,870</b>	<b>58,180</b>	<b>55,690</b>
0-4	20,191	10,560	9,631	4,907	2,620	2,287	15,284	7,940	7,344
5-9	19,490	10,054	9,436	4,268	2,252	2,016	15,222	7,802	7,420
10-14	18,053	9,315	8,738	3,769	1,882	1,887	14,284	7,433	6,851
15-19	16,481	8,353	8,128	4,095	2,038	2,057	12,386	6,315	6,071
20-24	15,211	7,541	7,670	5,030	2,551	2,479	10,181	4,990	5,191
25-29	12,438	6,261	6,177	3,974	2,039	1,935	8,464	4,222	4,242
30-34	11,770	5,928	5,842	3,522	1,803	1,719	8,248	4,125	4,123
35-39	9,527	4,828	4,699	2,861	1,432	1,429	6,666	3,396	3,270
40-44	8,279	4,271	4,008	2,395	1,238	1,157	5,884	3,033	2,851
45-49	6,767	3,643	3,124	1,826	998	828	4,941	2,645	2,296
50-54	5,208	2,706	2,502	1,329	705	624	3,879	2,001	1,878
55-59	3,467	1,819	1,648	784	433	351	2,683	1,386	1,297
60-64	2,383	1,308	1,075	561	321	240	1,822	987	835

**P4.3: Total population by 5-year age group and sex, province and urban-rural residence, Solomon Islands: 2019 (cont'd.)**

Age group	Total			Urban			Rural		
	Total	Male	Female	Total	Male	Female	Total	Male	Female
65-69	1,858	922	936	332	192	140	1,526	730	796
70-74	1,195	584	611	211	122	89	984	462	522
75-79	812	424	388	129	77	52	683	347	336
80-84	413	192	221	60	30	30	353	162	191
85+	479	263	216	99	59	40	380	204	176
<b>07 Malaita</b>	<b>172,740</b>	<b>86,691</b>	<b>86,049</b>	<b>7,020</b>	<b>3,535</b>	<b>3,485</b>	<b>165,720</b>	<b>83,156</b>	<b>82,564</b>
0-4	21,990	11,338	10,652	806	412	394	21,184	10,926	10,258
5-9	23,957	12,435	11,522	786	409	377	23,171	12,026	11,145
10-14	23,021	11,974	11,047	804	429	375	22,217	11,545	10,672
15-19	19,546	9,867	9,679	829	410	419	18,717	9,457	9,260
20-24	13,568	6,569	6,999	692	331	361	12,876	6,238	6,638
25-29	10,747	5,278	5,469	478	244	234	10,269	5,034	5,235
30-34	11,408	5,394	6,014	490	220	270	10,918	5,174	5,744
35-39	10,748	5,280	5,468	472	238	234	10,276	5,042	5,234
40-44	8,874	4,500	4,374	400	194	206	8,474	4,306	4,168
45-49	7,294	3,613	3,681	366	181	185	6,928	3,432	3,496
50-54	5,604	2,657	2,947	298	159	139	5,306	2,498	2,808
55-59	4,562	2,219	2,343	197	106	91	4,365	2,113	2,252
60-64	3,464	1,700	1,764	135	67	68	3,329	1,633	1,696
65-69	2,984	1,371	1,613	120	64	56	2,864	1,307	1,557
70-74	2,099	1,031	1,068	69	34	35	2,030	997	1,033
75-79	1,412	710	702	31	15	16	1,381	695	686
80-84	653	322	331	19	7	12	634	315	319
85+	809	433	376	28	15	13	781	418	363
<b>08 Makira-Ulawa</b>	<b>51,587</b>	<b>26,662</b>	<b>24,925</b>	<b>2,107</b>	<b>1,099</b>	<b>1,008</b>	<b>49,480</b>	<b>25,563</b>	<b>23,917</b>
0-4	7,565	3,929	3,636	245	123	122	7,320	3,806	3,514
5-9	7,360	3,856	3,504	232	119	113	7,128	3,737	3,391
10-14	6,851	3,559	3,292	206	112	94	6,645	3,447	3,198
15-19	5,506	2,912	2,594	278	134	144	5,228	2,778	2,450
20-24	3,583	1,810	1,773	200	90	110	3,383	1,720	1,663

**P4.3: Total population by 5-year age group and sex, province and urban-rural residence, Solomon Islands: 2019 (cont'd.)**

Age group	Total			Urban			Rural		
	Total	Male	Female	Total	Male	Female	Total	Male	Female
25-29	3,055	1,514	1,541	169	96	73	2,886	1,418	1,468
30-34	3,473	1,756	1,717	177	92	85	3,296	1,664	1,632
35-39	3,177	1,635	1,542	156	89	67	3,021	1,546	1,475
40-44	2,785	1,432	1,353	116	60	56	2,669	1,372	1,297
45-49	2,368	1,223	1,145	103	55	48	2,265	1,168	1,097
50-54	1,611	837	774	76	43	33	1,535	794	741
55-59	1,253	647	606	53	26	27	1,200	621	579
60-64	987	481	506	50	30	20	937	451	486
65-69	749	381	368	16	5	11	733	376	357
70-74	451	237	214	9	7	2	442	230	212
75-79	367	199	168	3	3	-	364	196	168
80-84	188	96	92	3	2	1	185	94	91
85+	258	158	100	15	13	2	243	145	98
<b>09 Temotu</b>	<b>22,319</b>	<b>11,055</b>	<b>11,264</b>	<b>1,806</b>	<b>942</b>	<b>864</b>	<b>20,513</b>	<b>10,113</b>	<b>10,400</b>
0-4	2,546	1,317	1,229	186	94	92	2,360	1,223	1,137
5-9	2,955	1,509	1,446	193	104	89	2,762	1,405	1,357
10-14	2,774	1,473	1,301	180	100	80	2,594	1,373	1,221
15-19	2,288	1,194	1,094	207	115	92	2,081	1,079	1,002
20-24	1,367	641	726	162	86	76	1,205	555	650
25-29	1,246	555	691	132	64	68	1,114	491	623
30-34	1,420	654	766	120	56	64	1,300	598	702
35-39	1,419	675	744	125	65	60	1,294	610	684
40-44	1,227	588	639	108	54	54	1,119	534	585
45-49	1,139	532	607	123	57	66	1,016	475	541
50-54	922	447	475	83	43	40	839	404	435
55-59	786	395	391	56	32	24	730	363	367
60-64	606	292	314	49	25	24	557	267	290
65-69	575	271	304	22	12	10	553	259	294
70-74	362	180	182	17	10	7	345	170	175
75-79	297	136	161	15	6	9	282	130	152

**P4.3: Total population by 5-year age group and sex, province and urban-rural residence, Solomon Islands: 2019 (cont'd.)**

Age group	Total			Urban			Rural		
	Total	Male	Female	Total	Male	Female	Total	Male	Female
80-84	144	67	77	6	3	3	138	64	74
85+	246	129	117	22	16	6	224	113	111
<b>10 Honiara</b>	<b>129,569</b>	<b>66,809</b>	<b>62,760</b>	<b>129,569</b>	<b>66,809</b>	<b>62,760</b>	-	-	-
0-4	12,994	6,768	6,226	12,994	6,768	6,226	-	-	-
5-9	12,361	6,334	6,027	12,361	6,334	6,027	-	-	-
10-14	11,223	5,744	5,479	11,223	5,744	5,479	-	-	-
15-19	13,824	6,833	6,991	13,824	6,833	6,991	-	-	-
20-24	17,087	8,605	8,482	17,087	8,605	8,482	-	-	-
25-29	13,151	6,848	6,303	13,151	6,848	6,303	-	-	-
30-34	12,100	6,247	5,853	12,100	6,247	5,853	-	-	-
35-39	9,579	4,928	4,651	9,579	4,928	4,651	-	-	-
40-44	7,969	4,062	3,907	7,969	4,062	3,907	-	-	-
45-49	6,231	3,332	2,899	6,231	3,332	2,899	-	-	-
50-54	4,564	2,469	2,095	4,564	2,469	2,095	-	-	-
55-59	3,082	1,680	1,402	3,082	1,680	1,402	-	-	-
60-64	2,137	1,219	918	2,137	1,219	918	-	-	-
65-69	1,454	822	632	1,454	822	632	-	-	-
70-74	770	384	386	770	384	386	-	-	-
75-79	376	184	192	376	184	192	-	-	-
80-84	186	100	86	186	100	86	-	-	-
85+	481	250	231	481	250	231	-	-	-

**P4.4: Total population by Urban Centers and by 5 year age group, Solomon Islands: 2019**

Age Group	Urban localities												
	Total	Batava/ Taro	Gizo	Munda	Nusa Roviana	Noro	Buala	Tulagi	Tandai	Malango	Auki	Kirakira	Luava/ Lata
<b>Total</b>	<b>199,138</b>	<b>1,053</b>	<b>4,260</b>	<b>1,748</b>	<b>1,396</b>	<b>7,204</b>	<b>1,342</b>	<b>1,481</b>	<b>24,592</b>	<b>15,560</b>	<b>7,020</b>	<b>2,107</b>	<b>1,806</b>
0-4	21,245	136	487	195	141	866	141	141	3,017	1,890	806	245	186
5-9	19,782	120	419	183	159	751	136	174	2,716	1,552	786	232	193
10-14	17,967	89	382	198	158	660	146	152	2,428	1,341	804	206	180
15-19	21,171	63	442	187	162	752	131	201	2,609	1,486	829	278	207
20-24	25,073	92	434	152	102	879	106	137	3,077	1,953	692	200	162
25-29	19,544	104	389	132	103	731	86	95	2,359	1,615	478	169	132
30-34	18,002	102	394	127	90	671	95	114	2,075	1,447	490	177	120
35-39	14,590	103	328	99	89	555	101	122	1,703	1,158	472	156	125
40-44	12,117	57	273	111	68	431	98	91	1,451	944	400	116	108
45-49	9,649	61	210	96	70	398	84	81	1,110	716	366	103	123
50-54	7,076	49	173	74	64	237	69	60	801	528	298	76	83
55-59	4,680	30	139	64	59	128	49	39	437	347	197	53	56
60-64	3,270	22	91	35	55	65	33	37	334	227	135	50	49
65-69	2,151	16	46	35	28	34	25	23	185	147	120	16	22
70-74	1,186	2	30	23	16	16	19	4	124	87	69	9	17
75-79	622	3	9	12	16	8	16	4	86	43	31	3	15
80-84	312	1	6	12	13	3	1	2	39	21	19	3	6
85+	701	3	8	13	3	19	6	4	41	58	28	15	22
<b>Male</b>	<b>102,591</b>	<b>516</b>	<b>2,169</b>	<b>871</b>	<b>702</b>	<b>3,646</b>	<b>711</b>	<b>799</b>	<b>12,702</b>	<b>8,090</b>	<b>3,535</b>	<b>1,099</b>	<b>942</b>
0-4	11,114	71	251	94	72	461	71	77	1,584	1,036	412	123	94
5-9	10,206	59	221	85	81	381	71	90	1,445	807	409	119	104
10-14	9,169	38	187	109	76	324	90	78	1,218	664	429	112	100
15-19	10,494	28	225	87	89	362	75	98	1,344	694	410	134	115
20-24	12,602	41	216	83	52	416	47	84	1,548	1,003	331	90	86
25-29	10,117	56	209	58	50	349	51	53	1,209	830	244	96	64
30-34	9,224	48	214	59	45	346	42	52	1,054	749	220	92	56
35-39	7,453	52	149	56	44	287	46	67	805	627	238	89	65

**P4.4: Total population by Urban Centers and by 5 year age group, Solomon Islands: 2019 (cont;d.)**

Age Group	Urban localities												
	Total	Batava/ Taro	Gizo	Munda	Nusa Roviana	Noro	Buala	Tulagi	Tandai	Malango	Auki	Kirakira	Luava /Lata
40-44	6,194	28	131	57	35	224	56	55	742	496	194	60	54
45-49	5,164	30	108	57	36	221	48	41	630	368	181	55	57
50-54	3,778	19	91	33	22	122	35	37	422	283	159	43	43
55-59	2,557	22	67	29	37	79	27	19	242	191	106	26	32
60-64	1,831	6	47	19	27	33	15	22	185	136	67	30	25
65-69	1,211	12	26	16	15	17	14	16	107	85	64	5	12
70-74	617	1	14	12	9	8	13	3	72	50	34	7	10
75-79	318	3	6	5	9	4	4	2	53	24	15	3	6
80-84	156	1	3	5	3	0	0	2	18	12	7	2	3
85+	386	1	4	7	0	12	6	3	24	35	15	13	16
<b>Female</b>	<b>96,547</b>	<b>537</b>	<b>2,091</b>	<b>877</b>	<b>694</b>	<b>3,558</b>	<b>631</b>	<b>682</b>	<b>11,890</b>	<b>7,470</b>	<b>3,485</b>	<b>1,008</b>	<b>864</b>
0-4	10,131	65	236	101	69	405	70	64	1,433	854	394	122	92
5-9	9,576	61	198	98	78	370	65	84	1,271	745	377	113	89
10-14	8,798	51	195	89	82	336	56	74	1,210	677	375	94	80
15-19	10,677	35	217	100	73	390	56	103	1,265	792	419	144	92
20-24	12,471	51	218	69	50	463	59	53	1,529	950	361	110	76
25-29	9,427	48	180	74	53	382	35	42	1,150	785	234	73	68
30-34	8,778	54	180	68	45	325	53	62	1,021	698	270	85	64
35-39	7,137	51	179	43	45	268	55	55	898	531	234	67	60
40-44	5,923	29	142	54	33	207	42	36	709	448	206	56	54
45-49	4,485	31	102	39	34	177	36	40	480	348	185	48	66
50-54	3,298	30	82	41	42	115	34	23	379	245	139	33	40
55-59	2,123	8	72	35	22	49	22	20	195	156	91	27	24
60-64	1,439	16	44	16	28	32	18	15	149	91	68	20	24
65-69	940	4	20	19	13	17	11	7	78	62	56	11	10
70-74	569	1	16	11	7	8	6	1	52	37	35	2	7
75-79	304	0	3	7	7	4	12	2	33	19	16	0	9
80-84	156	0	3	7	10	3	1	0	21	9	12	1	3
85+	315	2	4	6	3	7	0	1	17	23	13	2	6



**P4.4: Total population by Urban Centers by 5 year age group and Sex, Solomon Islands: 2019 (cont'd.)****Urban localities**

Age Group	Urban localities											
	Nggossi	Mbumburu	Rove/ Lengakiki	Cruz	Vavaea	Vuhokesa	Mataniko	Kola'a	Kukum	Naha	Vura	Panatina
<b>Total</b>	<b>26,009</b>	<b>5,806</b>	<b>4,244</b>	<b>394</b>	<b>10,813</b>	<b>1,328</b>	<b>5,722</b>	<b>20,783</b>	<b>2,541</b>	<b>464</b>	<b>18,753</b>	<b>32,712</b>
0-4	2,662	613	319	22	1,078	114	585	2,010	189	40	1,854	3,508
5-9	2,482	533	314	12	992	120	584	1,989	198	33	1,814	3,290
10-14	2,286	470	302	18	917	147	492	1,836	184	39	1,649	2,883
15-19	2,817	620	384	26	1,183	154	646	2,226	251	44	1,962	3,511
20-24	3,342	796	621	44	1,442	170	706	2,784	377	62	2,552	4,191
25-29	2,500	607	478	33	1,174	125	578	2,196	297	65	1,848	3,250
30-34	2,421	572	436	41	990	126	545	1,979	264	41	1,719	2,966
35-39	1,901	422	335	43	848	73	396	1,514	189	33	1,410	2,415
40-44	1,585	339	300	39	712	97	356	1,217	172	41	1,095	2,016
45-49	1,324	273	236	36	534	66	277	958	138	25	874	1,490
50-54	856	193	194	27	314	49	203	751	94	16	667	1,200
55-59	618	120	130	17	220	28	107	494	77	11	523	737
60-64	414	101	83	20	169	24	107	316	44	8	350	501
65-69	311	51	57	10	124	20	51	220	41	-	201	368
70-74	168	40	14	3	67	9	34	126	9	5	106	189
75-79	74	17	10	1	20	3	20	80	12	1	64	74
80-84	52	11	8	2	7	2	8	25	2	-	21	48
85+	196	28	23	-	22	1	27	62	3	-	44	75
<b>Male</b>	<b>13,216</b>	<b>2,936</b>	<b>2,396</b>	<b>293</b>	<b>5,640</b>	<b>691</b>	<b>3,000</b>	<b>10,700</b>	<b>1,412</b>	<b>252</b>	<b>9,482</b>	<b>16,791</b>
0-4	1,385	320	165	9	587	56	300	1,064	100	24	925	1,833
5-9	1,305	261	179	9	523	67	302	1,005	118	18	901	1,646
10-14	1,133	237	161	11	477	78	281	937	100	21	848	1,460
15-19	1,389	295	190	16	568	83	318	1,090	121	25	982	1,756
20-24	1,615	383	356	31	742	82	339	1,395	201	28	1,290	2,143
25-29	1,269	318	290	24	608	73	319	1,160	179	38	923	1,647
30-34	1,209	278	237	33	533	64	281	1,001	146	21	882	1,562
35-39	927	226	204	36	438	37	229	791	102	18	739	1,181

**P4.4: Total population by Urban Centers by 5 year age group and Sex, Solomon Islands: 2019 (cont'd.)**

**Urban localities**

Age Group	Urban localities											
	Nggossi	Mbumburu	Rove/ Lengakiki	Cruz	Vavaea	Vuhokesa	Mataniko	Kola'a	Kukum	Naha	Vura	Panatina
40-44	814	178	166	33	383	41	180	587	97	22	537	1,024
45-49	717	144	144	28	291	38	145	495	92	12	421	805
50-54	465	107	106	22	160	29	112	414	56	11	335	652
55-59	337	62	78	12	108	16	54	284	46	8	270	405
60-64	246	53	54	18	98	13	59	194	25	2	190	267
65-69	171	23	30	7	69	9	35	130	20	-	116	212
70-74	74	21	10	2	31	4	15	65	4	3	53	102
75-79	35	9	7	-	8	1	13	45	3	1	34	28
80-84	27	3	5	2	4	-	4	9	-	-	14	32
85+	98	18	14	-	12	-	14	34	2	-	22	36
<b>Female</b>	<b>12,793</b>	<b>2,870</b>	<b>1,848</b>	<b>101</b>	<b>5,173</b>	<b>637</b>	<b>2,722</b>	<b>10,083</b>	<b>1,129</b>	<b>212</b>	<b>9,271</b>	<b>15,921</b>
0-4	1,277	293	154	13	491	58	285	946	89	16	929	1,675
5-9	1,177	272	135	3	469	53	282	984	80	15	913	1,644
10-14	1,153	233	141	7	440	69	211	899	84	18	801	1,423
15-19	1,428	325	194	10	615	71	328	1,136	130	19	980	1,755
20-24	1,727	413	265	13	700	88	367	1,389	176	34	1,262	2,048
25-29	1,231	289	188	9	566	52	259	1,036	118	27	925	1,603
30-34	1,212	294	199	8	457	62	264	978	118	20	837	1,404
35-39	974	196	131	7	410	36	167	723	87	15	671	1,234
40-44	771	161	134	6	329	56	176	630	75	19	558	992
45-49	607	129	92	8	243	28	132	463	46	13	453	685
50-54	391	86	88	5	154	20	91	337	38	5	332	548
55-59	281	58	52	5	112	12	53	210	31	3	253	332
60-64	168	48	29	2	71	11	48	122	19	6	160	234
65-69	140	28	27	3	55	11	16	90	21	-	85	156
70-74	94	19	4	1	36	5	19	61	5	2	53	87
75-79	39	8	3	1	12	2	7	35	9	-	30	46
80-84	25	8	3	-	3	2	4	16	2	-	7	16
85+	98	10	9	-	10	1	13	28	1	-	22	39

**P5.1: Female population 15 years and older by 5-years age group and whether ever given birth by province and urban-rural residence, Solomon Islands: 2019**

Place of residence	Age group															
	Total	15 - 19	20 - 24	25 - 29	30 - 34	35 - 39	40 - 44	45 - 49	50 - 54	55 - 59	60 - 64	65 - 69	70 - 74	75 - 79	80 - 84	85+
<b>Solomon Islands</b>																
<b>Total</b>	<b>223,679</b>	<b>37,602</b>	<b>32,756</b>	<b>26,744</b>	<b>26,672</b>	<b>22,730</b>	<b>19,312</b>	<b>16,028</b>	<b>12,343</b>	<b>9,079</b>	<b>6,591</b>	<b>5,506</b>	<b>3,515</b>	<b>2,386</b>	<b>1,203</b>	<b>1,212</b>
Yes	143,210	2,405	12,897	17,964	21,854	19,543	17,298	14,396	11,084	8,181	5,877	4,867	3,068	2,071	1,003	702
No	80,469	35,197	19,859	8,780	4,818	3,187	2,014	1,632	1,259	898	714	639	447	315	200	510
<b>Choiseul</b>																
<b>Total</b>	<b>8,987</b>	<b>1,429</b>	<b>1,066</b>	<b>1,045</b>	<b>1,001</b>	<b>901</b>	<b>813</b>	<b>726</b>	<b>567</b>	<b>418</b>	<b>315</b>	<b>249</b>	<b>187</b>	<b>126</b>	<b>60</b>	<b>84</b>
Yes	6,355	138	602	819	857	788	735	667	501	384	279	231	166	115	47	26
No	2,632	1,291	464	226	144	113	78	59	66	34	36	18	21	11	13	58
<b>Western</b>																
<b>Total</b>	<b>28,340</b>	<b>4,516</b>	<b>3,758</b>	<b>3,366</b>	<b>3,244</b>	<b>2,708</b>	<b>2,439</b>	<b>2,187</b>	<b>1,799</b>	<b>1,359</b>	<b>998</b>	<b>796</b>	<b>483</b>	<b>348</b>	<b>211</b>	<b>128</b>
Yes	19,783	337	1,857	2,542	2,776	2,416	2,223	1,990	1,669	1,246	938	735	453	305	186	110
No	8,557	4,179	1,901	824	468	292	216	197	130	113	60	61	30	43	25	18
<b>Isabel</b>																
<b>Total</b>	<b>9,320</b>	<b>1,493</b>	<b>1,061</b>	<b>976</b>	<b>1,047</b>	<b>955</b>	<b>845</b>	<b>788</b>	<b>549</b>	<b>478</b>	<b>355</b>	<b>291</b>	<b>190</b>	<b>171</b>	<b>61</b>	<b>60</b>
Yes	6,809	86	518	801	942	889	798	745	521	447	339	275	178	155	60	55
No	2,511	1,407	543	175	105	66	47	43	28	31	16	16	12	16	1	5
<b>Central</b>																
<b>Total</b>	<b>9,164</b>	<b>1,523</b>	<b>1,093</b>	<b>1,062</b>	<b>1,066</b>	<b>958</b>	<b>826</b>	<b>776</b>	<b>551</b>	<b>367</b>	<b>290</b>	<b>275</b>	<b>167</b>	<b>114</b>	<b>46</b>	<b>50</b>
Yes	6,345	72	484	800	910	869	769	722	521	344	267	249	155	108	40	35
No	2,819	1,451	609	262	156	89	57	54	30	23	23	26	12	6	6	15
<b>Rennell-Bellona</b>																
<b>Total</b>	<b>1,202</b>	<b>155</b>	<b>128</b>	<b>114</b>	<b>122</b>	<b>104</b>	<b>108</b>	<b>95</b>	<b>84</b>	<b>67</b>	<b>56</b>	<b>42</b>	<b>27</b>	<b>16</b>	<b>18</b>	<b>66</b>
Yes	814	13	50	79	105	90	100	89	80	57	50	36	26	15	16	8
No	388	142	78	35	17	14	8	6	4	10	6	6	1	1	2	58
<b>Guadalcanal</b>																
<b>Total</b>	<b>47,216</b>	<b>8,128</b>	<b>7,670</b>	<b>6,177</b>	<b>5,842</b>	<b>4,699</b>	<b>4,008</b>	<b>3,124</b>	<b>2,502</b>	<b>1,648</b>	<b>1,075</b>	<b>936</b>	<b>611</b>	<b>388</b>	<b>221</b>	<b>187</b>
Yes	30,390	663	3,304	4,307	4,878	4,090	3,619	2,860	2,269	1,492	934	819	530	337	177	111
No	16,826	7,465	4,366	1,870	964	609	389	264	233	156	141	117	81	51	44	76

**P5.1: Female population 15 years and older by 5-years age group and whether ever given birth by province and urban-rural residence, Solomon Islands: 2019 (cont'd.)**

Place of residence	Age group															
	Total	15 - 19	20 - 24	25 - 29	30 - 34	35 - 39	40 - 44	45 - 49	50 - 54	55 - 59	60 - 64	65 - 69	70 - 74	75 - 79	80 - 84	85+
<b>Malaita</b>																
<b>Total</b>	<b>52,717</b>	<b>9,679</b>	<b>6,999</b>	<b>5,469</b>	<b>6,014</b>	<b>5,468</b>	<b>4,374</b>	<b>3,681</b>	<b>2,947</b>	<b>2,343</b>	<b>1,764</b>	<b>1,613</b>	<b>1,068</b>	<b>702</b>	<b>331</b>	<b>265</b>
Yes	33,405	528	2,752	3,662	5,004	4,685	3,928	3,272	2,582	2,082	1,549	1,378	895	602	283	203
No	19,312	9,151	4,247	1,807	1,010	783	446	409	365	261	215	235	173	100	48	62
<b>Makira-Ulawa</b>																
<b>Total</b>	<b>14,475</b>	<b>2,594</b>	<b>1,773</b>	<b>1,541</b>	<b>1,717</b>	<b>1,542</b>	<b>1,353</b>	<b>1,145</b>	<b>774</b>	<b>606</b>	<b>506</b>	<b>368</b>	<b>214</b>	<b>168</b>	<b>92</b>	<b>82</b>
Yes	10,068	206	959	1,231	1,503	1,388	1,246	1,039	694	554	450	338	188	153	79	40
No	4,407	2,388	814	310	214	154	107	106	80	52	56	30	26	15	13	42
<b>Temotu</b>																
<b>Total</b>	<b>7,278</b>	<b>1,094</b>	<b>726</b>	<b>691</b>	<b>766</b>	<b>744</b>	<b>639</b>	<b>607</b>	<b>475</b>	<b>391</b>	<b>314</b>	<b>304</b>	<b>182</b>	<b>161</b>	<b>77</b>	<b>107</b>
Yes	5,031	41	337	529	674	666	563	526	408	349	276	267	150	133	58	54
No	2,247	1,053	389	162	92	78	76	81	67	42	38	37	32	28	19	53
<b>Honiara</b>																
<b>Total</b>	<b>44,980</b>	<b>6,991</b>	<b>8,482</b>	<b>6,303</b>	<b>5,853</b>	<b>4,651</b>	<b>3,907</b>	<b>2,899</b>	<b>2,095</b>	<b>1,402</b>	<b>918</b>	<b>632</b>	<b>386</b>	<b>192</b>	<b>86</b>	<b>183</b>
Yes	24,210	321	2,034	3,194	4,205	3,662	3,317	2,486	1,839	1,226	795	539	327	148	57	60
No	20,770	6,670	6,448	3,109	1,648	989	590	413	256	176	123	93	59	44	29	123
<b>Urban</b>																
<b>Total</b>	<b>67,968</b>	<b>10,677</b>	<b>12,471</b>	<b>9,427</b>	<b>8,778</b>	<b>7,137</b>	<b>5,923</b>	<b>4,485</b>	<b>3,298</b>	<b>2,123</b>	<b>1,439</b>	<b>940</b>	<b>569</b>	<b>304</b>	<b>156</b>	<b>241</b>
Yes	38,006	553	3,387	5,126	6,485	5,710	5,072	3,889	2,924	1,875	1,251	804	488	246	115	81
No	29,962	10,124	9,084	4,301	2,293	1,427	851	596	374	248	188	136	81	58	41	160
<b>Rural</b>																
<b>Total</b>	<b>155,711</b>	<b>26,925</b>	<b>20,285</b>	<b>17,317</b>	<b>17,894</b>	<b>15,593</b>	<b>13,389</b>	<b>11,543</b>	<b>9,045</b>	<b>6,956</b>	<b>5,152</b>	<b>4,566</b>	<b>2,946</b>	<b>2,082</b>	<b>1,047</b>	<b>971</b>
Yes	105,204	1,852	9,510	12,838	15,369	13,833	12,226	10,507	8,160	6,306	4,626	4,063	2,580	1,825	888	621
No	50,507	25,073	10,775	4,479	2,525	1,760	1,163	1,036	885	650	526	503	366	257	159	350

**P5.2: Female population 15 years and older by 5-year age group and total number of children ever born alive by province and urban-rural residence, Solomon Islands: 2019**

Place of residence	Total	Total number of Children ever born alive	Women by number of children ever born alive												
			0	1	2	3	4	5	6	7	8	9	10	11	12+
<b>Solomon Islands</b>															
<b>Total</b>	<b>223,679</b>	<b>547,561</b>	<b>82,836</b>	<b>23,744</b>	<b>22,837</b>	<b>22,142</b>	<b>22,095</b>	<b>17,516</b>	<b>12,993</b>	<b>8,422</b>	<b>5,261</b>	<b>3,154</b>	<b>1,658</b>	<b>615</b>	<b>406</b>
15 - 19	37,602	2,908	35,341	1,757	392	81	31	-	-	-	-	-	-	-	-
20 - 24	32,756	21,682	20,149	6,735	3,746	1,374	511	173	55	10	3	-	-	-	-
25 - 29	26,744	42,348	9,058	5,383	5,293	3,724	2,012	766	332	105	48	13	9	1	-
30 - 34	26,672	69,792	5,116	3,505	4,735	4,720	4,064	2,349	1,213	584	252	84	37	8	5
35 - 39	22,730	74,559	3,428	2,001	3,004	3,864	4,005	2,797	1,825	967	488	231	86	21	13
40 - 44	19,312	74,650	2,210	1,282	1,990	2,804	3,502	2,947	2,052	1,244	685	350	168	45	33
45 - 49	16,028	65,894	1,811	914	1,347	2,076	2,926	2,523	1,877	1,138	706	395	205	71	39
50 - 54	12,343	53,972	1,411	671	899	1,386	1,879	1,951	1,659	1,053	686	422	190	92	44
55 - 59	9,079	42,443	1,041	477	525	764	1,208	1,492	1,269	952	644	369	213	72	53
60 - 64	6,591	31,576	845	321	331	519	779	944	961	781	491	318	185	74	42
65 - 69	5,506	27,286	736	293	249	355	536	766	813	630	490	323	199	66	50
70 - 74	3,515	17,692	535	183	151	225	314	388	450	430	338	261	134	59	47
75 - 79	2,386	12,444	386	122	78	129	190	249	288	285	232	217	122	47	41
80 - 84	1,203	6,122	232	54	53	66	87	119	108	146	113	99	62	42	22
85+	1,212	4,193	537	46	44	55	51	52	91	97	85	72	48	17	17
<b>Choiseul</b>															
<b>Total</b>	<b>8,987</b>	<b>24,855</b>	<b>2,710</b>	<b>993</b>	<b>979</b>	<b>987</b>	<b>1,059</b>	<b>797</b>	<b>572</b>	<b>367</b>	<b>231</b>	<b>151</b>	<b>79</b>	<b>32</b>	<b>30</b>
15 - 19	1,429	160	1,294	115	16	3	1	-	-	-	-	-	-	-	-
20 - 24	1,066	999	470	334	169	60	23	5	5	-	-	-	-	-	-
25 - 29	1,045	1,971	238	208	266	181	101	31	14	4	1	1	-	-	-
30 - 34	1,001	2,858	149	113	175	200	175	97	55	20	14	2	1	-	-
35 - 39	901	3,166	122	51	113	153	176	122	78	55	22	6	1	1	1
40 - 44	813	3,273	84	47	83	114	154	121	96	52	26	22	5	7	2
45 - 49	726	3,023	66	49	55	96	145	126	77	44	34	22	8	2	2
50 - 54	567	2,384	71	22	31	82	111	88	77	33	17	20	9	2	4
55 - 59	418	1,905	37	23	27	34	76	78	56	41	21	13	8	4	-
60 - 64	315	1,566	44	4	13	27	26	63	43	36	31	11	11	3	3
65 - 69	249	1,270	24	9	17	19	35	35	29	26	24	16	9	2	4

**P5.2: Female population 15 years and older by 5-year age group and total number of children ever born alive by province and urban-rural residence, Solomon Islands: 2019 (cont'd.)**

Place of residence	Total	Total number of Children ever born alive	Women by number of children ever born alive												
			0	1	2	3	4	5	6	7	8	9	10	11	12+
Age of women	number of women														
70 - 74	187	990	28	10	8	9	18	15	25	23	16	16	10	4	5
75 - 79	126	795	12	5	4	2	14	9	11	16	16	16	12	4	5
80 - 84	60	341	13	1	2	3	2	5	3	11	5	4	5	3	3
85+	84	154	58	2	-	4	2	2	3	6	4	2	-	-	1
<b>Western</b>															
<b>Total</b>	<b>28,340</b>	<b>74,410</b>	<b>8,996</b>	<b>3,102</b>	<b>3,164</b>	<b>3,059</b>	<b>3,189</b>	<b>2,599</b>	<b>1,900</b>	<b>1,097</b>	<b>602</b>	<b>355</b>	<b>157</b>	<b>68</b>	<b>52</b>
15 - 19	4,516	409	4,196	252	53	9	6	-	-	-	-	-	-	-	-
20 - 24	3,758	3,056	1,967	956	557	166	81	24	5	2	-	-	-	-	-
25 - 29	3,366	5,810	880	731	812	526	284	81	38	7	5	1	1	-	-
30 - 34	3,244	8,768	529	407	563	667	530	312	146	58	21	6	5	-	-
35 - 39	2,708	8,961	336	216	391	492	516	365	244	84	38	20	5	-	1
40 - 44	2,439	9,407	240	150	252	372	482	403	262	163	75	27	7	4	2
45 - 49	2,187	8,755	231	116	170	307	443	411	250	121	75	37	21	2	3
50 - 54	1,799	7,629	156	91	136	237	331	342	232	147	78	29	11	4	5
55 - 59	1,359	6,111	151	72	80	107	209	247	220	132	74	43	11	6	7
60 - 64	998	4,864	79	38	68	77	112	194	184	130	57	35	10	12	2
65 - 69	796	4,187	75	31	35	46	91	115	147	91	65	53	31	10	6
70 - 74	483	2,692	37	20	23	22	58	49	83	74	48	34	17	12	6
75 - 79	348	1,923	54	12	13	17	28	23	54	42	32	29	25	10	9
80 - 84	211	1,147	39	6	3	9	12	25	22	32	23	24	4	6	6
85+	128	691	26	4	8	5	6	8	13	14	11	17	9	2	5
<b>Isabel</b>															
<b>Total</b>	<b>9,320</b>	<b>27,245</b>	<b>2,552</b>	<b>847</b>	<b>1,006</b>	<b>1,146</b>	<b>1,215</b>	<b>941</b>	<b>713</b>	<b>442</b>	<b>243</b>	<b>125</b>	<b>62</b>	<b>16</b>	<b>12</b>
15 - 19	1,493	99	1,409	72	10	1	1	-	-	-	-	-	-	-	-
20 - 24	1,061	884	550	260	163	61	20	7	-	-	-	-	-	-	-
25 - 29	976	1,887	181	216	262	186	91	24	10	4	1	1	-	-	-
30 - 34	1,047	2,968	107	122	236	241	179	88	41	23	4	4	2	-	-
35 - 39	955	3,330	67	42	132	241	228	138	71	26	5	2	2	-	1
40 - 44	845	3,367	50	44	63	157	215	150	84	53	21	7	1	-	-
45 - 49	788	3,406	46	17	62	121	177	159	114	50	23	12	4	3	-

**P5.2: Female population 15 years and older by 5-year age group and total number of children ever born alive by province and urban-rural residence, Solomon Islands: 2019 (cont'd.)**

Place of residence	Total	Total number of Children ever born alive	Women by number of children ever born alive												
			Age of women	number of women	0	1	2	3	4	5	6	7	8	9	10
50 - 54	549	2,631	33	16	22	48	112	116	90	66	28	12	3	1	2
55 - 59	478	2,443	32	15	14	32	72	95	96	54	38	21	6	2	1
60 - 64	355	1,921	17	12	12	14	55	60	73	56	33	7	12	2	2
65 - 69	291	1,598	17	8	8	14	31	56	64	41	29	12	7	2	2
70 - 74	190	1,066	13	7	9	12	17	23	30	29	26	13	8	2	1
75 - 79	171	904	23	10	8	11	10	20	17	23	19	17	9	1	3
80 - 84	61	385	2	2	3	2	4	3	11	13	11	6	3	1	-
85+	60	356	5	4	2	5	3	2	12	4	5	11	5	2	-
<b>Central</b>															
<b>Total</b>	<b>9,164</b>	<b>25,172</b>	<b>2,936</b>	<b>898</b>	<b>908</b>	<b>1,032</b>	<b>1,027</b>	<b>824</b>	<b>592</b>	<b>416</b>	<b>275</b>	<b>139</b>	<b>79</b>	<b>28</b>	<b>10</b>
15 - 19	1,523	87	1,456	50	14	3	-	-	-	-	-	-	-	-	-
20 - 24	1,093	833	622	241	149	50	19	7	3	1	1	-	-	-	-
25 - 29	1,062	1,959	274	221	211	201	103	30	10	8	2	1	1	-	-
30 - 34	1,066	2,919	178	120	182	220	180	109	47	14	14	2	-	-	-
35 - 39	958	3,426	105	70	108	176	195	135	83	45	29	8	4	-	-
40 - 44	826	3,268	68	64	84	128	149	133	96	56	25	12	7	3	1
45 - 49	776	3,271	61	46	77	107	147	120	86	61	36	25	5	4	1
50 - 54	551	2,707	34	22	35	57	87	88	78	67	48	21	8	6	-
55 - 59	367	1,782	28	18	15	31	55	76	52	47	23	8	11	2	1
60 - 64	290	1,480	31	13	10	18	36	35	57	31	28	20	10	1	-
65 - 69	275	1,462	30	11	10	15	20	50	40	34	29	20	12	2	2
70 - 74	167	837	16	12	6	16	21	23	14	20	23	8	5	-	3
75 - 79	114	706	9	9	-	4	9	9	15	19	12	8	10	8	2
80 - 84	46	239	7	-	1	4	6	7	5	7	2	1	4	2	-
85+	50	196	17	1	6	2	-	2	6	6	3	5	2	-	-
<b>Rennell-Bellona</b>															
<b>Total</b>	<b>1,202</b>	<b>3,300</b>	<b>394</b>	<b>138</b>	<b>103</b>	<b>112</b>	<b>124</b>	<b>117</b>	<b>89</b>	<b>65</b>	<b>22</b>	<b>18</b>	<b>12</b>	<b>4</b>	<b>4</b>
15 - 19	155	17	143	8	3	1	-	-	-	-	-	-	-	-	-
20 - 24	128	61	78	41	7	2	-	-	-	-	-	-	-	-	-
25 - 29	114	167	36	26	27	15	8	2	-	-	-	-	-	-	-

**P5.2: Female population 15 years and older by 5-year age group and total number of children ever born alive by province and urban-rural residence, Solomon Islands: 2019 (cont'd.)**

Place of residence	Total number of women	Total number of Children ever born alive	Women by number of children ever born alive												
			0	1	2	3	4	5	6	7	8	9	10	11	12+
30 - 34	122	347	17	12	18	31	27	9	5	2	-	1	-	-	-
35 - 39	104	395	14	8	7	17	14	17	13	11	2	-	1	-	-
40 - 44	108	485	9	8	8	7	15	23	22	8	2	2	2	1	1
45 - 49	95	361	6	11	8	12	21	17	15	2	2	1	-	-	-
50 - 54	84	336	7	10	7	9	9	18	14	8	1	-	-	1	-
55 - 59	67	255	10	3	4	9	15	12	4	8	1	1	-	-	-
60 - 64	56	281	6	4	2	4	7	10	4	7	5	2	3	2	-
65 - 69	42	165	6	6	4	3	3	4	8	4	2	2	-	-	-
70 - 74	27	175	1	-	4	1	-	2	1	7	3	5	3	-	-
75 - 79	16	102	1	-	1	-	2	-	2	5	2	1	2	-	-
80 - 84	18	98	2	1	3	-	3	1	1	-	2	2	1	-	2
85+	66	55	58	-	-	1	-	2	-	3	-	1	-	-	1
<b>Guadalcanal</b>															
<b>Total</b>	<b>47,216</b>	<b>111,903</b>	<b>17,301</b>	<b>5,554</b>	<b>5,264</b>	<b>4,695</b>	<b>4,553</b>	<b>3,510</b>	<b>2,521</b>	<b>1,635</b>	<b>1,056</b>	<b>600</b>	<b>340</b>	<b>120</b>	<b>67</b>
15 - 19	8,128	811	7,515	465	110	26	12	-	-	-	-	-	-	-	-
20 - 24	7,670	5,602	4,419	1,696	994	393	118	35	13	2	-	-	-	-	-
25 - 29	6,177	10,201	1,928	1,288	1,266	881	515	179	83	21	11	1	3	1	-
30 - 34	5,842	15,723	1,013	749	1,118	998	921	550	286	117	52	26	9	1	2
35 - 39	4,699	15,689	658	425	642	778	834	592	352	216	126	51	18	5	2
40 - 44	4,008	15,695	426	277	401	607	703	600	444	270	159	74	33	9	5
45 - 49	3,124	13,249	294	173	282	392	553	523	374	252	133	80	41	21	6
50 - 54	2,502	11,077	262	163	179	278	383	371	359	192	139	90	53	20	13
55 - 59	1,648	7,801	189	93	98	137	198	266	207	195	127	65	45	18	10
60 - 64	1,075	4,914	165	83	55	72	123	142	136	109	74	58	34	18	6
65 - 69	936	4,562	137	64	47	61	77	115	117	102	103	57	41	7	8
70 - 74	611	3,058	104	30	30	36	50	55	75	77	67	48	21	8	10
75 - 79	388	1,878	63	27	18	22	38	41	46	47	28	30	19	6	3
80 - 84	221	970	49	10	17	11	18	31	19	19	23	10	10	3	1
85+	187	673	79	11	7	3	10	10	10	16	14	10	13	3	1



**P5.2: Female population 15 years and older by 5-year age group and total number of children ever born alive by province and urban-rural residence, Solomon Islands: 2019 (cont'd.)**

Place of residence	Total	Total number of	Women by number of children ever born alive													
			Age of women	number of women	Children ever born alive	0	1	2	3	4	5	6	7	8	9	10
<b>Malaita</b>																
<b>Total</b>	<b>52,717</b>	<b>143,131</b>	<b>19,787</b>	<b>4,602</b>	<b>4,366</b>	<b>4,663</b>	<b>5,021</b>	<b>4,244</b>	<b>3,517</b>	<b>2,606</b>	<b>1,712</b>	<b>1,154</b>	<b>639</b>	<b>237</b>	<b>169</b>	
15 - 19	9,679	674	9,191	348	104	26	10	-	-	-	-	-	-	-	-	
20 - 24	6,999	5,032	4,304	1,315	787	354	150	62	20	5	2	-	-	-	-	
25 - 29	5,469	9,565	1,840	916	1,007	832	482	235	98	32	21	4	2	-	-	
30 - 34	6,014	18,009	1,057	655	856	979	1,041	636	401	234	104	33	12	4	2	
35 - 39	5,468	19,950	825	358	564	798	983	727	562	321	170	103	39	12	6	
40 - 44	4,374	19,051	479	226	319	481	750	713	535	400	231	138	70	13	19	
45 - 49	3,681	16,611	439	198	233	391	555	506	490	353	246	129	90	29	22	
50 - 54	2,947	13,808	394	160	175	262	329	413	394	293	232	163	78	40	14	
55 - 59	2,343	11,752	294	130	110	171	229	311	325	258	207	158	100	25	25	
60 - 64	1,764	8,878	258	81	59	131	179	190	228	257	153	114	72	24	18	
65 - 69	1,613	8,009	262	87	72	86	142	210	200	183	130	117	71	31	22	
70 - 74	1,068	5,335	196	66	37	58	79	113	122	116	100	85	50	25	21	
75 - 79	702	3,557	121	32	20	48	51	86	83	84	61	68	27	7	14	
80 - 84	331	1,739	57	18	13	23	25	24	31	43	25	29	19	21	3	
85+	265	1,161	70	12	10	23	16	18	28	27	30	13	9	6	3	
<b>Makira-Ulawa</b>																
<b>Total</b>	<b>14,475</b>	<b>42,530</b>	<b>4,498</b>	<b>1,370</b>	<b>1,369</b>	<b>1,435</b>	<b>1,601</b>	<b>1,368</b>	<b>1,055</b>	<b>699</b>	<b>495</b>	<b>322</b>	<b>160</b>	<b>62</b>	<b>41</b>	
15 - 19	2,594	243	2,396	157	37	4	-	-	-	-	-	-	-	-	-	
20 - 24	1,773	1,713	831	461	291	115	51	23	1	-	-	-	-	-	-	
25 - 29	1,541	3,410	317	267	330	289	171	98	50	13	3	3	-	-	-	
30 - 34	1,717	5,495	225	143	255	325	343	219	110	61	21	8	5	1	1	
35 - 39	1,542	6,026	162	98	158	219	298	238	172	99	54	30	10	2	2	
40 - 44	1,353	5,881	111	80	107	165	245	247	163	96	68	42	19	7	3	
45 - 49	1,145	5,262	108	59	78	121	194	182	136	106	68	52	28	9	4	
50 - 54	774	3,674	90	33	41	67	115	111	105	86	66	34	13	10	3	
55 - 59	606	3,138	56	28	24	44	66	97	102	69	54	31	21	8	6	
60 - 64	506	2,681	59	10	23	29	57	66	86	62	44	39	20	7	4	
65 - 69	368	2,093	36	14	6	25	22	39	71	54	51	23	16	6	5	

**P5.2: Female population 15 years and older by 5-year age group and total number of children ever born alive by province and urban-rural residence, Solomon Islands: 2019 (cont'd.)**

Place of residence	Total number of women	Total number of Children ever born alive	Women by number of children ever born alive												
			0	1	2	3	4	5	6	7	8	9	10	11	12+
70 - 74	214	1,130	31	7	8	20	14	23	23	25	25	22	12	3	1
75 - 79	168	974	20	7	3	7	12	18	26	17	23	20	6	5	4
80 - 84	92	538	14	3	6	3	7	7	6	7	13	12	7	2	5
85+	82	272	42	3	2	2	6	-	4	4	5	6	3	2	3
<b>Temotu</b>															
<b>Total</b>	<b>7,278</b>	<b>19,300</b>	<b>2,335</b>	<b>741</b>	<b>789</b>	<b>843</b>	<b>815</b>	<b>631</b>	<b>459</b>	<b>319</b>	<b>172</b>	<b>110</b>	<b>37</b>	<b>17</b>	<b>10</b>
15 - 19	1,094	45	1,057	32	2	3	-	-	-	-	-	-	-	-	-
20 - 24	726	510	401	195	96	20	9	3	2	-	-	-	-	-	-
25 - 29	691	1,156	170	161	171	123	49	14	3	-	-	-	-	-	-
30 - 34	766	2,073	102	96	152	179	128	61	29	11	6	1	-	1	-
35 - 39	744	2,362	83	70	121	155	135	88	56	21	13	2	-	-	-
40 - 44	639	2,215	81	42	76	112	130	96	63	19	11	4	5	-	-
45 - 49	607	2,175	88	45	51	95	121	85	57	38	19	6	2	-	-
50 - 54	475	1,875	72	26	29	61	80	85	45	47	14	11	2	3	-
55 - 59	391	1,695	49	13	37	39	61	49	65	39	22	11	2	4	-
60 - 64	314	1,428	43	17	20	19	42	54	40	34	25	14	1	1	4
65 - 69	304	1,389	44	17	18	17	34	43	49	39	27	12	3	-	1
70 - 74	182	834	38	10	8	8	10	26	21	30	10	13	7	1	-
75 - 79	161	848	29	9	2	6	10	18	17	24	13	22	7	3	1
80 - 84	77	364	20	6	2	3	4	7	5	7	6	8	6	2	1
85+	107	331	58	2	4	3	2	2	7	10	6	6	2	2	3
<b>Honiara</b>															
<b>Total</b>	<b>44,980</b>	<b>75,715</b>	<b>21,327</b>	<b>5,499</b>	<b>4,889</b>	<b>4,170</b>	<b>3,491</b>	<b>2,485</b>	<b>1,575</b>	<b>776</b>	<b>453</b>	<b>180</b>	<b>93</b>	<b>31</b>	<b>11</b>
15 - 19	6,991	363	6,684	258	43	5	1	-	-	-	-	-	-	-	-
20 - 24	8,482	2,992	6,507	1,236	533	153	40	7	6	-	-	-	-	-	-
25 - 29	6,303	6,222	3,194	1,349	941	490	208	72	26	16	4	1	2	-	-
30 - 34	5,853	10,632	1,739	1,088	1,180	880	540	268	93	44	16	1	3	1	-
35 - 39	4,651	11,254	1,056	663	768	835	626	375	194	89	29	9	6	1	-
40 - 44	3,907	12,008	662	344	597	661	659	461	287	127	67	22	19	1	-
45 - 49	2,899	9,781	472	200	331	434	570	394	278	111	70	31	6	1	1

**P5.2: Female population 15 years and older by 5-year age group and total number of children ever born alive by province and urban-rural residence, Solomon Islands: 2019 (cont'd.)**

Place of residence	Total number of women	Total number of Children ever born alive	Women by number of children ever born alive												
			0	1	2	3	4	5	6	7	8	9	10	11	12+
50 - 54	2,095	7,851	292	128	244	285	322	319	265	114	63	42	13	5	3
55 - 59	1,402	5,561	195	82	116	160	227	261	142	109	77	18	9	3	3
60 - 64	918	3,563	143	59	69	128	142	130	110	59	41	18	12	4	3
65 - 69	632	2,551	105	46	32	69	81	99	88	56	30	11	9	6	-
70 - 74	386	1,575	71	21	18	43	47	59	56	29	20	17	1	4	-
75 - 79	192	757	54	11	9	12	16	25	17	8	26	6	5	3	-
80 - 84	86	301	29	7	3	8	6	9	5	7	3	3	3	2	1
85+	183	304	124	7	5	7	6	6	8	7	7	1	5	-	-
<b>Urban</b>															
<b>Total</b>	<b>67,968</b>	<b>121,420</b>	<b>30,779</b>	<b>8,423</b>	<b>7,537</b>	<b>6,413</b>	<b>5,640</b>	<b>3,951</b>	<b>2,548</b>	<b>1,328</b>	<b>743</b>	<b>345</b>	<b>179</b>	<b>57</b>	<b>25</b>
15 - 19	10,677	638	10,156	432	67	16	6	-	-	-	-	-	-	-	-
20 - 24	12,471	5,154	9,179	1,983	923	266	86	22	11	1	-	-	-	-	-
25 - 29	9,427	10,140	4,424	2,092	1,528	833	367	116	40	18	5	1	3	-	-
30 - 34	8,778	16,883	2,422	1,576	1,802	1,351	913	444	167	67	23	8	4	1	-
35 - 39	7,137	18,208	1,527	943	1,187	1,237	1,025	619	357	146	59	25	10	1	1
40 - 44	5,923	18,744	943	540	816	1,029	1,030	704	463	217	114	40	24	1	2
45 - 49	4,485	15,740	667	315	490	643	861	681	435	201	112	53	21	5	1
50 - 54	3,298	12,670	423	211	356	450	539	495	414	202	96	60	32	13	7
55 - 59	2,123	8,765	288	112	159	228	360	366	234	176	116	43	28	8	5
60 - 64	1,439	5,818	221	89	100	172	217	212	173	110	76	39	17	9	4
65 - 69	940	3,879	153	64	53	92	120	147	126	95	48	19	14	6	3
70 - 74	569	2,486	96	30	27	53	63	80	83	52	48	30	2	5	-
75 - 79	304	1,263	72	17	16	20	32	42	25	19	34	14	9	3	1
80 - 84	156	601	44	11	7	15	13	16	12	14	5	7	8	3	1
85+	241	431	164	8	6	8	8	7	8	10	7	6	7	2	-

**P5.2: Female population 15 years and older by 5-year age group and total number of children ever born alive by province and urban-rural residence, Solomon Islands: 2019 (cont'd.)**

Place of residence	Total number of women	Total number of Children ever born alive	Women by number of children ever born alive													
			0	1	2	3	4	5	6	7	8	9	10	11	12+	
<b>Rural</b>																
<b>Total</b>	<b>155,711</b>	<b>426,141</b>	<b>52,057</b>	<b>15,321</b>	<b>15,300</b>	<b>15,729</b>	<b>16,455</b>	<b>13,565</b>	<b>10,445</b>	<b>7,094</b>	<b>4,518</b>	<b>2,809</b>	<b>1,479</b>	<b>558</b>	<b>381</b>	
15 - 19	26,925	2,270	25,185	1,325	325	65	25	-	-	-	-	-	-	-	-	
20 - 24	20,285	16,528	10,970	4,752	2,823	1,108	425	151	44	9	3	-	-	-	-	
25 - 29	17,317	32,208	4,634	3,291	3,765	2,891	1,645	650	292	87	43	12	6	1	-	
30 - 34	17,894	52,909	2,694	1,929	2,933	3,369	3,151	1,905	1,046	517	229	76	33	7	5	
35 - 39	15,593	56,351	1,901	1,058	1,817	2,627	2,980	2,178	1,468	821	429	206	76	20	12	
40 - 44	13,389	55,906	1,267	742	1,174	1,775	2,472	2,243	1,589	1,027	571	310	144	44	31	
45 - 49	11,543	50,154	1,144	599	857	1,433	2,065	1,842	1,442	937	594	342	184	66	38	
50 - 54	9,045	41,302	988	460	543	936	1,340	1,456	1,245	851	590	362	158	79	37	
55 - 59	6,956	33,678	753	365	366	536	848	1,126	1,035	776	528	326	185	64	48	
60 - 64	5,152	25,758	624	232	231	347	562	732	788	671	415	279	168	65	38	
65 - 69	4,566	23,407	583	229	196	263	416	619	687	535	442	304	185	60	47	
70 - 74	2,946	15,206	439	153	124	172	251	308	367	378	290	231	132	54	47	
75 - 79	2,082	11,181	314	105	62	109	158	207	263	266	198	203	113	44	40	
80 - 84	1,047	5,521	188	43	46	51	74	103	96	132	108	92	54	39	21	
85+	971	3,762	373	38	38	47	43	45	83	87	78	66	41	15	17	

**P5.3: Female population 15 years and older by 5-year age group and total number of Male children ever born alive by province and urban-rural residence, Solomon Islands: 2019**

Place of residence/ Age of Men	Total number of Women	Total number of boys ever born alive	Women by number of male children ever born alive												
			0	1	2	3	4	5	6	7	8	9	10	11	12+
<b>Solomon Islands</b>															
<b>Total</b>	<b>143,210</b>	<b>284,633</b>	<b>22,695</b>	<b>41,238</b>	<b>33,584</b>	<b>22,593</b>	<b>12,927</b>	<b>6,201</b>	<b>2,605</b>	<b>965</b>	<b>295</b>	<b>88</b>	<b>12</b>	<b>6</b>	<b>1</b>
15 - 19	2,405	1,535	1,077	1,149	153	24	2	-	-	-	-	-	-	-	-
20 - 24	12,897	11,348	4,425	6,173	1,831	374	81	11	2	-	-	-	-	-	-
25 - 29	17,964	22,034	4,626	7,383	3,962	1,439	414	98	30	12	-	-	-	-	-
30 - 34	21,854	36,100	3,936	7,267	5,769	3,061	1,226	420	132	32	7	4	-	-	-
35 - 39	19,543	38,836	2,602	5,529	5,182	3,459	1,737	694	260	64	7	8	-	-	1
40 - 44	17,298	38,523	1,746	4,266	4,684	3,445	1,879	822	306	119	22	7	2	-	-
45 - 49	14,396	34,305	1,307	3,176	3,818	3,015	1,729	812	369	115	42	13	-	-	-
50 - 54	11,084	28,110	921	2,230	2,723	2,348	1,602	806	292	112	41	5	1	3	-
55 - 59	8,181	21,874	657	1,472	1,895	1,794	1,230	689	295	108	33	5	3	-	-
60 - 64	5,877	16,634	433	921	1,335	1,251	977	576	246	93	30	15	-	-	-
65 - 69	4,867	14,353	380	717	985	1,020	854	506	241	110	44	9	-	1	-
70 - 74	3,068	9,278	252	443	591	623	518	327	181	89	32	9	2	1	-
75 - 79	2,071	6,408	178	274	372	407	372	249	134	60	14	10	1	-	-
80 - 84	1,003	3,145	83	137	170	205	177	113	70	31	14	-	2	1	-
85+	702	2,150	72	101	114	128	129	78	47	20	9	3	1	-	-
<b>Choiseul</b>															
<b>Total</b>	<b>6,355</b>	<b>12,893</b>	<b>926</b>	<b>1,800</b>	<b>1,586</b>	<b>1,013</b>	<b>554</b>	<b>278</b>	<b>137</b>	<b>44</b>	<b>10</b>	<b>5</b>	<b>1</b>	<b>1</b>	<b>-</b>
15 - 19	138	82	63	68	7	-	-	-	-	-	-	-	-	-	-
20 - 24	602	514	200	302	88	12	-	-	-	-	-	-	-	-	-
25 - 29	819	1,026	197	343	185	69	20	4	1	-	-	-	-	-	-
30 - 34	857	1,469	140	265	242	147	43	14	5	1	-	-	-	-	-
35 - 39	788	1,668	70	232	217	131	96	29	11	2	-	-	-	-	-
40 - 44	735	1,690	74	159	216	154	63	37	24	8	-	-	-	-	-
45 - 49	667	1,559	66	141	200	123	69	42	21	3	2	-	-	-	-
50 - 54	501	1,241	28	105	151	99	71	33	11	2	1	-	-	-	-
55 - 59	384	999	23	73	104	88	50	28	13	4	1	-	-	-	-
60 - 64	279	810	19	32	72	58	53	29	12	2	1	1	-	-	-
65 - 69	231	698	20	30	42	54	38	27	11	6	2	-	-	1	-

**P5.3: Female population 15 years and older by 5-year age group and total number of Male children ever born alive by province and urban-rural residence, Solomon Islands: 2019 (cont'd.)**

Place of residence/ Age of women	Total number of Women	Total number of boys ever born alive	Women by number of male children ever born alive												
			0	1	2	3	4	5	6	7	8	9	10	11	12+
70 - 74	166	516	15	25	31	33	21	16	13	9	2	1	-	-	-
75 - 79	115	394	7	16	16	27	17	13	11	3	1	3	1	-	-
80 - 84	47	166	1	2	9	13	11	6	2	3	-	-	-	-	-
85+	26	61	3	7	6	5	2	-	2	1	-	-	-	-	-
<b>Western</b>															
<b>Total</b>	<b>19,783</b>	<b>38,708</b>	<b>3,243</b>	<b>5,550</b>	<b>4,829</b>	<b>3,082</b>	<b>1,790</b>	<b>833</b>	<b>311</b>	<b>111</b>	<b>24</b>	<b>7</b>	<b>2</b>	<b>1</b>	<b>-</b>
15 - 19	337	215	156	153	22	6	-	-	-	-	-	-	-	-	-
20 - 24	1,857	1,594	659	881	257	43	15	2	-	-	-	-	-	-	-
25 - 29	2,542	3,009	702	1,010	582	181	50	10	7	-	-	-	-	-	-
30 - 34	2,776	4,518	504	918	765	384	133	52	16	2	2	-	-	-	-
35 - 39	2,416	4,671	325	687	678	405	221	75	21	4	-	-	-	-	-
40 - 44	2,223	4,834	224	540	665	404	256	92	31	8	2	-	1	-	-
45 - 49	1,990	4,585	192	435	551	425	234	101	34	16	2	-	-	-	-
50 - 54	1,669	3,983	158	337	442	372	215	96	39	8	2	-	-	-	-
55 - 59	1,246	3,161	118	224	298	275	196	86	42	6	1	-	-	-	-
60 - 64	938	2,580	70	145	230	200	154	98	27	9	1	4	-	-	-
65 - 69	735	2,202	53	95	145	166	142	81	27	24	2	-	-	-	-
70 - 74	453	1,411	23	59	108	90	73	55	24	14	6	1	-	-	-
75 - 79	305	996	24	33	52	67	46	47	18	14	3	1	-	-	-
80 - 84	186	580	20	24	24	44	29	24	15	3	1	-	1	1	-
85+	110	369	15	9	10	20	26	14	10	3	2	1	-	-	-
<b>Isabel</b>															
<b>Total</b>	<b>6,809</b>	<b>14,197</b>	<b>896</b>	<b>1,877</b>	<b>1,670</b>	<b>1,204</b>	<b>676</b>	<b>320</b>	<b>114</b>	<b>43</b>	<b>6</b>	<b>1</b>	<b>1</b>	<b>-</b>	<b>1</b>
15 - 19	86	52	40	42	3	-	1	-	-	-	-	-	-	-	-
20 - 24	518	489	157	254	87	19	1	-	-	-	-	-	-	-	-
25 - 29	801	1,003	189	337	192	57	19	7	-	-	-	-	-	-	-
30 - 34	942	1,547	149	345	243	132	50	18	5	-	-	-	-	-	-
35 - 39	889	1,742	95	257	273	170	61	21	9	2	-	-	-	-	1
40 - 44	798	1,762	78	188	222	172	91	34	11	2	-	-	-	-	-
45 - 49	745	1,751	61	147	219	171	96	42	5	3	1	-	-	-	-

**P5.3: Female population 15 years and older by 5-year age group and total number of Male children ever born alive by province and urban-rural residence, Solomon Islands: 2019 (cont'd.)**

Place of residence/ Age of women	Total number of Women	Total number of boys ever born alive	Women by number of male children ever born alive												
			0	1	2	3	4	5	6	7	8	9	10	11	12+
50 - 54	521	1,332	39	105	119	122	82	36	11	7	-	-	-	-	-
55 - 59	447	1,253	24	74	105	105	77	39	13	7	3	-	-	-	-
60 - 64	339	1,014	17	33	80	90	67	33	15	4	-	-	-	-	-
65 - 69	275	840	15	35	52	68	50	40	11	2	1	1	-	-	-
70 - 74	178	569	7	26	33	44	28	18	14	7	-	-	1	-	-
75 - 79	155	466	18	23	26	25	23	22	12	6	-	-	-	-	-
80 - 84	60	183	5	5	9	19	12	6	3	1	-	-	-	-	-
85+	55	194	2	6	7	10	18	4	5	2	1	-	-	-	-
<b>Central</b>															
<b>Total</b>	<b>6,345</b>	<b>13,040</b>	<b>970</b>	<b>1,675</b>	<b>1,555</b>	<b>1,051</b>	<b>641</b>	<b>259</b>	<b>139</b>	<b>36</b>	<b>14</b>	<b>5</b>	-	-	-
15 - 19	72	46	30	38	4	-	-	-	-	-	-	-	-	-	-
20 - 24	484	432	169	222	72	18	3	-	-	-	-	-	-	-	-
25 - 29	800	1,023	185	331	196	62	21	2	1	2	-	-	-	-	-
30 - 34	910	1,495	184	258	262	130	61	13	-	2	-	-	-	-	-
35 - 39	869	1,817	103	230	236	167	79	35	12	5	2	-	-	-	-
40 - 44	769	1,671	86	189	209	153	85	26	15	3	3	-	-	-	-
45 - 49	722	1,733	70	156	194	143	87	38	23	6	3	2	-	-	-
50 - 54	521	1,381	38	95	125	111	88	43	13	6	2	-	-	-	-
55 - 59	344	919	26	56	86	78	55	24	16	3	-	-	-	-	-
60 - 64	267	771	22	31	71	50	43	29	17	3	1	-	-	-	-
65 - 69	249	746	25	24	45	62	52	19	16	3	1	2	-	-	-
70 - 74	155	429	15	23	32	34	28	13	9	-	-	1	-	-	-
75 - 79	108	368	9	11	15	21	22	11	14	3	2	-	-	-	-
80 - 84	40	125	4	3	4	12	10	4	3	-	-	-	-	-	-
85+	35	84	4	8	4	10	7	2	-	-	-	-	-	-	-
<b>Rennell-Bellona</b>															
<b>Total</b>	<b>814</b>	<b>1,700</b>	<b>123</b>	<b>221</b>	<b>181</b>	<b>141</b>	<b>90</b>	<b>35</b>	<b>9</b>	<b>8</b>	<b>5</b>	<b>1</b>	-	-	-
15 - 19	13	9	7	3	3	-	-	-	-	-	-	-	-	-	-
20 - 24	50	33	20	27	3	-	-	-	-	-	-	-	-	-	-
25 - 29	79	86	19	39	16	5	-	-	-	-	-	-	-	-	-

**P5.3: Female population 15 years and older by 5-year age group and total number of Male children ever born alive by province and urban-rural residence, Solomon Islands: 2019 (cont'd.)**

Place of residence/ Age of women	Total number of Women	Total number of boys ever born alive	Women by number of male children ever born alive													
			0	1	2	3	4	5	6	7	8	9	10	11	12+	
30 - 34	105	170	23	31	30	10	8	2	-	1	-	-	-	-	-	-
35 - 39	90	201	8	24	22	21	8	5	1	1	-	-	-	-	-	-
40 - 44	100	265	4	24	19	33	7	6	5	1	-	1	-	-	-	-
45 - 49	89	187	13	20	20	18	17	1	-	-	-	-	-	-	-	-
50 - 54	80	158	6	25	25	16	6	1	1	-	-	-	-	-	-	-
55 - 59	57	127	6	12	16	12	8	3	-	-	-	-	-	-	-	-
60 - 64	50	153	6	4	13	10	5	6	-	5	1	-	-	-	-	-
65 - 69	36	90	5	6	7	4	12	2	-	-	-	-	-	-	-	-
70 - 74	26	84	1	3	4	7	9	-	-	-	2	-	-	-	-	-
75 - 79	15	51	2	1	1	1	6	3	1	-	-	-	-	-	-	-
80 - 84	16	55	2	2	2	3	2	2	1	-	2	-	-	-	-	-
85+	8	31	1	-	-	1	2	4	-	-	-	-	-	-	-	-
<b>Guadalcanal</b>																
<b>Total</b>	<b>30,390</b>	<b>58,232</b>	<b>5,080</b>	<b>9,200</b>	<b>6,944</b>	<b>4,590</b>	<b>2,613</b>	<b>1,209</b>	<b>505</b>	<b>175</b>	<b>52</b>	<b>17</b>	<b>2</b>	<b>3</b>	<b>-</b>	<b>-</b>
15 - 19	663	409	318	292	43	9	1	-	-	-	-	-	-	-	-	-
20 - 24	3,304	2,941	1,085	1,630	479	90	17	3	-	-	-	-	-	-	-	-
25 - 29	4,307	5,274	1,080	1,807	954	346	88	24	7	1	-	-	-	-	-	-
30 - 34	4,878	8,092	874	1,654	1,264	646	296	88	48	4	4	-	-	-	-	-
35 - 39	4,090	8,229	535	1,164	1,061	710	389	151	63	14	1	2	-	-	-	-
40 - 44	3,619	8,105	349	914	929	775	379	186	57	23	5	1	1	-	-	-
45 - 49	2,860	6,927	238	598	780	633	332	174	75	21	6	3	-	-	-	-
50 - 54	2,269	5,779	206	448	537	483	330	169	57	22	11	3	1	2	-	-
55 - 59	1,492	4,057	125	236	337	342	248	132	45	20	4	3	-	-	-	-
60 - 64	934	2,574	81	167	187	185	179	73	44	12	5	1	-	-	-	-
65 - 69	819	2,422	75	119	160	161	141	82	52	19	9	1	-	-	-	-
70 - 74	530	1,604	53	73	85	103	110	61	21	17	3	3	-	1	-	-
75 - 79	337	953	35	59	63	58	57	34	22	8	1	-	-	-	-	-
80 - 84	177	516	17	18	52	28	27	18	7	10	-	-	-	-	-	-
85+	111	350	9	21	13	21	19	14	7	4	3	-	-	-	-	-



**P5.3: Female population 15 years and older by 5-year age group and total number of Male children ever born alive by province and urban-rural residence, Solomon Islands: 2019 (cont'd.)**

Place of residence/ Age of women	Total number of Women	Total number of boys ever born alive	Women by number of male children ever born alive												
			0	1	2	3	4	5	6	7	8	9	10	11	12+
<b>Malaita</b>															
<b>Total</b>	<b>33,405</b>	<b>74,520</b>	<b>4,469</b>	<b>8,538</b>	<b>7,673</b>	<b>5,735</b>	<b>3,646</b>	<b>1,949</b>	<b>864</b>	<b>364</b>	<b>134</b>	<b>32</b>	<b>1</b>	-	-
15 - 19	528	366	217	262	43	6	-	-	-	-	-	-	-	-	-
20 - 24	2,752	2,609	912	1,257	433	120	26	2	2	-	-	-	-	-	-
25 - 29	3,662	4,945	867	1,393	871	374	111	36	6	4	-	-	-	-	-
30 - 34	5,004	9,320	717	1,523	1,367	816	372	154	33	19	1	2	-	-	-
35 - 39	4,685	10,347	523	1,149	1,219	932	508	229	96	24	2	3	-	-	-
40 - 44	3,928	9,816	293	801	1,053	857	524	237	103	46	9	5	-	-	-
45 - 49	3,272	8,690	238	649	782	678	485	242	127	43	22	6	-	-	-
50 - 54	2,582	7,177	186	463	569	523	436	250	92	44	18	1	-	-	-
55 - 59	2,082	6,062	154	346	429	430	308	239	112	45	17	2	-	-	-
60 - 64	1,549	4,724	103	211	306	344	270	180	79	38	13	5	-	-	-
65 - 69	1,378	4,260	103	213	231	283	245	157	77	46	20	3	-	-	-
70 - 74	895	2,835	67	126	170	161	154	101	68	29	18	-	1	-	-
75 - 79	602	1,866	47	68	117	129	116	70	34	13	4	4	-	-	-
80 - 84	283	922	22	47	38	51	53	26	27	10	9	-	-	-	-
85+	203	581	20	30	45	31	38	26	8	3	1	1	-	-	-
<b>Makira-Ulawa</b>															
<b>Total</b>	<b>10,068</b>	<b>22,195</b>	<b>1,327</b>	<b>2,593</b>	<b>2,354</b>	<b>1,805</b>	<b>1,038</b>	<b>568</b>	<b>249</b>	<b>91</b>	<b>33</b>	<b>8</b>	<b>2</b>	-	-
15 - 19	206	134	88	103	14	1	-	-	-	-	-	-	-	-	-
20 - 24	959	877	319	453	147	31	8	1	-	-	-	-	-	-	-
25 - 29	1,231	1,768	270	434	328	140	43	12	2	2	-	-	-	-	-
30 - 34	1,503	2,920	198	426	408	290	120	44	13	3	-	1	-	-	-
35 - 39	1,388	3,142	134	330	358	313	153	67	26	4	1	2	-	-	-
40 - 44	1,246	3,075	91	277	322	259	172	81	27	14	3	-	-	-	-
45 - 49	1,039	2,713	89	193	256	222	137	79	45	15	3	-	-	-	-
50 - 54	694	1,928	35	132	161	149	115	58	33	9	2	-	-	-	-
55 - 59	554	1,630	36	75	124	135	84	60	21	12	7	-	-	-	-
60 - 64	450	1,433	17	69	81	109	71	56	28	11	6	2	-	-	-
65 - 69	338	1,086	19	38	74	63	62	49	21	5	6	1	-	-	-

**P5.3: Female population 15 years and older by 5-year age group and total number of Male children ever born alive by province and urban-rural residence, Solomon Islands: 2019 (cont'd.)**

Place of residence/ Age of women	Total number of Women	Total number of boys ever born alive	Women by number of male children ever born alive												
			0	1	2	3	4	5	6	7	8	9	10	11	12+
70 - 74	188	571	15	28	33	46	20	27	12	5	1	1	-	-	-
75 - 79	153	504	10	17	32	25	31	18	9	9	1	1	-	-	-
80 - 84	79	272	4	11	10	16	16	12	6	1	2	-	1	-	-
85+	40	142	2	7	6	6	6	4	6	1	1	-	1	-	-
<b>Temotu</b>															
<b>Total</b>	<b>5,031</b>	<b>9,967</b>	<b>732</b>	<b>1,492</b>	<b>1,233</b>	<b>804</b>	<b>429</b>	<b>210</b>	<b>100</b>	<b>22</b>	<b>4</b>	<b>5</b>	-	-	-
15 - 19	41	23	22	16	2	1	-	-	-	-	-	-	-	-	-
20 - 24	337	251	136	160	34	5	2	-	-	-	-	-	-	-	-
25 - 29	529	608	126	249	114	30	9	1	-	-	-	-	-	-	-
30 - 34	674	1,106	104	234	196	96	33	9	1	-	-	1	-	-	-
35 - 39	666	1,207	105	191	194	105	47	21	2	-	1	-	-	-	-
40 - 44	563	1,141	56	171	158	101	48	17	10	2	-	-	-	-	-
45 - 49	526	1,096	48	157	135	118	39	20	5	3	1	-	-	-	-
50 - 54	408	1,010	27	88	110	95	44	28	13	2	-	1	-	-	-
55 - 59	349	862	27	76	95	65	50	17	17	2	-	-	-	-	-
60 - 64	276	728	20	54	69	58	31	30	11	2	1	-	-	-	-
65 - 69	267	707	23	48	63	53	45	21	11	2	-	1	-	-	-
70 - 74	150	429	20	16	25	32	27	22	7	1	-	-	-	-	-
75 - 79	133	436	6	17	22	27	33	13	10	4	-	1	-	-	-
80 - 84	58	187	3	9	9	9	15	6	6	1	-	-	-	-	-
85+	54	176	9	6	7	9	6	5	7	3	1	1	-	-	-
<b>Honiara</b>															
<b>Total</b>	<b>24,210</b>	<b>39,181</b>	<b>4,929</b>	<b>8,292</b>	<b>5,559</b>	<b>3,168</b>	<b>1,450</b>	<b>540</b>	<b>177</b>	<b>71</b>	<b>13</b>	<b>7</b>	<b>3</b>	<b>1</b>	-
15 - 19	321	199	136	172	12	1	-	-	-	-	-	-	-	-	-
20 - 24	2,034	1,608	768	987	231	36	9	3	-	-	-	-	-	-	-
25 - 29	3,194	3,292	991	1,440	524	175	53	2	6	3	-	-	-	-	-
30 - 34	4,205	5,463	1,043	1,613	992	410	110	26	11	-	-	-	-	-	-
35 - 39	3,662	5,812	704	1,265	924	505	175	61	19	8	-	1	-	-	-
40 - 44	3,317	6,164	491	1,003	891	537	254	106	23	12	-	-	-	-	-
45 - 49	2,486	5,064	292	680	681	484	233	73	34	5	2	2	-	-	-

**P5.3: Female population 15 years and older by 5-year age group and total number of Male children ever born alive by province and urban-rural residence, Solomon Islands: 2019 (cont'd.)**

Place of residence/ Age of Men	Total number of Women	Total number of boys ever born alive	Women by number of male children ever born alive												
			0	1	2	3	4	5	6	7	8	9	10	11	12+
50 - 54	1,839	4,121	198	432	484	378	215	92	22	12	5	-	-	1	-
55 - 59	1,226	2,804	118	300	301	264	154	61	16	9	-	-	3	-	-
60 - 64	795	1,847	78	175	226	147	104	42	13	7	1	2	-	-	-
65 - 69	539	1,302	42	109	166	106	67	28	15	3	3	-	-	-	-
70 - 74	327	830	36	64	70	73	48	14	13	7	-	2	-	-	-
75 - 79	148	374	20	29	28	27	21	18	3	-	2	-	-	-	-
80 - 84	57	139	5	16	13	10	2	9	-	2	-	-	-	-	-
85+	60	162	7	7	16	15	5	5	2	3	-	-	-	-	-
<b>Urban</b>															
<b>Total</b>	<b>38,006</b>	<b>63,036</b>	<b>7,504</b>	<b>12,826</b>	<b>8,763</b>	<b>5,048</b>	<b>2,462</b>	<b>943</b>	<b>312</b>	<b>106</b>	<b>24</b>	<b>12</b>	<b>3</b>	<b>3</b>	<b>-</b>
15 - 19	553	333	246	285	18	4	-	-	-	-	-	-	-	-	-
20 - 24	3,387	2,766	1,233	1,654	412	69	14	5	-	-	-	-	-	-	-
25 - 29	5,126	5,265	1,578	2,307	880	275	70	6	7	3	-	-	-	-	-
30 - 34	6,485	8,778	1,532	2,452	1,566	644	216	54	20	-	1	-	-	-	-
35 - 39	5,710	9,482	1,017	1,938	1,455	801	332	118	35	11	1	2	-	-	-
40 - 44	5,072	9,650	705	1,496	1,386	859	400	170	37	19	-	-	-	-	-
45 - 49	3,889	8,175	427	1,022	1,066	775	386	143	59	7	2	2	-	-	-
50 - 54	2,924	6,680	307	679	749	603	365	151	34	22	11	-	-	3	-
55 - 59	1,875	4,439	177	416	469	396	262	107	32	12	1	-	3	-	-
60 - 64	1,251	3,006	121	255	342	243	179	68	28	10	1	4	-	-	-
65 - 69	804	2,011	61	152	234	175	97	50	24	6	3	2	-	-	-
70 - 74	488	1,301	45	91	92	121	79	28	21	9	-	2	-	-	-
75 - 79	246	632	30	45	50	46	42	23	6	2	2	-	-	-	-
80 - 84	115	286	15	23	28	18	11	13	5	2	-	-	-	-	-
85+	81	232	10	11	16	19	9	7	4	3	2	-	-	-	-

**P5.3: Female population 15 years and older by 5-year age group and total number of Male children ever born alive by province and urban-rural residence, Solomon Islands: 2019 (cont'd.)**

Place of residence/ Age of Men	Total number of Women	Total number of boys ever born alive	Women by number of male children ever born alive												
			0	1	2	3	4	5	6	7	8	9	10	11	12+
<b>Rural</b>															
<b>Total</b>	<b>105,204</b>	<b>221,597</b>	<b>15,191</b>	<b>28,412</b>	<b>24,821</b>	<b>17,545</b>	<b>10,465</b>	<b>5,258</b>	<b>2,293</b>	<b>859</b>	<b>271</b>	<b>76</b>	<b>9</b>	<b>3</b>	<b>1</b>
15 - 19	1,852	1,202	831	864	135	20	2	-	-	-	-	-	-	-	-
20 - 24	9,510	8,582	3,192	4,519	1,419	305	67	6	2	-	-	-	-	-	-
25 - 29	12,838	16,769	3,048	5,076	3,082	1,164	344	92	23	9	-	-	-	-	-
30 - 34	15,369	27,322	2,404	4,815	4,203	2,417	1,010	366	112	32	6	4	-	-	-
35 - 39	13,833	29,354	1,585	3,591	3,727	2,658	1,405	576	225	53	6	6	-	-	1
40 - 44	12,226	28,873	1,041	2,770	3,298	2,586	1,479	652	269	100	22	7	2	-	-
45 - 49	10,507	26,130	880	2,154	2,752	2,240	1,343	669	310	108	40	11	-	-	-
50 - 54	8,160	21,430	614	1,551	1,974	1,745	1,237	655	258	90	30	5	1	-	-
55 - 59	6,306	17,435	480	1,056	1,426	1,398	968	582	263	96	32	5	-	-	-
60 - 64	4,626	13,628	312	666	993	1,008	798	508	218	83	29	11	-	-	-
65 - 69	4,063	12,342	319	565	751	845	757	456	217	104	41	7	-	1	-
70 - 74	2,580	7,977	207	352	499	502	439	299	160	80	32	7	2	1	-
75 - 79	1,825	5,776	148	229	322	361	330	226	128	58	12	10	1	-	-
80 - 84	888	2,859	68	114	142	187	166	100	65	29	14	-	2	1	-
85+	621	1,918	62	90	98	109	120	71	43	17	7	3	1	-	-

**P5.4 Female population 15 years and older by 5-year age group and total number of female children ever born alive by province and urban-rural residence, Solomon Islands: 2019**

Place of residence/ Age of women	Total number of women	Total number of girls ever born alive	Women by number female children ever born alive												
			0	1	2	3	4	5	6	7	8	9	10	11	12+
<b>Solomon Islands</b>															
<b>Total</b>	<b>143,210</b>	<b>262,928</b>	<b>26,411</b>	<b>43,059</b>	<b>33,325</b>	<b>20,958</b>	<b>11,373</b>	<b>5,029</b>	<b>2,082</b>	<b>676</b>	<b>212</b>	<b>66</b>	<b>15</b>	<b>4</b>	<b>-</b>
15 - 19	2,405	1,373	1,184	1,079	133	8	1	-	-	-	-	-	-	-	-
20 - 24	12,897	10,334	5,122	5,752	1,593	344	69	14	3	-	-	-	-	-	-
25 - 29	17,964	20,314	5,238	7,405	3,634	1,242	345	73	21	4	2	-	-	-	-
30 - 34	21,854	33,692	4,426	7,555	5,557	2,834	1,062	286	102	25	7	-	-	-	-
35 - 39	19,543	35,723	3,003	5,921	5,294	3,134	1,454	504	176	39	15	3	-	-	-
40 - 44	17,298	36,127	2,108	4,623	4,589	3,180	1,718	694	291	71	17	6	-	1	-
45 - 49	14,396	31,589	1,675	3,504	3,865	2,678	1,605	693	256	76	30	12	2	-	-
50 - 54	11,084	25,862	1,135	2,534	2,836	2,247	1,309	652	242	86	28	10	4	1	-
55 - 59	8,181	20,569	780	1,634	2,018	1,653	1,097	605	270	93	25	5	-	1	-
60 - 64	5,877	14,942	613	1,113	1,368	1,211	838	439	197	67	20	8	3	-	-
65 - 69	4,867	12,933	467	862	1,066	1,045	738	417	176	66	23	5	2	-	-
70 - 74	3,068	8,414	304	499	647	627	520	280	115	54	10	8	4	-	-
75 - 79	2,071	6,036	193	308	403	431	344	202	114	52	21	3	-	-	-
80 - 84	1,003	2,977	95	149	177	209	180	92	64	21	10	5	-	1	-
85+	702	2,043	68	121	145	115	93	78	55	22	4	1	-	-	-
<b>Choiseul</b>															
<b>Total</b>	<b>6,355</b>	<b>11,962</b>	<b>1,170</b>	<b>1,844</b>	<b>1,442</b>	<b>973</b>	<b>536</b>	<b>227</b>	<b>123</b>	<b>28</b>	<b>7</b>	<b>4</b>	<b>1</b>	<b>-</b>	<b>-</b>
15 - 19	138	78	69	62	5	2	-	-	-	-	-	-	-	-	-
20 - 24	602	485	237	275	67	17	5	1	-	-	-	-	-	-	-
25 - 29	819	945	245	319	164	71	15	5	-	-	-	-	-	-	-
30 - 34	857	1,389	155	291	223	126	44	11	6	1	-	-	-	-	-
35 - 39	788	1,498	105	240	195	161	58	22	6	1	-	-	-	-	-
40 - 44	735	1,583	97	173	198	127	87	36	14	3	-	-	-	-	-
45 - 49	667	1,464	87	150	174	129	87	20	14	2	3	1	-	-	-
50 - 54	501	1,143	54	106	148	98	49	29	13	4	-	-	-	-	-
55 - 59	384	906	36	86	99	80	47	23	12	1	-	-	-	-	-
60 - 64	279	756	28	47	59	57	46	24	14	2	1	-	1	-	-
65 - 69	231	572	33	40	52	46	28	18	10	4	-	-	-	-	-

**P5.4 Female population 15 years and older by 5-year age group and total number of female children ever born alive by province and urban-rural residence, Solomon Islands: 2019 (cont'd.)**

Place of residence/ Age of women	Total number of women	Total number of girls ever born alive	Women by number female children ever born alive												
			0	1	2	3	4	5	6	7	8	9	10	11	12+
70 - 74	166	474	19	28	29	30	26	18	11	3	1	1	-	-	-
75 - 79	115	401	5	15	17	20	27	12	13	3	2	1	-	-	-
80 - 84	47	175	-	9	5	5	15	4	4	4	-	1	-	-	-
85+	26	93	-	3	7	4	2	4	6	-	-	-	-	-	-
<b>Western</b>															
<b>Total</b>	<b>19,783</b>	<b>35,702</b>	<b>3,544</b>	<b>6,101</b>	<b>4,784</b>	<b>2,906</b>	<b>1,462</b>	<b>603</b>	<b>265</b>	<b>88</b>	<b>27</b>	<b>1</b>	<b>1</b>	<b>1</b>	<b>-</b>
15 - 19	337	194	162	159	13	3	-	-	-	-	-	-	-	-	-
20 - 24	1,857	1,462	730	864	203	49	10	1	-	-	-	-	-	-	-
25 - 29	2,542	2,801	715	1,098	536	152	32	7	2	-	-	-	-	-	-
30 - 34	2,776	4,250	547	963	732	361	139	23	8	3	-	-	-	-	-
35 - 39	2,416	4,290	375	769	650	380	164	51	21	4	2	-	-	-	-
40 - 44	2,223	4,573	244	598	645	427	195	73	33	3	5	-	-	-	-
45 - 49	1,990	4,170	221	520	578	373	181	70	31	13	3	-	-	-	-
50 - 54	1,669	3,646	149	435	475	333	176	69	20	8	2	-	1	1	-
55 - 59	1,246	2,950	146	239	340	245	148	80	34	12	2	-	-	-	-
60 - 64	938	2,284	92	182	246	206	118	60	24	5	4	1	-	-	-
65 - 69	735	1,985	68	124	161	158	113	70	26	13	2	-	-	-	-
70 - 74	453	1,281	35	71	96	100	85	33	20	11	2	-	-	-	-
75 - 79	305	927	26	46	50	65	52	32	23	8	3	-	-	-	-
80 - 84	186	567	21	18	33	38	36	19	18	2	1	-	-	-	-
85+	110	322	13	15	26	16	13	15	5	6	1	-	-	-	-
<b>Isabel</b>															
<b>Total</b>	<b>6,809</b>	<b>13,048</b>	<b>1,057</b>	<b>2,013</b>	<b>1,714</b>	<b>1,062</b>	<b>595</b>	<b>230</b>	<b>92</b>	<b>33</b>	<b>10</b>	<b>2</b>	<b>1</b>	<b>-</b>	<b>-</b>
15 - 19	86	47	44	37	5	-	-	-	-	-	-	-	-	-	-
20 - 24	518	395	213	232	58	13	2	-	-	-	-	-	-	-	-
25 - 29	801	884	237	323	173	57	11	-	-	-	-	-	-	-	-
30 - 34	942	1,421	175	363	243	109	34	8	4	3	3	-	-	-	-
35 - 39	889	1,588	111	289	279	122	69	15	4	-	-	-	-	-	-
40 - 44	798	1,605	80	223	239	153	80	14	8	1	-	-	-	-	-
45 - 49	745	1,655	55	192	224	139	94	30	6	4	1	-	-	-	-

**P5.4 Female population 15 years and older by 5-year age group and total number of female children ever born alive by province and urban-rural residence, Solomon Islands: 2019 (cont'd.)**

Place of residence/ Age of women	Total number of women	Total number of girls ever born alive	Women by number female children ever born alive												
			0	1	2	3	4	5	6	7	8	9	10	11	12+
50 - 54	521	1,299	32	100	148	127	67	34	9	3	-	1	-	-	-
55 - 59	447	1,190	36	72	109	106	65	35	21	3	-	-	-	-	-
60 - 64	339	907	19	68	79	72	63	22	10	5	1	-	-	-	-
65 - 69	275	758	18	41	68	67	42	30	4	2	3	-	-	-	-
70 - 74	178	497	12	32	36	43	29	15	7	3	-	-	1	-	-
75 - 79	155	438	17	23	35	29	23	13	7	6	1	1	-	-	-
80 - 84	60	202	4	7	6	17	9	9	6	1	1	-	-	-	-
85+	55	162	4	11	12	8	7	5	6	2	-	-	-	-	-
<b>Central</b>															
<b>Total</b>	<b>6,345</b>	<b>12,132</b>	<b>1,137</b>	<b>1,798</b>	<b>1,473</b>	<b>975</b>	<b>562</b>	<b>253</b>	<b>93</b>	<b>42</b>	<b>10</b>	<b>2</b>	<b>-</b>	<b>-</b>	<b>-</b>
15 - 19	72	41	36	31	5	-	-	-	-	-	-	-	-	-	-
20 - 24	484	401	186	226	49	17	4	2	-	-	-	-	-	-	-
25 - 29	800	936	220	338	156	65	17	2	1	1	-	-	-	-	-
30 - 34	910	1,424	190	294	246	113	45	16	3	3	-	-	-	-	-
35 - 39	869	1,609	143	252	219	146	75	27	4	2	1	-	-	-	-
40 - 44	769	1,597	108	180	209	149	81	29	9	3	1	-	-	-	-
45 - 49	722	1,538	92	185	194	120	75	38	12	5	1	-	-	-	-
50 - 54	521	1,326	51	101	114	114	78	45	11	5	1	1	-	-	-
55 - 59	344	863	29	66	88	81	45	21	7	5	2	-	-	-	-
60 - 64	267	709	27	41	64	54	46	21	9	5	-	-	-	-	-
65 - 69	249	716	16	39	59	45	49	23	15	1	2	-	-	-	-
70 - 74	155	408	21	24	35	31	18	15	6	3	1	1	-	-	-
75 - 79	108	338	11	12	20	20	23	6	8	8	-	-	-	-	-
80 - 84	40	114	4	4	8	16	1	3	2	1	1	-	-	-	-
85+	35	112	3	5	7	4	5	5	6	-	-	-	-	-	-
<b>Rennell-Bellona</b>															
<b>Total</b>	<b>814</b>	<b>1,600</b>	<b>136</b>	<b>227</b>	<b>198</b>	<b>123</b>	<b>82</b>	<b>24</b>	<b>14</b>	<b>6</b>	<b>2</b>	<b>2</b>	<b>-</b>	<b>-</b>	<b>-</b>
15 - 19	13	8	5	8	-	-	-	-	-	-	-	-	-	-	-
20 - 24	50	28	25	22	3	-	-	-	-	-	-	-	-	-	-
25 - 29	79	81	21	37	19	2	-	-	-	-	-	-	-	-	-

**P5.4 Female population 15 years and older by 5-year age group and total number of female children ever born alive by province and urban-rural residence, Solomon Islands: 2019 (cont'd.)**

Place of residence/ Age of women	Total number of women	Total number of girls ever born alive	Women by number female children ever born alive													
			0	1	2	3	4	5	6	7	8	9	10	11	12+	
30 - 34	105	177	17	29	38	13	7	1	-	-	-	-	-	-	-	-
35 - 39	90	194	9	23	24	16	16	1	1	-	-	-	-	-	-	-
40 - 44	100	220	15	19	27	19	16	1	1	1	1	-	-	-	-	-
45 - 49	89	174	12	28	25	10	9	3	1	-	-	-	1	-	-	-
50 - 54	80	178	16	12	15	19	11	7	-	-	-	-	-	-	-	-
55 - 59	57	128	3	16	19	11	3	1	4	-	-	-	-	-	-	-
60 - 64	50	128	5	10	9	14	5	4	3	-	-	-	-	-	-	-
65 - 69	36	75	4	11	10	6	2	2	-	-	1	-	-	-	-	-
70 - 74	26	91	2	4	3	5	5	-	3	4	-	-	-	-	-	-
75 - 79	15	51	-	1	2	6	2	4	-	-	-	-	-	-	-	-
80 - 84	16	43	2	5	1	1	6	-	-	-	-	-	1	-	-	-
85+	8	24	-	2	3	1	-	-	1	1	-	-	-	-	-	-
<b>Guadalcanal</b>																
<b>Total</b>	<b>30,390</b>	<b>53,671</b>	<b>5,925</b>	<b>9,524</b>	<b>6,833</b>	<b>4,383</b>	<b>2,146</b>	<b>982</b>	<b>413</b>	<b>127</b>	<b>48</b>	<b>4</b>	<b>4</b>	<b>1</b>	<b>-</b>	<b>-</b>
15 - 19	663	402	315	298	47	2	1	-	-	-	-	-	-	-	-	-
20 - 24	3,304	2,661	1,313	1,459	420	91	17	3	1	-	-	-	-	-	-	-
25 - 29	4,307	4,927	1,222	1,814	846	314	89	12	8	1	1	-	-	-	-	-
30 - 34	4,878	7,631	940	1,705	1,225	679	242	58	24	3	2	-	-	-	-	-
35 - 39	4,090	7,460	632	1,208	1,134	700	263	98	45	8	2	-	-	-	-	-
40 - 44	3,619	7,590	437	993	914	694	334	160	62	24	-	-	-	-	1	-
45 - 49	2,860	6,322	332	691	723	581	336	122	49	14	12	-	-	-	-	-
50 - 54	2,269	5,298	248	516	559	466	254	150	49	14	10	2	1	-	-	-
55 - 59	1,492	3,744	153	302	371	279	179	128	59	15	6	-	-	-	-	-
60 - 64	934	2,340	118	184	193	183	136	67	32	18	3	-	-	-	-	-
65 - 69	819	2,140	91	160	166	164	113	74	35	8	6	-	2	-	-	-
70 - 74	530	1,454	65	73	107	97	108	53	17	7	-	2	1	-	-	-
75 - 79	337	925	31	62	71	73	46	26	13	10	5	-	-	-	-	-
80 - 84	177	454	14	44	35	38	17	17	11	1	-	-	-	-	-	-
85+	111	323	14	15	22	22	11	14	8	4	1	-	-	-	-	-



**P5.4 Female population 15 years and older by 5-year age group and total number of female children ever born alive by province and urban-rural residence, Solomon Islands: 2019 (cont'd.)**

Place of residence/ Age of women	Total number of women	Total number of girls ever born alive	Women by number female children ever born alive												
			0	1	2	3	4	5	6	7	8	9	10	11	12+
<b>Malaita</b>															
<b>Total</b>	<b>33,405</b>	<b>68,611</b>	<b>5,352</b>	<b>8,947</b>	<b>7,779</b>	<b>5,359</b>	<b>3,358</b>	<b>1,567</b>	<b>698</b>	<b>236</b>	<b>64</b>	<b>40</b>	<b>5</b>	<b>-</b>	<b>-</b>
15 - 19	528	308	261	227	39	1	-	-	-	-	-	-	-	-	-
20 - 24	2,752	2,423	1,032	1,187	403	99	24	5	2	-	-	-	-	-	-
25 - 29	3,662	4,620	940	1,424	867	299	104	23	2	2	1	-	-	-	-
30 - 34	5,004	8,689	857	1,572	1,308	785	327	104	40	10	1	-	-	-	-
35 - 39	4,685	9,603	605	1,226	1,324	786	476	175	69	15	8	1	-	-	-
40 - 44	3,928	9,235	399	908	967	775	514	226	106	24	3	6	-	-	-
45 - 49	3,272	7,921	337	683	841	622	442	224	84	24	6	8	1	-	-
50 - 54	2,582	6,631	243	538	577	530	362	178	96	38	13	5	2	-	-
55 - 59	2,082	5,690	188	371	446	422	319	197	89	38	8	4	-	-	-
60 - 64	1,549	4,154	158	277	312	332	237	140	62	17	9	4	1	-	-
65 - 69	1,378	3,749	133	232	295	302	213	99	67	28	5	4	-	-	-
70 - 74	895	2,500	96	131	178	183	159	98	25	18	2	4	1	-	-
75 - 79	602	1,691	55	98	126	124	93	61	31	7	6	1	-	-	-
80 - 84	283	817	29	36	57	64	52	22	10	9	2	2	-	-	-
85+	203	580	19	37	39	35	36	15	15	6	-	1	-	-	-
<b>Makira-Ulawa</b>															
<b>Total</b>	<b>10,068</b>	<b>20,335</b>	<b>1,533</b>	<b>2,857</b>	<b>2,357</b>	<b>1,654</b>	<b>939</b>	<b>466</b>	<b>163</b>	<b>68</b>	<b>21</b>	<b>7</b>	<b>2</b>	<b>1</b>	<b>-</b>
15 - 19	206	109	104	95	7	-	-	-	-	-	-	-	-	-	-
20 - 24	959	836	328	463	136	28	3	1	-	-	-	-	-	-	-
25 - 29	1,231	1,642	302	473	279	120	38	15	4	-	-	-	-	-	-
30 - 34	1,503	2,575	256	475	399	242	94	25	10	1	1	-	-	-	-
35 - 39	1,388	2,884	155	386	365	285	117	53	15	8	2	2	-	-	-
40 - 44	1,246	2,806	124	314	318	250	143	63	22	9	3	-	-	-	-
45 - 49	1,039	2,549	81	221	297	194	141	66	24	9	4	1	1	-	-
50 - 54	694	1,746	66	142	168	130	101	59	19	8	-	1	-	-	-
55 - 59	554	1,508	35	100	143	112	90	42	16	12	2	1	-	1	-
60 - 64	450	1,248	31	73	108	96	74	40	21	7	-	-	-	-	-
65 - 69	338	1,007	19	49	67	77	60	52	7	6	-	1	-	-	-

**P5.4 Female population 15 years and older by 5-year age group and total number of female children ever born alive by province and urban-rural residence, Solomon Islands: 2019 (cont'd.)**

Place of residence/ Age of women	Total number of women	Total number of girls ever born alive	Women by number female children ever born alive												
			0	1	2	3	4	5	6	7	8	9	10	11	12+
70 - 74	188	559	10	33	29	57	25	18	11	1	3	-	1	-	-
75 - 79	153	470	13	19	25	36	31	15	7	4	3	-	-	-	-
80 - 84	79	266	7	9	10	15	19	9	4	2	3	1	-	-	-
85+	40	130	2	5	6	12	3	8	3	1	-	-	-	-	-
<b>Temotu</b>															
<b>Total</b>	<b>5,031</b>	<b>9,333</b>	<b>889</b>	<b>1,492</b>	<b>1,219</b>	<b>723</b>	<b>441</b>	<b>175</b>	<b>62</b>	<b>19</b>	<b>10</b>	<b>-</b>	<b>1</b>	<b>-</b>	<b>-</b>
15 - 19	41	22	20	20	1	-	-	-	-	-	-	-	-	-	-
20 - 24	337	259	131	161	39	4	2	-	-	-	-	-	-	-	-
25 - 29	529	548	167	215	116	25	4	2	-	-	-	-	-	-	-
30 - 34	674	967	153	233	180	68	31	8	1	-	-	-	-	-	-
35 - 39	666	1,155	100	223	176	104	49	12	2	-	-	-	-	-	-
40 - 44	563	1,074	71	178	156	85	48	17	5	2	1	-	-	-	-
45 - 49	526	1,079	67	133	148	103	42	26	6	1	-	-	-	-	-
50 - 54	408	865	49	100	108	85	44	16	4	2	-	-	-	-	-
55 - 59	349	833	39	74	81	74	51	20	3	3	4	-	-	-	-
60 - 64	276	700	25	53	72	56	38	18	10	1	2	-	1	-	-
65 - 69	267	682	28	49	55	53	57	17	5	3	-	-	-	-	-
70 - 74	150	405	11	25	39	23	34	11	7	-	-	-	-	-	-
75 - 79	133	412	12	16	26	28	18	17	10	5	1	-	-	-	-
80 - 84	58	177	8	6	9	8	14	6	6	1	-	-	-	-	-
85+	54	155	8	6	13	7	9	5	3	1	2	-	-	-	-
<b>Honiara</b>															
<b>Total</b>	<b>24,210</b>	<b>36,534</b>	<b>5,668</b>	<b>8,256</b>	<b>5,526</b>	<b>2,800</b>	<b>1,252</b>	<b>502</b>	<b>159</b>	<b>29</b>	<b>13</b>	<b>4</b>	<b>-</b>	<b>1</b>	<b>-</b>
15 - 19	321	164	168	142	11	-	-	-	-	-	-	-	-	-	-
20 - 24	2,034	1,384	927	863	215	26	2	1	-	-	-	-	-	-	-
25 - 29	3,194	2,930	1,169	1,364	478	137	35	7	4	-	-	-	-	-	-
30 - 34	4,205	5,169	1,136	1,630	963	338	99	32	6	1	-	-	-	-	-
35 - 39	3,662	5,442	768	1,305	928	434	167	50	9	1	-	-	-	-	-
40 - 44	3,317	5,844	533	1,037	916	501	220	75	31	1	3	-	-	-	-
45 - 49	2,486	4,717	391	701	661	407	198	94	29	4	-	1	-	-	-

**P5.4: Female population 15 years and older by 5-year age group and total number of female children ever born alive by province and urban-rural residence, Solomon Islands: 2019 (cont'd.)**

Place of residence/ Age of women	Total number of women	Total number of girls ever born alive	Women by number female children ever born alive												
			0	1	2	3	4	5	6	7	8	9	10	11	12+
50 - 54	1,839	3,730	227	484	524	345	167	65	21	4	2	-	-	-	-
55 - 59	1,226	2,757	115	308	322	243	150	58	25	4	1	-	-	-	-
60 - 64	795	1,716	110	178	226	141	75	43	12	7	-	3	-	-	-
65 - 69	539	1,249	57	117	133	127	61	32	7	1	4	-	-	-	-
70 - 74	327	745	33	78	95	58	31	19	8	4	1	-	-	-	-
75 - 79	148	383	23	16	31	30	29	16	2	1	-	-	-	-	-
80 - 84	57	162	6	11	13	7	11	3	3	-	2	-	-	1	-
85+	60	142	5	22	10	6	7	7	2	1	-	-	-	-	-
<b>Urban</b>															
<b>Total</b>	<b>38,006</b>	58,384	<b>8,730</b>	<b>12,896</b>	<b>8,605</b>	<b>4,525</b>	<b>2,061</b>	<b>820</b>	<b>270</b>	<b>65</b>	<b>27</b>	<b>4</b>	<b>1</b>	<b>2</b>	-
15 - 19	553	305	275	255	19	4	-	-	-	-	-	-	-	-	-
20 - 24	3,387	2,388	1,499	1,467	356	53	10	2	-	-	-	-	-	-	-
25 - 29	5,126	4,875	1,784	2,215	820	229	63	9	6	-	-	-	-	-	-
30 - 34	6,485	8,105	1,725	2,486	1,490	562	169	44	7	1	1	-	-	-	-
35 - 39	5,710	8,726	1,157	2,006	1,442	718	280	85	18	3	1	-	-	-	-
40 - 44	5,072	9,094	809	1,557	1,376	792	355	128	43	8	3	-	-	1	-
45 - 49	3,889	7,565	571	1,083	1,040	664	327	142	49	7	5	1	-	-	-
50 - 54	2,924	5,990	367	764	805	562	269	112	29	10	5	-	1	-	-
55 - 59	1,875	4,326	187	429	504	368	224	104	46	11	2	-	-	-	-
60 - 64	1,251	2,812	163	271	328	245	134	69	24	14	-	3	-	-	-
65 - 69	804	1,868	90	170	211	168	89	51	19	1	5	-	-	-	-
70 - 74	488	1,185	48	105	127	89	64	35	13	6	1	-	-	-	-
75 - 79	246	631	34	40	49	44	45	25	7	2	-	-	-	-	-
80 - 84	115	315	12	24	24	15	24	5	7	-	3	-	-	1	-
85+	81	199	9	24	14	12	8	9	2	2	1	-	-	-	-

**P5.4: Female population 15 years and older by 5-year age group and total number of female children ever born alive by province and urban-rural residence, Solomon Islands: 2019 (cont'd.)**

Place of residence/ Age of women	Total number of women	Total number of girls ever born alive	Women by number female children ever born alive												
			0	1	2	3	4	5	6	7	8	9	10	11	12+
<b>Rural</b>															
<b>Total</b>	<b>105,204</b>	<b>204,544</b>	<b>17,681</b>	<b>30,163</b>	<b>24,720</b>	<b>16,433</b>	<b>9,312</b>	<b>4,209</b>	<b>1,812</b>	<b>611</b>	<b>185</b>	<b>62</b>	<b>14</b>	<b>2</b>	<b>-</b>
15 - 19	1,852	1,068	909	824	114	4	1	-	-	-	-	-	-	-	-
20 - 24	9,510	7,946	3,623	4,285	1,237	291	59	12	3	-	-	-	-	-	-
25 - 29	12,838	15,439	3,454	5,190	2,814	1,013	282	64	15	4	2	-	-	-	-
30 - 34	15,369	25,587	2,701	5,069	4,067	2,272	893	242	95	24	6	-	-	-	-
35 - 39	13,833	26,997	1,846	3,915	3,852	2,416	1,174	419	158	36	14	3	-	-	-
40 - 44	12,226	27,033	1,299	3,066	3,213	2,388	1,363	566	248	63	14	6	-	-	-
45 - 49	10,507	24,024	1,104	2,421	2,825	2,014	1,278	551	207	69	25	11	2	-	-
50 - 54	8,160	19,872	768	1,770	2,031	1,685	1,040	540	213	76	23	10	3	1	-
55 - 59	6,306	16,243	593	1,205	1,514	1,285	873	501	224	82	23	5	-	1	-
60 - 64	4,626	12,130	450	842	1,040	966	704	370	173	53	20	5	3	-	-
65 - 69	4,063	11,065	377	692	855	877	649	366	157	65	18	5	2	-	-
70 - 74	2,580	7,229	256	394	520	538	456	245	102	48	9	8	4	-	-
75 - 79	1,825	5,405	159	268	354	387	299	177	107	50	21	3	-	-	-
80 - 84	888	2,662	83	125	153	194	156	87	57	21	7	5	-	-	-
85+	621	1,844	59	97	131	103	85	69	53	20	3	1	-	-	-

**P5.5: Female population 15 years and older by 5-year age group and number of surviving children by sex of child, province and urban-rural residence, Solomon Islands: 2019**

Age of women	Total number of women	Place of residence											Urban	Rural	
		Solomon Islands	Choiseul	Western	Isabel	Central	Rennell - Bellona		Guadalcanal	Malaita	Makira-Ulawa				Temotu
<b>Both</b>															
<b>Total</b>	<b>143,210</b>	<b>525,522</b>	<b>23,738</b>	<b>71,049</b>	<b>25,976</b>	<b>23,894</b>	<b>3,129</b>	<b>108,163</b>	<b>136,658</b>	<b>40,776</b>	<b>18,431</b>	<b>73,708</b>	<b>117,889</b>	<b>407,633</b>	
15 - 19	2,405	2,823	155	393	97	86	17	779	655	239	45	357	616	2,207	
20 - 24	12,897	21,135	971	2,958	858	805	60	5,476	4,909	1,674	502	2,922	5,027	16,108	
25 - 29	17,964	41,242	1,927	5,611	1,838	1,904	159	9,992	9,301	3,313	1,130	6,067	9,889	31,353	
30 - 34	21,854	67,940	2,766	8,472	2,872	2,831	336	15,372	17,527	5,339	2,004	10,421	16,540	51,400	
35 - 39	19,543	72,345	3,050	8,665	3,227	3,314	386	15,265	19,293	5,833	2,294	11,018	17,778	54,567	
40 - 44	17,298	72,276	3,172	9,102	3,270	3,141	464	15,214	18,342	5,696	2,132	11,743	18,246	54,030	
45 - 49	14,396	63,611	2,931	8,428	3,284	3,106	349	12,879	15,894	5,052	2,119	9,569	15,326	48,285	
50 - 54	11,084	51,668	2,292	7,253	2,502	2,538	324	10,675	13,151	3,517	1,778	7,638	12,285	39,383	
55 - 59	8,181	40,377	1,781	5,802	2,307	1,670	245	7,459	11,152	2,973	1,616	5,372	8,442	31,935	
60 - 64	5,877	29,721	1,467	4,593	1,806	1,354	258	4,654	8,286	2,514	1,339	3,450	5,599	24,122	
65 - 69	4,867	25,632	1,186	3,938	1,509	1,359	148	4,280	7,485	1,975	1,310	2,442	3,718	21,914	
70 - 74	3,068	16,350	910	2,467	972	755	156	2,892	4,908	1,048	769	1,473	2,327	14,023	
75 - 79	2,071	11,346	711	1,745	812	644	90	1,744	3,219	898	777	706	1,176	10,170	
80 - 84	1,003	5,400	290	1,010	333	213	88	873	1,531	466	330	266	536	4,864	
85+	702	3,656	129	612	289	174	49	609	1,005	239	286	264	384	3,272	
<b>Male</b>															
<b>Total</b>	<b>143,210</b>	<b>272,295</b>	<b>12,271</b>	<b>36,804</b>	<b>13,481</b>	<b>12,324</b>	<b>1,603</b>	<b>56,134</b>	<b>70,922</b>	<b>21,209</b>	<b>9,468</b>	<b>38,079</b>	<b>61,063</b>	<b>211,232</b>	
15 - 19	2,405	1,489	79	204	52	45	9	394	353	133	23	197	323	1,166	
20 - 24	12,897	11,029	500	1,534	473	419	33	2,865	2,541	856	249	1,559	2,681	8,348	
25 - 29	17,964	21,419	994	2,907	981	990	79	5,160	4,803	1,711	589	3,205	5,129	16,290	
30 - 34	21,854	35,093	1,419	4,350	1,498	1,451	160	7,906	9,066	2,830	1,063	5,350	8,587	26,506	
35 - 39	19,543	37,577	1,603	4,511	1,675	1,752	198	8,006	9,969	3,024	1,170	5,669	9,241	28,336	
40 - 44	17,298	37,214	1,634	4,657	1,702	1,609	256	7,834	9,427	2,972	1,094	6,029	9,378	27,836	
45 - 49	14,396	32,987	1,508	4,392	1,681	1,635	181	6,704	8,270	2,595	1,064	4,957	7,947	25,040	
50 - 54	11,084	26,830	1,190	3,781	1,264	1,281	151	5,554	6,812	1,838	951	4,008	6,464	20,366	
55 - 59	8,181	20,749	933	2,994	1,178	855	120	3,872	5,729	1,551	821	2,696	4,253	16,496	

**P5.5: Female population 15 years and older by 5-year age group and number of surviving children by sex of child, province and urban-rural residence, Solomon Islands: 2019 (cont'd.)**

Age of women	Total number of women	Place of residence											Urban	Rural
		Solomon Islands	Choiseul	Western	Isabel	Central	Rennell -		Makira-					
60 - 64	5,877	15,566	749	2,415	956	691	139	2,428	4,385	1,341	678	1,784	2,880	12,686
65 - 69	4,867	13,419	650	2,064	792	692	82	2,256	3,962	1,022	655	1,244	1,920	11,499
70 - 74	3,068	8,535	471	1,273	516	388	73	1,506	2,615	526	393	774	1,217	7,318
75 - 79	2,071	5,783	354	895	407	330	44	871	1,676	459	401	346	583	5,200
80 - 84	1,003	2,758	135	503	154	112	50	467	810	233	171	123	258	2,500
85+	702	1,847	52	324	152	74	28	311	504	118	146	138	202	1,645
<b>Female</b>														
<b>Total</b>	<b>143,210</b>	<b>253,227</b>	<b>11,467</b>	<b>34,245</b>	<b>12,495</b>	<b>11,570</b>	<b>1,526</b>	<b>52,029</b>	<b>65,736</b>	<b>19,567</b>	<b>8,963</b>	<b>35,629</b>	<b>56,826</b>	<b>196,401</b>
15 - 19	2,405	1,334	76	189	45	41	8	385	302	106	22	160	293	1,041
20 - 24	12,897	10,106	471	1,424	385	386	27	2,611	2,368	818	253	1,363	2,346	7,760
25 - 29	17,964	19,823	933	2,704	857	914	80	4,832	4,498	1,602	541	2,862	4,760	15,063
30 - 34	21,854	32,847	1,347	4,122	1,374	1,380	176	7,466	8,461	2,509	941	5,071	7,953	24,894
35 - 39	19,543	34,768	1,447	4,154	1,552	1,562	188	7,259	9,324	2,809	1,124	5,349	8,537	26,231
40 - 44	17,298	35,062	1,538	4,445	1,568	1,532	208	7,380	8,915	2,724	1,038	5,714	8,868	26,194
45 - 49	14,396	30,624	1,423	4,036	1,603	1,471	168	6,175	7,624	2,457	1,055	4,612	7,379	23,245
50 - 54	11,084	24,838	1,102	3,472	1,238	1,257	173	5,121	6,339	1,679	827	3,630	5,821	19,017
55 - 59	8,181	19,628	848	2,808	1,129	815	125	3,587	5,423	1,422	795	2,676	4,189	15,439
60 - 64	5,877	14,155	718	2,178	850	663	119	2,226	3,901	1,173	661	1,666	2,719	11,436
65 - 69	4,867	12,213	536	1,874	717	667	66	2,024	3,523	953	655	1,198	1,798	10,415
70 - 74	3,068	7,815	439	1,194	456	367	83	1,386	2,293	522	376	699	1,110	6,705
75 - 79	2,071	5,563	357	850	405	314	46	873	1,543	439	376	360	593	4,970
80 - 84	1,003	2,642	155	507	179	101	38	406	721	233	159	143	278	2,364
85+	702	1,809	77	288	137	100	21	298	501	121	140	126	182	1,627

**P5.6: Female population 15 years and older by 5-year age group and number of children living in mother's household by sex of child, province and urban-rural residence, Solomon Islands: 2019**

Age of women	Total number of women	Place of residence											Urban	Rural
		Solomon Islands	Choiseul	Western	Isabel	Central	Rennell- Bellona	Guadalcanal	Malaita	Makira Ulawa	Temotu	Honiara		
<b>Total</b>	<b>143,210</b>	<b>329,479</b>	<b>13,705</b>	<b>39,916</b>	<b>13,013</b>	<b>14,635</b>	<b>1,474</b>	<b>74,245</b>	<b>88,043</b>	<b>23,836</b>	<b>9,172</b>	<b>51,440</b>	<b>80,045</b>	<b>249,434</b>
15 - 19	2,405	2,619	151	359	95	79	14	731	619	217	40	314	542	2,077
20 - 24	12,897	19,173	871	2,625	757	744	45	5,083	4,652	1,450	443	2,503	4,319	14,854
25 - 29	17,964	36,984	1,694	4,835	1,586	1,742	122	9,170	8,783	2,882	1,007	5,163	8,410	28,574
30 - 34	21,854	58,881	2,367	6,929	2,344	2,469	241	13,751	16,100	4,470	1,630	8,580	13,554	45,327
35 - 39	19,543	59,892	2,397	6,573	2,370	2,723	252	13,091	17,052	4,633	1,780	9,021	14,321	45,571
40 - 44	17,298	53,152	2,119	5,986	2,035	2,280	279	11,741	14,395	3,928	1,371	9,018	13,745	39,407
45 - 49	14,396	40,014	1,662	4,704	1,582	1,925	183	8,663	10,511	2,857	1,137	6,790	10,298	29,716
50 - 54	11,084	23,975	975	3,051	842	1,135	125	5,575	6,027	1,297	568	4,380	6,627	17,348
55 - 59	8,181	14,439	556	1,825	533	572	76	3,032	3,924	835	424	2,662	3,855	10,584
60 - 64	5,877	7,923	341	1,133	304	320	45	1,359	2,314	509	250	1,348	2,037	5,886
65 - 69	4,867	5,653	251	829	223	289	25	938	1,714	328	202	854	1,168	4,485
70 - 74	3,068	3,102	132	465	148	156	31	527	886	166	127	464	646	2,456
75 - 79	2,071	2,147	121	328	117	131	8	343	632	148	100	219	324	1,823
80 - 84	1,003	887	47	161	37	42	17	149	263	71	47	53	112	775
85+	702	638	21	113	40	28	11	92	171	45	46	71	87	551
<b>Male</b>														
<b>Total</b>	<b>143,210</b>	<b>173,842</b>	<b>7,239</b>	<b>20,793</b>	<b>6,826</b>	<b>7,770</b>	<b>753</b>	<b>39,298</b>	<b>46,932</b>	<b>12,745</b>	<b>4,736</b>	<b>26,750</b>	<b>41,760</b>	<b>132,082</b>
15 - 19	2,405	1,373	78	182	51	41	7	365	331	119	23	176	279	1,094
20 - 24	12,897	10,014	448	1,358	425	398	24	2,660	2,403	741	217	1,340	2,304	7,710
25 - 29	17,964	19,250	869	2,515	858	909	66	4,763	4,544	1,498	525	2,703	4,356	14,894
30 - 34	21,854	30,526	1,218	3,568	1,244	1,266	115	7,098	8,393	2,387	863	4,374	7,012	23,514
35 - 39	19,543	31,214	1,277	3,399	1,228	1,449	129	6,903	8,898	2,440	908	4,583	7,349	23,865
40 - 44	17,298	27,902	1,125	3,128	1,089	1,186	156	6,200	7,573	2,101	702	4,642	7,121	20,781
45 - 49	14,396	21,360	899	2,492	816	1,054	91	4,686	5,677	1,522	561	3,562	5,412	15,948
50 - 54	11,084	13,143	530	1,636	413	614	59	3,055	3,397	761	325	2,353	3,581	9,562
55 - 59	8,181	7,971	319	963	287	329	37	1,669	2,244	465	226	1,432	2,037	5,934

**P5.6: Female population 15 years and older by 5-year age group and number of children living in mother's household by sex of child, province and urban-rural residence, Solomon Islands: 2019 (cont'd.)**

Age of women	Total number of women	Place of residence											Urban	Rural
		Solomon Islands	Choiseul	Western	Isabel	Central	Rennell-			Makira				
						Bellona	Guadalcanal	Malaita	Ulawa	Temotu	Honiara			
60 - 64	5,877	4,529	196	644	151	178	27	788	1,385	307	134	719	1,096	3,433
65 - 69	4,867	3,116	138	426	116	154	16	545	966	186	105	464	637	2,479
70 - 74	3,068	1,637	68	228	70	92	12	287	511	81	46	242	333	1,304
75 - 79	2,071	1,068	53	152	49	64	2	163	348	73	56	108	156	912
80 - 84	1,003	429	13	54	13	21	10	75	166	39	21	17	45	384
85+	702	310	8	48	16	15	2	41	96	25	24	35	42	268
<b>Female</b>														
<b>Total</b>	<b>143,210</b>	<b>155,637</b>	<b>6,466</b>	<b>19,123</b>	<b>6,187</b>	<b>6,865</b>	<b>721</b>	<b>34,947</b>	<b>41,111</b>	<b>11,091</b>	<b>4,436</b>	<b>24,690</b>	<b>38,285</b>	<b>117,352</b>
15 - 19	2,405	1,246	73	177	44	38	7	366	288	98	17	138	263	983
20 - 24	12,897	9,159	423	1,267	332	346	21	2,423	2,249	709	226	1,163	2,015	7,144
25 - 29	17,964	17,734	825	2,320	728	833	56	4,407	4,239	1,384	482	2,460	4,054	13,680
30 - 34	21,854	28,355	1,149	3,361	1,100	1,203	126	6,653	7,707	2,083	767	4,206	6,542	21,813
35 - 39	19,543	28,678	1,120	3,174	1,142	1,274	123	6,188	8,154	2,193	872	4,438	6,972	21,706
40 - 44	17,298	25,250	994	2,858	946	1,094	123	5,541	6,822	1,827	669	4,376	6,624	18,626
45 - 49	14,396	18,654	763	2,212	766	871	92	3,977	4,834	1,335	576	3,228	4,886	13,768
50 - 54	11,084	10,832	445	1,415	429	521	66	2,520	2,630	536	243	2,027	3,046	7,786
55 - 59	8,181	6,468	237	862	246	243	39	1,363	1,680	370	198	1,230	1,818	4,650
60 - 64	5,877	3,394	145	489	153	142	18	571	929	202	116	629	941	2,453
65 - 69	4,867	2,537	113	403	107	135	9	393	748	142	97	390	531	2,006
70 - 74	3,068	1,465	64	237	78	64	19	240	375	85	81	222	313	1,152
75 - 79	2,071	1,079	68	176	68	67	6	180	284	75	44	111	168	911
80 - 84	1,003	458	34	107	24	21	7	74	97	32	26	36	67	391
85+	702	328	13	65	24	13	9	51	75	20	22	36	45	283



**P5.7: Female population 15 years and older by 5-year age group and number of children not living in mother's household by sex of child, province and urban-rural residence, Solomon Islands: 2019**

Age of women	Total number of women	Place of residence											Urban	Rural	
		Solomon Islands	Choiseul	Western	Isabel	Central	Rennell- Bellona		Guadalcanal	Malaita	Makira- Ulawa				Temotu
<b>Both</b>															
<b>Total</b>	<b>196,043</b>	<b>329,479</b>	<b>10,033</b>	<b>31,133</b>	<b>12,963</b>	<b>9,259</b>	<b>1,655</b>	<b>33,918</b>	<b>48,615</b>	<b>16,940</b>	<b>9,259</b>	<b>22,268</b>	<b>158,199</b>	<b>37,844</b>	
15 - 19	204	2,619	4	34	2	7	3	48	36	22	5	43	130	74	
20 - 24	1,962	19,173	100	333	101	61	15	393	257	224	59	419	1,254	708	
25 - 29	4,258	36,984	233	776	252	162	37	822	518	431	123	904	2,779	1,479	
30 - 34	9,059	58,881	399	1,543	528	362	95	1,621	1,427	869	374	1,841	6,073	2,986	
35 - 39	12,453	59,892	653	2,092	857	591	134	2,174	2,241	1,200	514	1,997	8,996	3,457	
40 - 44	19,124	53,152	1,053	3,116	1,235	861	185	3,473	3,947	1,768	761	2,725	14,623	4,501	
45 - 49	23,597	40,014	1,269	3,724	1,702	1,181	166	4,216	5,383	2,195	982	2,779	18,569	5,028	
50 - 54	27,693	23,975	1,317	4,202	1,660	1,403	199	5,100	7,124	2,220	1,210	3,258	22,035	5,658	
55 - 59	25,938	14,439	1,225	3,977	1,774	1,098	169	4,427	7,228	2,138	1,192	2,710	21,351	4,587	
60 - 64	21,798	7,923	1,126	3,460	1,502	1,034	213	3,295	5,972	2,005	1,089	2,102	18,236	3,562	
65 - 69	19,979	5,653	935	3,109	1,286	1,070	123	3,342	5,771	1,647	1,108	1,588	17,429	2,550	
70 - 74	13,248	3,102	778	2,002	824	599	125	2,365	4,022	882	642	1,009	11,567	1,681	
75 - 79	9,199	2,147	590	1,417	695	513	82	1,401	2,587	750	677	487	8,347	852	
80 - 84	4,513	887	243	849	296	171	71	724	1,268	395	283	213	4,089	424	
85+	3,018	638	108	499	249	146	38	517	834	194	240	193	2,721	297	
<b>Males</b>															
<b>Total</b>	<b>98,453</b>	<b>173,842</b>	<b>5,032</b>	<b>16,011</b>	<b>6,655</b>	<b>4,554</b>	<b>850</b>	<b>16,836</b>	<b>23,990</b>	<b>8,464</b>	<b>4,732</b>	<b>11,329</b>	<b>79,150</b>	<b>19,303</b>	
15 - 19	116	1,373	1	22	1	4	2	29	22	14	-	21	72	44	
20 - 24	1,015	10,014	52	176	48	21	9	205	138	115	32	219	638	377	
25 - 29	2,169	19,250	125	392	123	81	13	397	259	213	64	502	1,396	773	
30 - 34	4,567	30,526	201	782	254	185	45	808	673	443	200	976	2,992	1,575	
35 - 39	6,363	31,214	326	1,112	447	303	69	1,103	1,071	584	262	1,086	4,471	1,892	
40 - 44	9,312	27,902	509	1,529	613	423	100	1,634	1,854	871	392	1,387	7,055	2,257	
45 - 49	11,627	21,360	609	1,900	865	581	90	2,018	2,593	1,073	503	1,395	9,092	2,535	
50 - 54	13,687	13,143	660	2,145	851	667	92	2,499	3,415	1,077	626	1,655	10,804	2,883	

**P5.7: Female population 15 years and older by 5-year age group and number of children not living in mother's household by sex of child, province and urban-rural residence, Solomon Islands: 2019 (cont'd.)**

Age of women	Total number of women	Place of residence											Urban	Rural
		Solomon Islands	Choiseul	Western	Isabel	Central	Rennell-		Makira-	Temotu	Honiara			
55 - 59	12,778	7,971	614	2,031	891	526	83	2,203	3,485	1,086	595	1,264	10,562	2,216
60 - 64	11,037	4,529	553	1,771	805	513	112	1,640	3,000	1,034	544	1,065	9,253	1,784
65 - 69	10,303	3,116	512	1,638	676	538	66	1,711	2,996	836	550	780	9,020	1,283
70 - 74	6,898	1,637	403	1,045	446	296	61	1,219	2,104	445	347	532	6,014	884
75 - 79	4,715	1,068	301	743	358	266	42	708	1,328	386	345	238	4,288	427
80 - 84	2,329	429	122	449	141	91	40	392	644	194	150	106	2,116	213
85+	1,537	310	44	276	136	59	26	270	408	93	122	103	1,377	160
<b>Females</b>														
<b>Total</b>	<b>97,590</b>	<b>155,637</b>	<b>5,001</b>	<b>15,122</b>	<b>6,308</b>	<b>4,705</b>	<b>805</b>	<b>17,082</b>	<b>24,625</b>	<b>8,476</b>	<b>4,527</b>	<b>10,939</b>	<b>79,049</b>	<b>18,541</b>
15 - 19	88	1,246	3	12	1	3	1	19	14	8	5	22	58	30
20 - 24	947	9,159	48	157	53	40	6	188	119	109	27	200	616	331
25 - 29	2,089	17,734	108	384	129	81	24	425	259	218	59	402	1,383	706
30 - 34	4,492	28,355	198	761	274	177	50	813	754	426	174	865	3,081	1,411
35 - 39	6,090	28,678	327	980	410	288	65	1,071	1,170	616	252	911	4,525	1,565
40 - 44	9,812	25,250	544	1,587	622	438	85	1,839	2,093	897	369	1,338	7,568	2,244
45 - 49	11,970	18,654	660	1,824	837	600	76	2,198	2,790	1,122	479	1,384	9,477	2,493
50 - 54	14,006	10,832	657	2,057	809	736	107	2,601	3,709	1,143	584	1,603	11,231	2,775
55 - 59	13,160	6,468	611	1,946	883	572	86	2,224	3,743	1,052	597	1,446	10,789	2,371
60 - 64	10,761	3,394	573	1,689	697	521	101	1,655	2,972	971	545	1,037	8,983	1,778
65 - 69	9,676	2,537	423	1,471	610	532	57	1,631	2,775	811	558	808	8,409	1,267
70 - 74	6,350	1,465	375	957	378	303	64	1,146	1,918	437	295	477	5,553	797
75 - 79	4,484	1,079	289	674	337	247	40	693	1,259	364	332	249	4,059	425
80 - 84	2,184	458	121	400	155	80	31	332	624	201	133	107	1,973	211
85+	1,481	328	64	223	113	87	12	247	426	101	118	90	1,344	137

**P5.8: Female population aged 15-54 years by live births in 12 months preceding the census by province, Solomon Islands: 2019**

Age/ Group	Province										
	Total	Choiseul	Western	Isabel	Central	Bellona	Guadalcanal	Malaita	Makira-Ulawa	Temotu	Honiara
<b>Total</b>	<b>16,616</b>	<b>875</b>	<b>2,304</b>	<b>710</b>	<b>687</b>	<b>66</b>	<b>3,664</b>	<b>3,832</b>	<b>1,480</b>	<b>481</b>	<b>2,517</b>
15 - 19	1,167	79	179	43	30	10	301	242	115	22	146
20 - 24	4,344	230	615	176	184	11	1,047	954	344	109	674
25 - 29	4,262	237	624	185	172	14	918	902	364	150	696
30 - 34	3,625	173	494	153	153	14	766	921	308	98	545
35 - 39	2,109	104	251	102	102	14	416	515	224	66	315
40 - 44	757	33	94	33	32	2	154	201	94	21	93
45 - 49	224	14	28	12	6	0	47	61	18	7	31
50 - 54	128	5	19	6	8	1	15	36	13	8	17

*\*Data issue on sex variable makes it not possible to provide sex disaggregated data. However total live births is almost consistent with population for "0" age ( 17,115) and live births (15,776) in 2009 census.*

**P5.9: Year of birth of last child born by province and residence of mother, Solomon Islands: 2019**

Age last birth	Year of last birth*	Province										
		Total	Choiseul	Western	Isabel	Central	Rennell- Bellona	Guadalcanal	Malaita	Makira- Ulawa	Temotu	Honiara
0	2019	16,930	886	2,355	726	695	70	3,726	3,904	1,511	503	2,554
1	2018	14,778	757	1,964	643	541	58	3,425	3,578	1,248	402	2,162
2	2017	11,674	478	1,588	528	528	61	2,672	2,649	855	328	1,987
3	2016	10,199	422	1,340	485	482	45	2,290	2,184	696	323	1,932
4	2015	8,230	265	1,067	422	414	32	1,933	1,868	532	275	1,422
5 - 9	2014-2010	25,096	1,046	3,272	1,252	1,169	115	5,562	5,663	1,555	819	4,643
10 - 14	2009-2005	15,779	652	2,194	692	747	86	3,423	3,548	897	591	2,949
15 - 19	2004-2000	11,463	443	1,642	569	485	58	2,247	2,711	662	469	2,177
20 - 24	1999-1995	8,270	387	1,196	404	383	72	1,556	2,055	509	296	1,412
25 - 29	1994-1990	6,444	357	1,013	337	336	56	1,035	1,553	440	329	988
30 - 34	1989-1985	4,939	224	708	306	207	49	773	1,364	363	266	679
35 - 39	1984-1980	3,181	185	479	206	171	34	507	779	285	181	354
40 - 44	1979-1975	1,546	91	286	100	81	24	251	401	92	91	129
45 - 49	1974-1970	730	39	142	53	33	15	125	155	44	47	77
50+	1969 or earlier	368	23	62	30	18	7	39	105	21	23	40
<b>Total</b>		<b>139,627</b>	<b>6,255</b>	<b>19,308</b>	<b>6,753</b>	<b>6,290</b>	<b>782</b>	<b>29,564</b>	<b>32,517</b>	<b>9,710</b>	<b>4,943</b>	<b>23,505</b>

\*Year of last birth is calculated as 2019 (year of census) minus age of last birth

\*Sex of last birth is missing for approximately 99,000 of 139,627; therefore this table is presented without sex.

**P6.1: Total population by 5 year age group and whether biological mother is still alive, Solomon Islands: 2019**

Province	Total	Age group																	
		0 - 4	5 - 9	10 - 14	15 - 19	20 - 24	25 - 29	30 - 34	35 - 39	40 - 44	45 - 49	50 - 54	55 - 59	60 - 64	65 - 69	70 - 74	75 - 79	80 - 84	85+
<b>Solomon Island</b>																			
<b>Total</b>	<b>720,956</b>	<b>89,895</b>	<b>90,472</b>	<b>84,432</b>	<b>76,713</b>	<b>65,649</b>	<b>54,096</b>	<b>53,373</b>	<b>46,329</b>	<b>40,083</b>	<b>33,557</b>	<b>25,374</b>	<b>18,909</b>	<b>13,703</b>	<b>10,946</b>	<b>6,951</b>	<b>4,773</b>	<b>2,350</b>	<b>3,351</b>
Living	579,627	89,205	89,209	82,418	73,709	61,237	48,412	43,727	34,500	24,855	16,628	8,429	4,124	1,670	883	394	227	-	-
Dead	141,329	690	1,263	2,014	3,004	4,412	5,684	9,646	11,829	15,228	16,929	16,945	14,785	12,033	10,063	6,557	4,546	2,350	3,351
<b>Choiseul</b>																			
<b>Total</b>	<b>30,775</b>	<b>4,400</b>	<b>4,131</b>	<b>3,751</b>	<b>2,955</b>	<b>2,114</b>	<b>2,138</b>	<b>2,031</b>	<b>1,939</b>	<b>1,759</b>	<b>1,544</b>	<b>1,149</b>	<b>876</b>	<b>649</b>	<b>482</b>	<b>322</b>	<b>236</b>	<b>111</b>	<b>188</b>
Living	24,702	4,360	4,069	3,631	2,829	1,981	1,927	1,696	1,489	1,161	793	419	185	95	38	25	4	-	-
Dead	6,073	40	62	120	126	133	198	335	450	598	751	730	691	554	428	297	232	111	188
<b>Western</b>																			
<b>Total</b>	<b>94,106</b>	<b>12,284</b>	<b>11,757</b>	<b>10,854</b>	<b>9,474</b>	<b>7,726</b>	<b>6,823</b>	<b>6,587</b>	<b>5,762</b>	<b>5,254</b>	<b>4,661</b>	<b>3,808</b>	<b>2,968</b>	<b>2,055</b>	<b>1,567</b>	<b>967</b>	<b>720</b>	<b>394</b>	<b>445</b>
Living	75,835	12,204	11,584	10,609	9,146	7,284	6,191	5,598	4,489	3,507	2,544	1,458	750	288	116	36	31	-	-
Dead	18,271	80	173	245	328	442	632	989	1,273	1,747	2,117	2,350	2,218	1,767	1,451	931	689	394	445
<b>Isabel</b>																			
<b>Total</b>	<b>31,420</b>	<b>3,802</b>	<b>3,903</b>	<b>3,669</b>	<b>3,122</b>	<b>2,328</b>	<b>2,108</b>	<b>2,203</b>	<b>2,046</b>	<b>1,956</b>	<b>1,735</b>	<b>1,198</b>	<b>1,028</b>	<b>684</b>	<b>623</b>	<b>399</b>	<b>302</b>	<b>130</b>	<b>184</b>
Living	25,082	3,773	3,867	3,606	3,029	2,175	1,913	1,866	1,625	1,326	990	487	245	92	59	15	14	-	-
Dead	6,338	29	36	63	93	153	195	337	421	630	745	711	783	592	564	384	288	130	184
<b>Central</b>																			
<b>Total</b>	<b>30,318</b>	<b>3,662</b>	<b>4,104</b>	<b>3,796</b>	<b>3,170</b>	<b>2,337</b>	<b>2,086</b>	<b>2,105</b>	<b>1,867</b>	<b>1,730</b>	<b>1,580</b>	<b>1,135</b>	<b>741</b>	<b>625</b>	<b>546</b>	<b>333</b>	<b>230</b>	<b>104</b>	<b>167</b>
Living	24,390	3,640	4,061	3,729	3,057	2,210	1,859	1,815	1,436	1,094	823	353	153	85	46	18	11	-	-
Dead	5,928	22	43	67	113	127	227	290	431	636	757	782	588	540	500	315	219	104	167
<b>Rennell-Bellona</b>																			
<b>Total</b>	<b>4,100</b>	<b>461</b>	<b>454</b>	<b>440</b>	<b>347</b>	<b>328</b>	<b>304</b>	<b>276</b>	<b>265</b>	<b>250</b>	<b>238</b>	<b>175</b>	<b>146</b>	<b>113</b>	<b>108</b>	<b>53</b>	<b>21</b>	<b>27</b>	<b>94</b>
Living	3,190	452	450	434	340	309	285	246	228	179	142	67	34	14	8	-	2	-	-
Dead	910	9	4	6	7	19	19	30	37	71	96	108	112	99	100	53	19	27	94
<b>Guadalcanal</b>																			
<b>Total</b>	<b>154,022</b>	<b>20,191</b>	<b>19,490</b>	<b>18,053</b>	<b>16,481</b>	<b>15,211</b>	<b>12,438</b>	<b>11,770</b>	<b>9,527</b>	<b>8,279</b>	<b>6,767</b>	<b>5,208</b>	<b>3,467</b>	<b>2,383</b>	<b>1,858</b>	<b>1,195</b>	<b>812</b>	<b>413</b>	<b>479</b>
Living	126,987	20,049	19,214	17,633	15,858	14,305	11,202	9,714	7,209	5,106	3,435	1,824	853	303	162	65	55	-	-
Dead	27,035	142	276	420	623	906	1,236	2,056	2,318	3,173	3,332	3,384	2,614	2,080	1,696	1,130	757	413	479

**P6.1: Total population by 5 year age group and whether biological mother is still alive, Solomon Islands: 2019 (cont'd.)**

Province	Age Group																		
	Total	0 - 4	5 - 9	10 - 14	15 - 19	20 - 24	25 - 29	30 - 34	35 - 39	40 - 44	45 - 49	50 - 54	55 - 59	60 - 64	65 - 69	70 - 74	75 - 79	80 - 84	85+
<b>Malaita</b>																			
<b>Total</b>	<b>172,740</b>	<b>21,990</b>	<b>23,957</b>	<b>23,021</b>	<b>19,546</b>	<b>13,568</b>	<b>10,747</b>	<b>11,408</b>	<b>10,748</b>	<b>8,874</b>	<b>7,294</b>	<b>5,604</b>	<b>4,562</b>	<b>3,464</b>	<b>2,984</b>	<b>2,099</b>	<b>1,412</b>	<b>653</b>	<b>809</b>
Living	135,088	21,800	23,567	22,418	18,685	12,482	9,390	8,849	7,338	4,884	3,028	1,355	703	280	176	87	46	-	-
Dead	37,652	190	390	603	861	1,086	1,357	2,559	3,410	3,990	4,266	4,249	3,859	3,184	2,808	2,012	1,366	653	809
<b>Makira-Ulawa</b>																			
<b>Total</b>	<b>51,587</b>	<b>7,565</b>	<b>7,360</b>	<b>6,851</b>	<b>5,506</b>	<b>3,583</b>	<b>3,055</b>	<b>3,473</b>	<b>3,177</b>	<b>2,785</b>	<b>2,368</b>	<b>1,611</b>	<b>1,253</b>	<b>987</b>	<b>749</b>	<b>451</b>	<b>367</b>	<b>188</b>	<b>258</b>
Living	42,023	7,506	7,247	6,668	5,312	3,352	2,746	2,825	2,372	1,778	1,178	551	275	110	48	30	25	-	-
Dead	9,564	59	113	183	194	231	309	648	805	1,007	1,190	1,060	978	877	701	421	342	188	258
<b>Temotu</b>																			
<b>Total</b>	<b>22,319</b>	<b>2,546</b>	<b>2,955</b>	<b>2,774</b>	<b>2,288</b>	<b>1,367</b>	<b>1,246</b>	<b>1,420</b>	<b>1,419</b>	<b>1,227</b>	<b>1,139</b>	<b>922</b>	<b>786</b>	<b>606</b>	<b>575</b>	<b>362</b>	<b>297</b>	<b>144</b>	<b>246</b>
Living	17,140	2,527	2,909	2,718	2,195	1,247	1,120	1,163	1,077	804	601	347	205	85	76	47	19	-	-
Dead	5,179	19	46	56	93	120	126	257	342	423	538	575	581	521	499	315	278	144	246
<b>Honiara</b>																			
<b>Total</b>	<b>129,569</b>	<b>12,994</b>	<b>12,361</b>	<b>11,223</b>	<b>13,824</b>	<b>17,087</b>	<b>13,151</b>	<b>12,100</b>	<b>9,579</b>	<b>7,969</b>	<b>6,231</b>	<b>4,564</b>	<b>3,082</b>	<b>2,137</b>	<b>1,454</b>	<b>770</b>	<b>376</b>	<b>186</b>	<b>481</b>
Living	105,190	12,894	12,241	10,972	13,258	15,892	11,779	9,955	7,237	5,016	3,094	1,568	721	318	154	71	20	-	-
Dead	24,379	100	120	251	566	1,195	1,372	2,145	2,342	2,953	3,137	2,996	2,361	1,819	1,300	699	356	186	481

**P6.2: Total population by 5 year age group and whether biological father is still alive, Solomon Islands: 2019**

Province	Age Group																		
	Total	0 - 4	5 - 9	10 - 14	15 - 19	20 - 24	25 - 29	30 - 34	35 - 39	40 - 44	45 - 49	50 - 54	55 - 59	60 - 64	65 - 69	70 - 74	75 - 79	80 - 84	85+
<b>Solomon Island</b>																			
<b>Total</b>	<b>720,956</b>	<b>89,895</b>	<b>90,472</b>	<b>84,432</b>	<b>76,713</b>	<b>65,649</b>	<b>54,096</b>	<b>53,373</b>	<b>46,329</b>	<b>40,083</b>	<b>33,557</b>	<b>25,374</b>	<b>18,909</b>	<b>13,703</b>	<b>10,946</b>	<b>6,951</b>	<b>4,773</b>	<b>2,350</b>	<b>3,351</b>
Living	529,063	87,981	87,621	80,490	71,123	57,414	43,508	36,663	26,927	17,345	10,534	4,853	2,181	1,114	656	404	249	-	-
Dead	191,893	1,914	2,851	3,942	5,590	8,235	10,588	16,710	19,402	22,738	23,023	20,521	16,728	12,589	10,290	6,547	4,524	2,350	3,351
<b>Choiseul</b>																			
<b>Total</b>	<b>30,775</b>	<b>4,400</b>	<b>4,131</b>	<b>3,751</b>	<b>2,955</b>	<b>2,114</b>	<b>2,138</b>	<b>2,031</b>	<b>1,939</b>	<b>1,759</b>	<b>1,544</b>	<b>1,149</b>	<b>876</b>	<b>649</b>	<b>482</b>	<b>322</b>	<b>236</b>	<b>111</b>	<b>188</b>
Living	22,085	4,232	3,916	3,489	2,668	1,797	1,651	1,425	1,147	778	473	246	124	75	23	31	10	-	-
Dead	8,690	168	215	262	287	317	487	606	792	981	1,071	903	752	574	459	291	226	111	188
<b>Western</b>																			
<b>Total</b>	<b>94,106</b>	<b>12,284</b>	<b>11,757</b>	<b>10,854</b>	<b>9,474</b>	<b>7,726</b>	<b>6,823</b>	<b>6,587</b>	<b>5,762</b>	<b>5,254</b>	<b>4,661</b>	<b>3,808</b>	<b>2,968</b>	<b>2,055</b>	<b>1,567</b>	<b>967</b>	<b>720</b>	<b>394</b>	<b>445</b>
Living	69,190	12,059	11,390	10,357	8,856	6,793	5,599	4,752	3,604	2,549	1,663	869	387	161	87	39	25	-	-
Dead	24,916	225	367	497	618	933	1,224	1,835	2,158	2,705	2,998	2,939	2,581	1,894	1,480	928	695	394	445
<b>Isabel</b>																			
<b>Total</b>	<b>31,420</b>	<b>3,802</b>	<b>3,903</b>	<b>3,669</b>	<b>3,122</b>	<b>2,328</b>	<b>2,108</b>	<b>2,203</b>	<b>2,046</b>	<b>1,956</b>	<b>1,735</b>	<b>1,198</b>	<b>1,028</b>	<b>684</b>	<b>623</b>	<b>399</b>	<b>302</b>	<b>130</b>	<b>184</b>
Living	22,542	3,721	3,807	3,543	2,919	2,057	1,711	1,582	1,262	929	561	220	108	48	35	15	24	-	-
Dead	8,878	81	96	126	203	271	397	621	784	1,027	1,174	978	920	636	588	384	278	130	184
<b>Central</b>																			
<b>Total</b>	<b>30,318</b>	<b>3,662</b>	<b>4,104</b>	<b>3,796</b>	<b>3,170</b>	<b>2,337</b>	<b>2,086</b>	<b>2,105</b>	<b>1,867</b>	<b>1,730</b>	<b>1,580</b>	<b>1,135</b>	<b>741</b>	<b>625</b>	<b>546</b>	<b>333</b>	<b>230</b>	<b>104</b>	<b>167</b>
Living	22,322	3,607	3,999	3,651	2,956	2,102	1,677	1,535	1,170	748	506	205	80	37	26	15	8	-	-
Dead	7,996	55	105	145	214	235	409	570	697	982	1,074	930	661	588	520	318	222	104	167
<b>Rennell-Bellona</b>																			
<b>Total</b>	<b>4,100</b>	<b>461</b>	<b>454</b>	<b>440</b>	<b>347</b>	<b>328</b>	<b>304</b>	<b>276</b>	<b>265</b>	<b>250</b>	<b>238</b>	<b>175</b>	<b>146</b>	<b>113</b>	<b>108</b>	<b>53</b>	<b>21</b>	<b>27</b>	<b>94</b>
Living	2,575	425	408	395	303	255	235	184	174	102	71	14	7	1	-	-	1	-	-
Dead	1,525	36	46	45	44	73	69	92	91	148	167	161	139	112	108	53	20	27	94
<b>Guadalcanal</b>																			
<b>Total</b>	<b>154,022</b>	<b>20,191</b>	<b>19,490</b>	<b>18,053</b>	<b>16,481</b>	<b>15,211</b>	<b>12,438</b>	<b>11,770</b>	<b>9,527</b>	<b>8,279</b>	<b>6,767</b>	<b>5,208</b>	<b>3,467</b>	<b>2,383</b>	<b>1,858</b>	<b>1,195</b>	<b>812</b>	<b>413</b>	<b>479</b>
Living	115,214	19,725	18,901	17,175	15,285	13,314	9,924	8,052	5,427	3,452	2,133	976	428	192	107	71	52	-	-
Dead	38,808	466	589	878	1,196	1,897	2,514	3,718	4,100	4,827	4,634	4,232	3,039	2,191	1,751	1,124	760	413	479

**P6.2: Total population by 5 year age group and whether biological father is still alive, Solomon Islands: 2019 (cont'd.)**

Province	Age Group																		
	Total	0 - 4	5 - 9	10 - 14	15 - 19	20 - 24	25 - 29	30 - 34	35 - 39	40 - 44	45 - 49	50 - 54	55 - 59	60 - 64	65 - 69	70 - 74	75 - 79	80 - 84	85+
<b>Malaita</b>																			
<b>Total</b>	<b>172,740</b>	<b>21,990</b>	<b>23,957</b>	<b>23,021</b>	<b>19,546</b>	<b>13,568</b>	<b>10,747</b>	<b>11,408</b>	<b>10,748</b>	<b>8,874</b>	<b>7,294</b>	<b>5,604</b>	<b>4,562</b>	<b>3,464</b>	<b>2,984</b>	<b>2,099</b>	<b>1,412</b>	<b>653</b>	<b>809</b>
Living	125,212	21,541	23,188	21,992	18,080	11,765	8,420	7,380	5,664	3,406	1,988	848	399	228	168	84	61	-	-
Dead	47,528	449	769	1,029	1,466	1,803	2,327	4,028	5,084	5,468	5,306	4,756	4,163	3,236	2,816	2,015	1,351	653	809
<b>Makira-Ulawa</b>																			
<b>Total</b>	<b>51,587</b>	<b>7,565</b>	<b>7,360</b>	<b>6,851</b>	<b>5,506</b>	<b>3,583</b>	<b>3,055</b>	<b>3,473</b>	<b>3,177</b>	<b>2,785</b>	<b>2,368</b>	<b>1,611</b>	<b>1,253</b>	<b>987</b>	<b>749</b>	<b>451</b>	<b>367</b>	<b>188</b>	<b>258</b>
Living	38,889	7,419	7,096	6,545	5,177	3,154	2,517	2,450	1,858	1,259	739	342	157	86	37	31	22	-	-
Dead	12,698	146	264	306	329	429	538	1,023	1,319	1,526	1,629	1,269	1,096	901	712	420	345	188	258
<b>Temotu</b>																			
<b>Total</b>	<b>22,319</b>	<b>2,546</b>	<b>2,955</b>	<b>2,774</b>	<b>2,288</b>	<b>1,367</b>	<b>1,246</b>	<b>1,420</b>	<b>1,419</b>	<b>1,227</b>	<b>1,139</b>	<b>922</b>	<b>786</b>	<b>606</b>	<b>575</b>	<b>362</b>	<b>297</b>	<b>144</b>	<b>246</b>
Living	15,548	2,500	2,848	2,637	2,136	1,208	1,008	943	832	530	374	222	120	65	61	43	21	-	-
Dead	6,771	46	107	137	152	159	238	477	587	697	765	700	666	541	514	319	276	144	246
<b>Honiara</b>																			
<b>Total</b>	<b>129,569</b>	<b>12,994</b>	<b>12,361</b>	<b>11,223</b>	<b>13,824</b>	<b>17,087</b>	<b>13,151</b>	<b>12,100</b>	<b>9,579</b>	<b>7,969</b>	<b>6,231</b>	<b>4,564</b>	<b>3,082</b>	<b>2,137</b>	<b>1,454</b>	<b>770</b>	<b>376</b>	<b>186</b>	<b>481</b>
Living	95,486	12,752	12,068	10,706	12,743	14,969	10,766	8,360	5,789	3,592	2,026	911	371	221	112	75	25	-	-
Dead	34,083	242	293	517	1,081	2,118	2,385	3,740	3,790	4,377	4,205	3,653	2,711	1,916	1,342	695	351	186	481



**P6.3: Female Population 15 years and older by 5-year age group and total number of children dead by province and urban-rural residence, Solomon Islands: 2019**

Place of residence/ Age of women	Total number of women	Total number of Children Dead	Women by number of children dead										
			0	1	2	3	4	5	6	7	8	9	10+
<b>Solomon Islands</b>													
<b>Total</b>	<b>143,210</b>	<b>22,039</b>	<b>126,129</b>	<b>13,427</b>	<b>2,735</b>	<b>640</b>	<b>203</b>	<b>55</b>	<b>15</b>	<b>3</b>	<b>3</b>	<b>-</b>	<b>-</b>
15 - 19	2,405	85	2,329	67	9	-	-	-	-	-	-	-	-
20 - 24	12,897	547	12,406	442	43	5	1	-	-	-	-	-	-
25 - 29	17,964	1,106	17,007	839	96	15	5	2	-	-	-	-	-
30 - 34	21,854	1,852	20,306	1,316	178	41	8	5	-	-	-	-	-
35 - 39	19,543	2,214	17,724	1,527	218	50	19	5	-	-	-	-	-
40 - 44	17,298	2,374	15,361	1,589	277	55	14	2	-	-	-	-	-
45 - 49	14,396	2,283	12,535	1,521	281	39	18	1	1	-	-	-	-
50 - 54	11,084	2,304	9,282	1,399	330	52	17	3	1	-	-	-	-
55 - 59	8,181	2,066	6,581	1,251	266	56	20	7	-	-	-	-	-
60 - 64	5,877	1,855	4,501	1,027	256	69	16	5	1	2	-	-	-
65 - 69	4,867	1,654	3,617	970	196	59	15	7	2	-	1	-	-
70 - 74	3,068	1,342	2,151	609	227	55	20	3	2	1	-	-	-
75 - 79	2,071	1,098	1,333	495	154	64	22	3	-	-	-	-	-
80 - 84	1,003	722	594	213	128	42	12	7	6	-	1	-	-
85+	702	537	402	162	76	38	16	5	2	-	1	-	-
<b>Choiseul</b>													
<b>Total</b>	<b>6,355</b>	<b>1,117</b>	<b>5,505</b>	<b>657</b>	<b>141</b>	<b>37</b>	<b>11</b>	<b>3</b>	<b>-</b>	<b>-</b>	<b>1</b>	<b>-</b>	<b>-</b>
15 - 19	138	5	133	5	-	-	-	-	-	-	-	-	-
20 - 24	602	28	578	21	2	1	-	-	-	-	-	-	-
25 - 29	819	44	778	39	1	1	-	-	-	-	-	-	-
30 - 34	857	92	782	61	13	-	-	1	-	-	-	-	-
35 - 39	788	116	690	84	11	2	1	-	-	-	-	-	-
40 - 44	735	101	648	76	9	1	1	-	-	-	-	-	-
45 - 49	667	92	589	66	10	2	-	-	-	-	-	-	-
50 - 54	501	92	426	64	7	2	2	-	-	-	-	-	-

**P6.3: Female Population 15 years and older by 5-year age group and total number of children dead by province and urban-rural residence, Solomon Islands: 2019 (cont'd.)**

Place of residence/ Age of women	Total number of women	Total number of Children Dead	Women by number of children dead											
			0	1	2	3	4	5	6	7	8	9	10+	
55 - 59	384	124	298	56	24	4	2	-	-	-	-	-	-	-
60 - 64	279	99	207	53	13	5	-	1	-	-	-	-	-	-
65 - 69	231	84	171	45	11	3	-	-	-	-	-	1	-	-
70 - 74	166	80	109	41	10	5	1	-	-	-	-	-	-	-
75 - 79	115	84	63	32	11	7	1	1	-	-	-	-	-	-
80 - 84	47	51	21	9	12	2	3	-	-	-	-	-	-	-
85+	26	25	12	5	7	2	-	-	-	-	-	-	-	-
<b>Western</b>														
<b>Total</b>	<b>19,783</b>	<b>3,361</b>	<b>17,117</b>	<b>2,154</b>	<b>386</b>	<b>85</b>	<b>29</b>	<b>10</b>	<b>1</b>	<b>-</b>	<b>1</b>	<b>-</b>	<b>-</b>	<b>-</b>
15 - 19	337	16	322	14	1	-	-	-	-	-	-	-	-	-
20 - 24	1,857	98	1,769	79	8	1	-	-	-	-	-	-	-	-
25 - 29	2,542	199	2,381	137	16	4	2	2	-	-	-	-	-	-
30 - 34	2,776	296	2,535	201	29	8	2	1	-	-	-	-	-	-
35 - 39	2,416	296	2,158	229	21	7	1	-	-	-	-	-	-	-
40 - 44	2,223	305	1,969	210	39	3	2	-	-	-	-	-	-	-
45 - 49	1,990	327	1,724	217	41	5	2	1	-	-	-	-	-	-
50 - 54	1,669	376	1,368	242	46	10	3	-	-	-	-	-	-	-
55 - 59	1,246	309	992	213	31	7	2	1	-	-	-	-	-	-
60 - 64	938	271	719	181	28	8	1	-	1	-	-	-	-	-
65 - 69	735	249	537	166	19	9	2	2	-	-	-	-	-	-
70 - 74	453	225	289	117	37	6	4	-	-	-	-	-	-	-
75 - 79	305	178	181	83	31	7	3	-	-	-	-	-	-	-
80 - 84	186	137	109	41	24	6	3	2	-	-	1	-	-	-
85+	110	79	64	24	15	4	2	1	-	-	-	-	-	-
<b>Isabel</b>														
<b>Total</b>	<b>6,809</b>	<b>1,269</b>	<b>5,845</b>	<b>745</b>	<b>163</b>	<b>37</b>	<b>11</b>	<b>7</b>	<b>-</b>	<b>-</b>	<b>1</b>	<b>-</b>	<b>-</b>	<b>-</b>
15 - 19	86	2	84	2	-	-	-	-	-	-	-	-	-	-
20 - 24	518	26	497	17	3	1	-	-	-	-	-	-	-	-

**P6.3: Female Population 15 years and older by 5-year age group and total number of children dead by province and urban-rural residence, Solomon Islands: 2019 (cont'd.)**

Place of residence/ Age of women	Total number of women	Total number of Children Dead	Women by number of children dead											
			0	1	2	3	4	5	6	7	8	9	10+	
25 - 29	801	49	758	39	2	2	-	-	-	-	-	-	-	-
30 - 34	942	96	868	62	6	3	2	1	-	-	-	-	-	-
35 - 39	889	103	801	78	5	5	-	-	-	-	-	-	-	-
40 - 44	798	97	716	70	9	3	-	-	-	-	-	-	-	-
45 - 49	745	122	644	84	13	4	-	-	-	-	-	-	-	-
50 - 54	521	129	418	79	23	-	1	-	-	-	-	-	-	-
55 - 59	447	136	339	87	16	4	-	1	-	-	-	-	-	-
60 - 64	339	115	246	77	12	2	2	-	-	-	-	-	-	-
65 - 69	275	89	205	55	13	1	-	1	-	-	-	-	-	-
70 - 74	178	94	117	34	23	3	-	1	-	-	-	-	-	-
75 - 79	155	92	98	33	16	5	3	-	-	-	-	-	-	-
80 - 84	60	52	29	16	10	4	1	-	-	-	-	-	-	-
85+	55	67	25	12	12	-	2	3	-	-	1	-	-	-
<b>Central</b>														
<b>Total</b>	<b>6,345</b>	<b>1,278</b>	<b>5,357</b>	<b>765</b>	<b>169</b>	<b>42</b>	<b>11</b>	<b>1</b>	<b>-</b>	<b>-</b>	<b>-</b>	<b>-</b>	<b>-</b>	<b>-</b>
15 - 19	72	1	71	1	-	-	-	-	-	-	-	-	-	-
20 - 24	484	28	462	18	3	-	1	-	-	-	-	-	-	-
25 - 29	800	55	753	39	8	-	-	-	-	-	-	-	-	-
30 - 34	910	88	837	59	13	1	-	-	-	-	-	-	-	-
35 - 39	869	112	774	83	9	1	2	-	-	-	-	-	-	-
40 - 44	769	127	660	94	12	3	-	-	-	-	-	-	-	-
45 - 49	722	165	592	101	24	4	1	-	-	-	-	-	-	-
50 - 54	521	169	393	96	25	5	2	-	-	-	-	-	-	-
55 - 59	344	112	262	60	16	4	2	-	-	-	-	-	-	-
60 - 64	267	126	180	62	15	7	2	1	-	-	-	-	-	-
65 - 69	249	103	172	59	11	6	1	-	-	-	-	-	-	-
70 - 74	155	82	98	36	17	4	-	-	-	-	-	-	-	-
75 - 79	108	62	60	36	10	2	-	-	-	-	-	-	-	-
80 - 84	40	26	24	10	2	4	-	-	-	-	-	-	-	-
85+	35	22	19	11	4	1	-	-	-	-	-	-	-	-

**P6.3: Female Population 15 years and older by 5-year age group and total number of children dead by province and urban-rural residence, Solomon Islands: 2019 (cont'd.)**

Place of residence/ Age of women	Total number of women	Total number of Children Dead	Women by number of children dead										
			0	1	2	3	4	5	6	7	8	9	10+
<b>Rennell-Bellona</b>													
<b>Total</b>	<b>814</b>	<b>171</b>	<b>677</b>	<b>112</b>	<b>21</b>	<b>1</b>	<b>1</b>	<b>2</b>	-	-	-	-	
15 - 19	13	-	13	-	-	-	-	-	-	-	-	-	
20 - 24	50	1	49	1	-	-	-	-	-	-	-	-	
25 - 29	79	8	71	8	-	-	-	-	-	-	-	-	
30 - 34	105	11	98	3	4	-	-	-	-	-	-	-	
35 - 39	90	9	81	9	-	-	-	-	-	-	-	-	
40 - 44	100	21	81	17	2	-	-	-	-	-	-	-	
45 - 49	89	12	79	8	2	-	-	-	-	-	-	-	
50 - 54	80	12	72	7	-	-	-	1	-	-	-	-	
55 - 59	57	10	47	10	-	-	-	-	-	-	-	-	
60 - 64	50	23	31	15	4	-	-	-	-	-	-	-	
65 - 69	36	17	22	11	3	-	-	-	-	-	-	-	
70 - 74	26	19	12	9	5	-	-	-	-	-	-	-	
75 - 79	15	12	8	5	-	1	1	-	-	-	-	-	
80 - 84	16	10	7	8	1	-	-	-	-	-	-	-	
85+	8	6	6	1	-	-	-	1	-	-	-	-	
<b>Guadalcanal</b>													
<b>Total</b>	<b>30,390</b>	<b>3,740</b>	<b>27,468</b>	<b>2,310</b>	<b>471</b>	<b>96</b>	<b>28</b>	<b>14</b>	<b>3</b>	-	-	-	
15 - 19	663	32	636	22	5	-	-	-	-	-	-	-	
20 - 24	3,304	126	3,193	97	13	1	-	-	-	-	-	-	
25 - 29	4,307	209	4,116	175	15	-	1	-	-	-	-	-	
30 - 34	4,878	351	4,583	259	23	8	3	2	-	-	-	-	
35 - 39	4,090	424	3,759	258	61	6	4	2	-	-	-	-	
40 - 44	3,619	481	3,225	323	58	11	1	1	-	-	-	-	
45 - 49	2,860	370	2,547	268	35	8	2	-	-	-	-	-	
50 - 54	2,269	402	1,968	224	63	8	3	2	1	-	-	-	
55 - 59	1,492	342	1,238	190	48	10	4	2	-	-	-	-	
60 - 64	934	260	747	136	38	7	3	3	-	-	-	-	

**P6.3: Female Population 15 years and older by 5-year age group and total number of children dead by province and urban-rural residence, Solomon Islands: 2019 (cont'd.)**

Place of residence/ Age of women	Total number of women	Total number of Children Dead	Women by number of children dead										
			0	1	2	3	4	5	6	7	8	9	10+
65 - 69	819	282	614	154	35	11	2	1	2	-	-	-	-
70 - 74	530	166	409	83	31	7	-	-	-	-	-	-	-
75 - 79	337	134	247	58	22	8	2	-	-	-	-	-	-
80 - 84	177	97	116	35	19	5	1	1	-	-	-	-	-
85+	111	64	70	28	5	6	2	-	-	-	-	-	-
<b>Malaita</b>													
<b>Total</b>	<b>33,405</b>	<b>6,473</b>	<b>28,585</b>	<b>3,623</b>	<b>870</b>	<b>230</b>	<b>77</b>	<b>11</b>	<b>6</b>	<b>3</b>	-	-	-
15 - 19	528	19	512	13	3	-	-	-	-	-	-	-	-
20 - 24	2,752	123	2,637	108	6	1	-	-	-	-	-	-	-
25 - 29	3,662	264	3,442	184	29	6	1	-	-	-	-	-	-
30 - 34	5,004	482	4,604	332	55	12	1	-	-	-	-	-	-
35 - 39	4,685	657	4,177	404	72	22	7	3	-	-	-	-	-
40 - 44	3,928	709	3,372	438	90	22	5	1	-	-	-	-	-
45 - 49	3,272	717	2,718	425	106	12	11	-	-	-	-	-	-
50 - 54	2,582	657	2,079	375	108	14	6	-	-	-	-	-	-
55 - 59	2,082	600	1,621	361	74	16	7	3	-	-	-	-	-
60 - 64	1,549	592	1,148	264	98	30	7	-	-	2	-	-	-
65 - 69	1,378	524	991	291	67	19	8	2	-	-	-	-	-
70 - 74	895	427	624	176	58	21	12	1	2	1	-	-	-
75 - 79	602	338	378	152	38	26	8	-	-	-	-	-	-
80 - 84	283	208	170	51	42	14	2	1	3	-	-	-	-
85+	203	156	112	49	24	15	2	-	1	-	-	-	-
<b>Makira</b>													
<b>Total</b>	<b>10,068</b>	<b>1,754</b>	<b>8,680</b>	<b>1,110</b>	<b>212</b>	<b>51</b>	<b>11</b>	<b>1</b>	<b>3</b>	-	-	-	-
15 - 19	206	4	202	4	-	-	-	-	-	-	-	-	-
20 - 24	959	39	921	37	1	-	-	-	-	-	-	-	-
25 - 29	1,231	97	1,142	81	8	-	-	-	-	-	-	-	-
30 - 34	1,503	156	1,364	124	13	2	-	-	-	-	-	-	-
35 - 39	1,388	193	1,221	149	12	4	2	-	-	-	-	-	-

**P6.3: Female Population 15 years and older by 5-year age group and total number of children dead by province and urban-rural residence, Solomon Islands: 2019 (cont'd.)**

Place of residence/ Age of women	Total number of women	Total number of Children Dead	Women by number of children dead										
			0	1	2	3	4	5	6	7	8	9	10+
40 - 44	1,246	185	1,103	110	25	7	1	-	-	-	-	-	-
45 - 49	1,039	210	865	145	25	3	-	-	1	-	-	-	-
50 - 54	694	157	564	106	21	3	-	-	-	-	-	-	-
55 - 59	554	165	429	94	23	7	1	-	-	-	-	-	-
60 - 64	450	167	323	93	28	6	-	-	-	-	-	-	-
65 - 69	338	118	247	70	16	4	1	-	-	-	-	-	-
70 - 74	188	82	132	35	17	3	1	-	-	-	-	-	-
75 - 79	153	76	103	34	9	4	3	-	-	-	-	-	-
80 - 84	79	72	39	21	12	4	1	1	1	-	-	-	-
85+	40	33	25	7	2	4	1	-	1	-	-	-	-
<b>Temotu</b>													
<b>Total</b>	<b>5,031</b>	<b>869</b>	<b>4,338</b>	<b>564</b>	<b>92</b>	<b>28</b>	<b>8</b>	<b>1</b>	<b>-</b>	<b>-</b>	<b>-</b>	<b>-</b>	<b>-</b>
15 - 19	41	-	41	-	-	-	-	-	-	-	-	-	-
20 - 24	337	8	329	8	-	-	-	-	-	-	-	-	-
25 - 29	529	26	506	22	-	-	1	-	-	-	-	-	-
30 - 34	674	69	616	50	5	3	-	-	-	-	-	-	-
35 - 39	666	68	604	57	4	1	-	-	-	-	-	-	-
40 - 44	563	83	493	58	11	1	-	-	-	-	-	-	-
45 - 49	526	56	478	41	6	1	-	-	-	-	-	-	-
50 - 54	408	97	326	68	13	1	-	-	-	-	-	-	-
55 - 59	349	79	285	52	9	3	-	-	-	-	-	-	-
60 - 64	276	89	203	61	9	2	1	-	-	-	-	-	-
65 - 69	267	79	206	47	10	4	-	-	-	-	-	-	-
70 - 74	150	65	104	32	10	3	1	-	-	-	-	-	-
75 - 79	133	71	84	35	9	3	1	1	-	-	-	-	-
80 - 84	58	34	35	16	4	2	1	-	-	-	-	-	-
85+	54	45	28	17	2	4	3	-	-	-	-	-	-

**P6.3: Female Population 15 years and older by 5-year age group and total number of children Dead by province and urban-rural residence, Solomon Islands: 2019 (cont'd.)**

Place of residence/ Age of women	Total number of women	Total number of Children Dead	Women by number of children dead										
			0	1	2	3	4	5	6	7	8	9	10+
<b>Honiara</b>													
<b>Total</b>	<b>24,210</b>	<b>2,007</b>	<b>22,557</b>	<b>1,387</b>	<b>210</b>	<b>33</b>	<b>16</b>	<b>5</b>	<b>2</b>	<b>-</b>	<b>-</b>	<b>-</b>	<b>-</b>
15 - 19	321	6	315	6	-	-	-	-	-	-	-	-	-
20 - 24	2,034	70	1,971	56	7	-	-	-	-	-	-	-	-
25 - 29	3,194	155	3,060	115	17	2	-	-	-	-	-	-	-
30 - 34	4,205	211	4,019	165	17	4	-	-	-	-	-	-	-
35 - 39	3,662	236	3,459	176	23	2	2	-	-	-	-	-	-
40 - 44	3,317	265	3,094	193	22	4	4	-	-	-	-	-	-
45 - 49	2,486	212	2,299	166	19	-	2	-	-	-	-	-	-
50 - 54	1,839	213	1,668	138	24	9	-	-	-	-	-	-	-
55 - 59	1,226	189	1,070	128	25	1	2	-	-	-	-	-	-
60 - 64	795	113	697	85	11	2	-	-	-	-	-	-	-
65 - 69	539	109	452	72	11	2	1	1	-	-	-	-	-
70 - 74	327	102	257	46	19	3	1	1	-	-	-	-	-
75 - 79	148	51	111	27	8	1	-	1	-	-	-	-	-
80 - 84	57	35	44	6	2	1	-	2	2	-	-	-	-
85+	60	40	41	8	5	2	4	-	-	-	-	-	-
<b>Urban</b>													
<b>Total</b>	<b>38,006</b>	<b>3,531</b>	<b>35,107</b>	<b>2,423</b>	<b>373</b>	<b>66</b>	<b>24</b>	<b>10</b>	<b>3</b>	<b>-</b>	<b>-</b>	<b>-</b>	<b>-</b>
15 - 19	553	22	534	16	3	-	-	-	-	-	-	-	-
20 - 24	3,387	127	3,275	98	13	1	-	-	-	-	-	-	-
25 - 29	5,126	251	4,906	192	25	3	-	-	-	-	-	-	-
30 - 34	6,485	343	6,183	269	27	5	-	1	-	-	-	-	-
35 - 39	5,710	430	5,344	316	40	7	2	1	-	-	-	-	-
40 - 44	5,072	498	4,655	356	46	10	5	-	-	-	-	-	-
45 - 49	3,889	414	3,534	306	41	6	2	-	-	-	-	-	-

**P6.3: Female Population 15 years and older by 5-year age group and total number of children dead by province and urban-rural residence, Solomon Islands: 2019 (cont'd.)**

Place of residence/ Age of women	Total number of women	Total number of Children Dead	Women by number of children dead										
			0	1	2	3	4	5	6	7	8	9	10+
50 - 54	2,924	385	2,622	241	46	12	-	2	1	-	-	-	-
55 - 59	1,875	323	1,618	208	38	5	6	-	-	-	-	-	-
60 - 64	1,251	219	1,068	152	27	3	1	-	-	-	-	-	-
65 - 69	804	161	670	116	13	2	2	1	-	-	-	-	-
70 - 74	488	159	375	78	27	6	1	1	-	-	-	-	-
75 - 79	246	87	181	50	11	2	1	1	-	-	-	-	-
80 - 84	115	65	84	15	10	1	-	3	2	-	-	-	-
85+	81	47	58	10	6	3	4	-	-	-	-	-	-
<b>Rural</b>													
<b>Total</b>	<b>105,204</b>	<b>18,508</b>	<b>91,022</b>	<b>11,004</b>	<b>2,362</b>	<b>574</b>	<b>179</b>	<b>45</b>	<b>12</b>	<b>3</b>	<b>3</b>	<b>-</b>	<b>-</b>
15 - 19	1,852	63	1,795	51	6	-	-	-	-	-	-	-	-
20 - 24	9,510	420	9,131	344	30	4	1	-	-	-	-	-	-
25 - 29	12,838	855	12,101	647	71	12	5	2	-	-	-	-	-
30 - 34	15,369	1,509	14,123	1,047	151	36	8	4	-	-	-	-	-
35 - 39	13,833	1,784	12,380	1,211	178	43	17	4	-	-	-	-	-
40 - 44	12,226	1,876	10,706	1,233	231	45	9	2	-	-	-	-	-
45 - 49	10,507	1,869	9,001	1,215	240	33	16	1	1	-	-	-	-
50 - 54	8,160	1,919	6,660	1,158	284	40	17	1	-	-	-	-	-
55 - 59	6,306	1,743	4,963	1,043	228	51	14	7	-	-	-	-	-
60 - 64	4,626	1,636	3,433	875	229	66	15	5	1	2	-	-	-
65 - 69	4,063	1,493	2,947	854	183	57	13	6	2	-	1	-	-
70 - 74	2,580	1,183	1,776	531	200	49	19	2	2	1	-	-	-
75 - 79	1,825	1,011	1,152	445	143	62	21	2	-	-	-	-	-
80 - 84	888	657	510	198	118	41	12	4	4	-	1	-	-
85+	621	490	344	152	70	35	12	5	2	-	1	-	-



**P6.4: Female population 15 years and older by 5-year age group and number of male children dead by province and urban-rural residence, Solomon Islands: 2019**

Place of residence/ Age of women	Total number of women	Number of male children dead	Women by number of male children dead										
			0	1	2	3	4	5	6	7	8	9	10+
<b>Solomon Islands</b>													
<b>Total</b>	<b>143,210</b>	<b>12,338</b>	<b>132,601</b>	<b>9,159</b>	<b>1,217</b>	<b>199</b>	<b>25</b>	<b>7</b>	<b>1</b>	<b>1</b>	-	-	-
15 - 19	2,405	46	2,361	42	2	-	-	-	-	-	-	-	-
20 - 24	12,897	319	12,603	271	21	2	-	-	-	-	-	-	-
25 - 29	17,964	615	17,397	524	40	2	-	1	-	-	-	-	-
30 - 34	21,854	1,007	20,945	824	74	9	2	-	-	-	-	-	-
35 - 39	19,543	1,259	18,421	1,013	85	20	4	-	-	-	-	-	-
40 - 44	17,298	1,309	16,134	1,039	106	18	1	-	-	-	-	-	-
45 - 49	14,396	1,318	13,235	1,017	133	9	2	-	-	-	-	-	-
50 - 54	11,084	1,280	9,976	953	145	5	3	2	-	-	-	-	-
55 - 59	8,181	1,125	7,208	846	102	25	-	-	-	-	-	-	-
60 - 64	5,877	1,068	4,976	762	113	25	-	1	-	-	-	-	-
65 - 69	4,867	934	4,068	688	91	17	2	1	-	-	-	-	-
70 - 74	3,068	743	2,474	472	99	19	4	-	-	-	-	-	-
75 - 79	2,071	625	1,572	399	78	18	4	-	-	-	-	-	-
80 - 84	1,003	387	730	181	76	13	2	-	-	1	-	-	-
85+	702	303	501	128	52	17	1	2	1	-	-	-	-
<b>Choiseul</b>													
<b>Total</b>	<b>6,355</b>	<b>622</b>	<b>5,809</b>	<b>480</b>	<b>59</b>	<b>5</b>	<b>1</b>	<b>1</b>	-	-	-	-	-
15 - 19	138	3	135	3	-	-	-	-	-	-	-	-	-
20 - 24	602	14	588	14	-	-	-	-	-	-	-	-	-
25 - 29	819	32	789	29	-	1	-	-	-	-	-	-	-
30 - 34	857	50	810	44	3	-	-	-	-	-	-	-	-
35 - 39	788	65	725	61	2	-	-	-	-	-	-	-	-
40 - 44	735	56	686	43	5	1	-	-	-	-	-	-	-
45 - 49	667	51	620	43	4	-	-	-	-	-	-	-	-
50 - 54	501	51	456	39	6	-	-	-	-	-	-	-	-
55 - 59	384	66	327	48	9	-	-	-	-	-	-	-	-

**P6.4: Female population 15 years and older by 5-year age group and number of male children dead by province and urban-rural residence, Solomon Islands: 2019 (cont'd.)**

Place of residence/ Age of women	Total number of women	Number of male children dead	Women by number of male children dead										
			0	1	2	3	4	5	6	7	8	9	10+
60 - 64	279	61	225	47	7	-	-	-	-	-	-	-	-
65 - 69	231	48	192	33	5	-	-	1	-	-	-	-	-
70 - 74	166	45	129	32	3	1	1	-	-	-	-	-	-
75 - 79	115	40	82	27	5	1	-	-	-	-	-	-	-
80 - 84	47	31	26	12	8	1	-	-	-	-	-	-	-
85+	26	9	19	5	2	-	-	-	-	-	-	-	-
<b>Western</b>													
<b>Total</b>	<b>19,783</b>	<b>1,904</b>	<b>18,130</b>	<b>1,449</b>	<b>169</b>	<b>27</b>	<b>6</b>	<b>1</b>	<b>-</b>	<b>1</b>	<b>-</b>	<b>-</b>	<b>-</b>
15 - 19	337	11	326	11	-	-	-	-	-	-	-	-	-
20 - 24	1,857	60	1,801	52	4	-	-	-	-	-	-	-	-
25 - 29	2,542	102	2,453	79	9	-	-	1	-	-	-	-	-
30 - 34	2,776	168	2,631	127	14	3	1	-	-	-	-	-	-
35 - 39	2,416	160	2,269	138	6	2	1	-	-	-	-	-	-
40 - 44	2,223	177	2,066	141	13	2	1	-	-	-	-	-	-
45 - 49	1,990	193	1,822	144	23	1	-	-	-	-	-	-	-
50 - 54	1,669	202	1,486	165	17	1	-	-	-	-	-	-	-
55 - 59	1,246	167	1,100	128	15	3	-	-	-	-	-	-	-
60 - 64	938	165	790	135	9	4	-	-	-	-	-	-	-
65 - 69	735	138	616	105	9	5	-	-	-	-	-	-	-
70 - 74	453	138	337	97	16	3	-	-	-	-	-	-	-
75 - 79	305	101	219	73	12	-	1	-	-	-	-	-	-
80 - 84	186	77	136	33	13	1	2	-	-	1	-	-	-
85+	110	45	78	21	9	2	-	-	-	-	-	-	-
<b>Isabel</b>													
<b>Total</b>	<b>6,809</b>	<b>716</b>	<b>6,214</b>	<b>503</b>	<b>71</b>	<b>17</b>	<b>1</b>	<b>2</b>	<b>1</b>	<b>-</b>	<b>-</b>	<b>-</b>	<b>-</b>
15 - 19	86	-	86	-	-	-	-	-	-	-	-	-	-
20 - 24	518	16	505	11	1	1	-	-	-	-	-	-	-
25 - 29	801	22	781	19	-	1	-	-	-	-	-	-	-

**P6.4: Female population 15 years and older by 5-year age group and number of male children dead by province and urban-rural residence, Solomon Islands: 2019 (cont'd.)**

Place of residence/ Age of women	Total number of women	Number of male children dead	Women by number of male children dead										
			0	1	2	3	4	5	6	7	8	9	10+
30 - 34	942	49	898	41	2	-	1	-	-	-	-	-	-
35 - 39	889	67	829	55	3	2	-	-	-	-	-	-	-
40 - 44	798	60	744	49	4	1	-	-	-	-	-	-	-
45 - 49	745	70	682	56	7	-	-	-	-	-	-	-	-
50 - 54	521	68	465	44	12	-	-	-	-	-	-	-	-
55 - 59	447	75	382	58	4	3	-	-	-	-	-	-	-
60 - 64	339	58	287	47	4	1	-	-	-	-	-	-	-
65 - 69	275	48	233	37	4	1	-	-	-	-	-	-	-
70 - 74	178	53	136	32	9	1	-	-	-	-	-	-	-
75 - 79	155	59	114	27	10	4	-	-	-	-	-	-	-
80 - 84	60	29	39	14	6	1	-	-	-	-	-	-	-
85+	55	42	33	13	5	1	-	2	1	-	-	-	-
<b>Central</b>													
<b>Total</b>	<b>6,345</b>	<b>716</b>	<b>5,733</b>	<b>523</b>	<b>76</b>	<b>11</b>	<b>2</b>	-	-	-	-	-	-
15 - 19	72	1	71	1	-	-	-	-	-	-	-	-	-
20 - 24	484	13	473	9	2	-	-	-	-	-	-	-	-
25 - 29	800	33	771	25	4	-	-	-	-	-	-	-	-
30 - 34	910	44	871	34	5	-	-	-	-	-	-	-	-
35 - 39	869	65	814	48	5	1	1	-	-	-	-	-	-
40 - 44	769	62	709	58	2	-	-	-	-	-	-	-	-
45 - 49	722	98	637	75	8	1	1	-	-	-	-	-	-
50 - 54	521	100	440	63	17	1	-	-	-	-	-	-	-
55 - 59	344	64	287	51	5	1	-	-	-	-	-	-	-
60 - 64	267	80	202	52	11	2	-	-	-	-	-	-	-
65 - 69	249	54	201	43	4	1	-	-	-	-	-	-	-
70 - 74	155	41	124	23	6	2	-	-	-	-	-	-	-
75 - 79	108	38	77	25	5	1	-	-	-	-	-	-	-
80 - 84	40	13	30	8	1	1	-	-	-	-	-	-	-
85+	35	10	26	8	1	-	-	-	-	-	-	-	-

**P6.4: Female population 15 years and older by 5-year age group and number of male children dead by province and urban-rural residence, Solomon Islands: 2019 (cont'd.)**

Place of residence/ Age of women	Total number of women	Number of male children dead	Women by number of male children dead										
			0	1	2	3	4	5	6	7	8	9	10+
<b>Rennell-Bellona</b>													
<b>Total</b>	<b>814</b>	<b>97</b>	<b>730</b>	<b>74</b>	<b>8</b>	<b>1</b>	<b>1</b>	-	-	-	-	-	-
15 - 19	13	-	13	-	-	-	-	-	-	-	-	-	-
20 - 24	50	-	50	-	-	-	-	-	-	-	-	-	-
25 - 29	79	7	72	7	-	-	-	-	-	-	-	-	-
30 - 34	105	10	98	4	3	-	-	-	-	-	-	-	-
35 - 39	90	3	87	3	-	-	-	-	-	-	-	-	-
40 - 44	100	9	91	9	-	-	-	-	-	-	-	-	-
45 - 49	89	6	85	2	2	-	-	-	-	-	-	-	-
50 - 54	80	7	76	3	-	-	1	-	-	-	-	-	-
55 - 59	57	7	50	7	-	-	-	-	-	-	-	-	-
60 - 64	50	14	36	14	-	-	-	-	-	-	-	-	-
65 - 69	36	8	28	8	-	-	-	-	-	-	-	-	-
70 - 74	26	11	15	11	-	-	-	-	-	-	-	-	-
75 - 79	15	7	11	2	1	1	-	-	-	-	-	-	-
80 - 84	16	5	12	3	1	-	-	-	-	-	-	-	-
85+	8	3	6	1	1	-	-	-	-	-	-	-	-
<b>Guadalcanal</b>													
<b>Total</b>	<b>30,390</b>	<b>2,098</b>	<b>28,570</b>	<b>1,577</b>	<b>213</b>	<b>27</b>	<b>1</b>	<b>2</b>	-	-	-	-	-
15 - 19	663	15	648	15	-	-	-	-	-	-	-	-	-
20 - 24	3,304	76	3,236	60	8	-	-	-	-	-	-	-	-
25 - 29	4,307	114	4,198	104	5	-	-	-	-	-	-	-	-
30 - 34	4,878	186	4,701	169	7	1	-	-	-	-	-	-	-
35 - 39	4,090	223	3,896	168	23	3	-	-	-	-	-	-	-
40 - 44	3,619	271	3,376	216	26	1	-	-	-	-	-	-	-
45 - 49	2,860	223	2,660	179	19	2	-	-	-	-	-	-	-
50 - 54	2,269	225	2,079	164	22	1	1	2	-	-	-	-	-
55 - 59	1,492	185	1,335	133	20	4	-	-	-	-	-	-	-
60 - 64	934	146	812	100	20	2	-	-	-	-	-	-	-

**P6.4: Female population 15 years and older by 5-year age group and number of male children dead by province and urban-rural residence, Solomon Islands: 2019 (cont'd.)**

Place of residence/ Age of women	Total number of women	Number of male children dead	Women by number of male children dead										
			0	1	2	3	4	5	6	7	8	9	10+
65 - 69	819	166	679	118	18	4	-	-	-	-	-	-	-
70 - 74	530	98	452	61	14	3	-	-	-	-	-	-	-
75 - 79	337	82	278	39	17	3	-	-	-	-	-	-	-
80 - 84	177	49	140	27	8	2	-	-	-	-	-	-	-
85+	111	39	80	24	6	1	-	-	-	-	-	-	-
<b>Malaita</b>													
<b>Total</b>	<b>33,405</b>	<b>3,598</b>	<b>30,379</b>	<b>2,552</b>	<b>388</b>	<b>75</b>	<b>10</b>	<b>1</b>	-	-	-	-	-
15 - 19	528	13	517	9	2	-	-	-	-	-	-	-	-
20 - 24	2,752	68	2,687	63	1	1	-	-	-	-	-	-	-
25 - 29	3,662	142	3,529	124	9	-	-	-	-	-	-	-	-
30 - 34	5,004	254	4,779	200	21	4	-	-	-	-	-	-	-
35 - 39	4,685	378	4,356	289	31	9	-	-	-	-	-	-	-
40 - 44	3,928	389	3,591	294	34	9	-	-	-	-	-	-	-
45 - 49	3,272	420	2,919	292	56	4	1	-	-	-	-	-	-
50 - 54	2,582	365	2,269	264	47	1	1	-	-	-	-	-	-
55 - 59	2,082	333	1,797	247	28	10	-	-	-	-	-	-	-
60 - 64	1,549	339	1,284	208	42	14	-	1	-	-	-	-	-
65 - 69	1,378	298	1,129	208	35	4	2	-	-	-	-	-	-
70 - 74	895	220	726	132	26	8	3	-	-	-	-	-	-
75 - 79	602	190	446	132	17	4	3	-	-	-	-	-	-
80 - 84	283	112	200	57	23	3	-	-	-	-	-	-	-
85+	203	77	150	33	16	4	-	-	-	-	-	-	-
<b>Makira</b>													
<b>Total</b>	<b>10,068</b>	<b>986</b>	<b>9,199</b>	<b>765</b>	<b>92</b>	<b>11</b>	<b>1</b>	-	-	-	-	-	-
15 - 19	206	1	205	1	-	-	-	-	-	-	-	-	-
20 - 24	959	21	939	19	1	-	-	-	-	-	-	-	-
25 - 29	1,231	57	1,177	51	3	-	-	-	-	-	-	-	-
30 - 34	1,503	90	1,417	82	4	-	-	-	-	-	-	-	-

**P6.4: Female population 15 years and older by 5-year age group and number of male children dead by province and urban-rural residence, Solomon Islands: 2019 (cont'd.)**

Place of residence/ Age of women	Total number of women	Number of male children dead	Women by number of male children dead											
			0	1	2	3	4	5	6	7	8	9	10+	
35 - 39	1,388	118	1,276	107	4	1	-	-	-	-	-	-	-	-
40 - 44	1,246	103	1,157	76	12	1	-	-	-	-	-	-	-	-
45 - 49	1,039	118	932	97	9	1	-	-	-	-	-	-	-	-
50 - 54	694	90	610	78	6	-	-	-	-	-	-	-	-	-
55 - 59	554	79	487	57	8	2	-	-	-	-	-	-	-	-
60 - 64	450	92	369	70	11	-	-	-	-	-	-	-	-	-
65 - 69	338	64	282	48	8	-	-	-	-	-	-	-	-	-
70 - 74	188	45	151	29	8	-	-	-	-	-	-	-	-	-
75 - 79	153	45	117	29	5	2	-	-	-	-	-	-	-	-
80 - 84	79	39	53	15	9	2	-	-	-	-	-	-	-	-
85+	40	24	27	6	4	2	1	-	-	-	-	-	-	-
<b>Temotu</b>														
<b>Total</b>	<b>5,031</b>	<b>499</b>	<b>4,595</b>	<b>383</b>	<b>43</b>	<b>10</b>	-	-	-	-	-	-	-	-
15 - 19	41	-	41	-	-	-	-	-	-	-	-	-	-	-
20 - 24	337	2	335	2	-	-	-	-	-	-	-	-	-	-
25 - 29	529	19	511	17	1	-	-	-	-	-	-	-	-	-
30 - 34	674	43	636	34	3	1	-	-	-	-	-	-	-	-
35 - 39	666	37	630	35	1	-	-	-	-	-	-	-	-	-
40 - 44	563	47	519	41	3	-	-	-	-	-	-	-	-	-
45 - 49	526	32	497	26	3	-	-	-	-	-	-	-	-	-
50 - 54	408	59	353	51	4	-	-	-	-	-	-	-	-	-
55 - 59	349	41	314	29	6	-	-	-	-	-	-	-	-	-
60 - 64	276	50	234	36	4	2	-	-	-	-	-	-	-	-
65 - 69	267	52	223	37	6	1	-	-	-	-	-	-	-	-
70 - 74	150	36	119	27	3	1	-	-	-	-	-	-	-	-
75 - 79	133	35	103	26	3	1	-	-	-	-	-	-	-	-
80 - 84	58	16	45	10	3	-	-	-	-	-	-	-	-	-
85+	54	30	35	12	3	4	-	-	-	-	-	-	-	-

**P6.4: Female population 15 years and older by 5-year age group and number of male children dead by province and rural-urban residence, Solomon Islands: 2019 (cont'd.)**

Place of residence/ Age of women	Total number of women	Number of male children dead	Women by number of male children dead										
			0	1	2	3	4	5	6	7	8	9	10+
<b>Honiara</b>													
<b>Total</b>	<b>24,210</b>	<b>1,102</b>	<b>23,242</b>	<b>853</b>	<b>98</b>	<b>15</b>	<b>2</b>	-	-	-	-	-	-
15 - 19	321	2	319	2	-	-	-	-	-	-	-	-	-
20 - 24	2,034	49	1,989	41	4	-	-	-	-	-	-	-	-
25 - 29	3,194	87	3,116	69	9	-	-	-	-	-	-	-	-
30 - 34	4,205	113	4,104	89	12	-	-	-	-	-	-	-	-
35 - 39	3,662	143	3,539	109	10	2	2	-	-	-	-	-	-
40 - 44	3,317	135	3,195	112	7	3	-	-	-	-	-	-	-
45 - 49	2,486	107	2,381	103	2	-	-	-	-	-	-	-	-
50 - 54	1,839	113	1,742	82	14	1	-	-	-	-	-	-	-
55 - 59	1,226	108	1,129	88	7	2	-	-	-	-	-	-	-
60 - 64	795	63	737	53	5	-	-	-	-	-	-	-	-
65 - 69	539	58	485	51	2	1	-	-	-	-	-	-	-
70 - 74	327	56	285	28	14	-	-	-	-	-	-	-	-
75 - 79	148	28	125	19	3	1	-	-	-	-	-	-	-
80 - 84	57	16	49	2	4	2	-	-	-	-	-	-	-
85+	60	24	47	5	5	3	-	-	-	-	-	-	-
<b>Urban</b>													
<b>Total</b>	<b>38,006</b>	<b>1,973</b>	<b>36,262</b>	<b>1,550</b>	<b>167</b>	<b>21</b>	<b>4</b>	<b>2</b>	-	-	-	-	-
15 - 19	553	10	543	10	-	-	-	-	-	-	-	-	-
20 - 24	3,387	85	3,311	67	9	-	-	-	-	-	-	-	-
25 - 29	5,126	136	5,002	112	12	-	-	-	-	-	-	-	-
30 - 34	6,485	191	6,307	165	13	-	-	-	-	-	-	-	-
35 - 39	5,710	241	5,498	189	19	2	2	-	-	-	-	-	-
40 - 44	5,072	272	4,828	219	22	3	-	-	-	-	-	-	-
45 - 49	3,889	228	3,676	200	11	2	-	-	-	-	-	-	-
50 - 54	2,924	216	2,740	161	19	1	1	2	-	-	-	-	-
55 - 59	1,875	186	1,711	146	14	4	-	-	-	-	-	-	-
60 - 64	1,251	126	1,137	103	10	1	-	-	-	-	-	-	-
65 - 69	804	91	719	81	2	2	-	-	-	-	-	-	-

**P6.4: Female population 15 years and older by 5-year age group and number of male children dead by province and rural-urban residence, Solomon Islands: 2019 (cont'd.)**

Place of residence/ Age of women	Total number of women	Number of male children dead	Women by number of male children dead										
			0	1	2	3	4	5	6	7	8	9	10+
<b>Rural</b>													
<b>Total</b>	<b>105,204</b>	<b>10,365</b>	<b>96,339</b>	<b>7,609</b>	<b>1,050</b>	<b>178</b>	<b>21</b>	<b>5</b>	<b>1</b>	<b>1</b>	-	-	-
15 - 19	1,852	36	1,818	32	2	-	-	-	-	-	-	-	-
20 - 24	9,510	234	9,292	204	12	2	-	-	-	-	-	-	-
25 - 29	12,838	479	12,395	412	28	2	-	1	-	-	-	-	-
30 - 34	15,369	816	14,638	659	61	9	2	-	-	-	-	-	-
35 - 39	13,833	1,018	12,923	824	66	18	2	-	-	-	-	-	-
40 - 44	12,226	1,037	11,306	820	84	15	1	-	-	-	-	-	-
45 - 49	10,507	1,090	9,559	817	122	7	2	-	-	-	-	-	-
50 - 54	8,160	1,064	7,236	792	126	4	2	-	-	-	-	-	-
55 - 59	6,306	939	5,497	700	88	21	-	-	-	-	-	-	-
60 - 64	4,626	942	3,839	659	103	24	-	1	-	-	-	-	-
65 - 69	4,063	843	3,349	607	89	15	2	1	-	-	-	-	-
70 - 74	2,580	659	2,050	428	79	19	4	-	-	-	-	-	-
75 - 79	1,825	576	1,368	363	73	17	4	-	-	-	-	-	-
80 - 84	888	359	632	171	72	11	1	-	-	1	-	-	-
85+	621	273	437	121	45	14	1	2	1	-	-	-	-



**P6.5: Female population 15 years and older by 5-year age group and number of female children dead by province and urban-rural residence, Solomon Islands: 2019**

Place of residence/ Age of women	Total number of women	Number of female children dead	Women by number of female children dead										
			0	1	2	3	4	5	6	7	8	9	10+
<b>Solomon Islands</b>													
<b>Total</b>	<b>143,210</b>	<b>9,701</b>	<b>134,723</b>	<b>7,440</b>	<b>912</b>	<b>108</b>	<b>24</b>	<b>1</b>	<b>2</b>	-	-	-	-
15 - 19	2,405	39	2,366	39	-	-	-	-	-	-	-	-	-
20 - 24	12,897	228	12,680	206	11	-	-	-	-	-	-	-	-
25 - 29	17,964	491	17,513	414	34	3	-	-	-	-	-	-	-
30 - 34	21,854	845	21,089	698	56	9	2	-	-	-	-	-	-
35 - 39	19,543	955	18,691	763	77	10	2	-	-	-	-	-	-
40 - 44	17,298	1,065	16,330	883	75	8	2	-	-	-	-	-	-
45 - 49	14,396	965	13,534	765	91	6	-	-	-	-	-	-	-
50 - 54	11,084	1,024	10,169	813	95	7	-	-	-	-	-	-	-
55 - 59	8,181	941	7,356	719	96	10	-	-	-	-	-	-	-
60 - 64	5,877	787	5,196	596	70	9	6	-	-	-	-	-	-
65 - 69	4,867	720	4,244	549	59	11	2	-	2	-	-	-	-
70 - 74	3,068	599	2,582	393	78	11	3	1	-	-	-	-	-
75 - 79	2,071	473	1,690	301	70	8	2	-	-	-	-	-	-
80 - 84	1,003	335	759	168	65	7	4	-	-	-	-	-	-
85+	702	234	524	133	35	9	1	-	-	-	-	-	-
<b>Choiseul</b>													
<b>Total</b>	<b>6,355</b>	<b>495</b>	<b>5,935</b>	<b>353</b>	<b>60</b>	<b>6</b>	<b>1</b>	-	-	-	-	-	-
15 - 19	138	2	136	2	-	-	-	-	-	-	-	-	-
20 - 24	602	14	590	10	2	-	-	-	-	-	-	-	-
25 - 29	819	12	807	12	-	-	-	-	-	-	-	-	-
30 - 34	857	42	817	39	-	1	-	-	-	-	-	-	-
35 - 39	788	51	745	36	6	1	-	-	-	-	-	-	-
40 - 44	735	45	692	41	2	-	-	-	-	-	-	-	-
45 - 49	667	41	631	31	5	-	-	-	-	-	-	-	-
50 - 54	501	41	466	29	6	-	-	-	-	-	-	-	-
55 - 59	384	58	334	42	8	-	-	-	-	-	-	-	-

**P6.5: Female population 15 years and older by 5-year age group and number of female children dead by province and urban-rural residence, Solomon Islands: 2019 (cont'd.)**

Place of residence/ Age of women	Total number of women	Number of female children dead	Women by number of female children dead											
			0	1	2	3	4	5	6	7	8	9	10+	
60 - 64	279	38	248	25	5	1	-	-	-	-	-	-	-	-
65 - 69	231	36	201	25	4	1	-	-	-	-	-	-	-	-
70 - 74	166	35	136	25	5	-	-	-	-	-	-	-	-	-
75 - 79	115	44	84	21	8	1	1	-	-	-	-	-	-	-
80 - 84	47	20	34	7	5	1	-	-	-	-	-	-	-	-
85+	26	16	14	8	4	-	-	-	-	-	-	-	-	-
<b>Western</b>														
<b>Total</b>	<b>19,783</b>	<b>1,457</b>	<b>18,500</b>	<b>1,133</b>	<b>127</b>	<b>22</b>	<b>1</b>	-	-	-	-	-	-	-
15 - 19	337	5	332	5	-	-	-	-	-	-	-	-	-	-
20 - 24	1,857	38	1,822	32	3	-	-	-	-	-	-	-	-	-
25 - 29	2,542	97	2,456	77	7	2	-	-	-	-	-	-	-	-
30 - 34	2,776	128	2,663	99	13	1	-	-	-	-	-	-	-	-
35 - 39	2,416	136	2,292	114	8	2	-	-	-	-	-	-	-	-
40 - 44	2,223	128	2,108	103	11	1	-	-	-	-	-	-	-	-
45 - 49	1,990	134	1,871	105	13	1	-	-	-	-	-	-	-	-
50 - 54	1,669	174	1,511	144	12	2	-	-	-	-	-	-	-	-
55 - 59	1,246	142	1,118	116	10	2	-	-	-	-	-	-	-	-
60 - 64	938	106	840	91	6	1	-	-	-	-	-	-	-	-
65 - 69	735	111	636	89	8	2	-	-	-	-	-	-	-	-
70 - 74	453	87	382	59	8	4	-	-	-	-	-	-	-	-
75 - 79	305	77	242	51	10	2	-	-	-	-	-	-	-	-
80 - 84	186	60	140	32	14	-	-	-	-	-	-	-	-	-
85+	110	34	87	16	4	2	1	-	-	-	-	-	-	-
<b>Isabel</b>														
<b>Total</b>	<b>6,809</b>	<b>553</b>	<b>6,337</b>	<b>404</b>	<b>57</b>	<b>9</b>	<b>2</b>	-	-	-	-	-	-	-
15 - 19	86	2	84	2	-	-	-	-	-	-	-	-	-	-
20 - 24	518	10	508	10	-	-	-	-	-	-	-	-	-	-
25 - 29	801	27	777	21	3	-	-	-	-	-	-	-	-	-

**P6.5: Female population 15 years and older by 5-year age group and number of female children dead by province and urban-rural residence, Solomon Islands: 2019 (cont'd.)**

Place of residence/ Age of women	Total number of women	Number of female children dead	Women by number of female children dead										
			0	1	2	3	4	5	6	7	8	9	10+
30 - 34	942	47	904	32	3	3	-	-	-	-	-	-	-
35 - 39	889	36	857	29	2	1	-	-	-	-	-	-	-
40 - 44	798	37	764	31	3	-	-	-	-	-	-	-	-
45 - 49	745	52	699	40	6	-	-	-	-	-	-	-	-
50 - 54	521	61	467	47	7	-	-	-	-	-	-	-	-
55 - 59	447	61	395	43	9	-	-	-	-	-	-	-	-
60 - 64	339	57	291	42	4	1	1	-	-	-	-	-	-
65 - 69	275	41	240	30	4	1	-	-	-	-	-	-	-
70 - 74	178	41	146	25	6	-	1	-	-	-	-	-	-
75 - 79	155	33	128	22	4	1	-	-	-	-	-	-	-
80 - 84	60	23	41	15	4	-	-	-	-	-	-	-	-
85+	55	25	36	15	2	2	-	-	-	-	-	-	-
<b>Central</b>													
<b>Total</b>	<b>6,345</b>	<b>562</b>	<b>5,844</b>	<b>446</b>	<b>49</b>	<b>6</b>	-	-	-	-	-	-	-
15 - 19	72	-	72	-	-	-	-	-	-	-	-	-	-
20 - 24	484	15	471	11	2	-	-	-	-	-	-	-	-
25 - 29	800	22	778	22	-	-	-	-	-	-	-	-	-
30 - 34	910	44	872	32	6	-	-	-	-	-	-	-	-
35 - 39	869	47	824	43	2	-	-	-	-	-	-	-	-
40 - 44	769	65	709	55	5	-	-	-	-	-	-	-	-
45 - 49	722	67	660	57	5	-	-	-	-	-	-	-	-
50 - 54	521	69	461	53	5	2	-	-	-	-	-	-	-
55 - 59	344	48	302	37	4	1	-	-	-	-	-	-	-
60 - 64	267	46	228	33	5	1	-	-	-	-	-	-	-
65 - 69	249	49	208	34	6	1	-	-	-	-	-	-	-
70 - 74	155	41	119	31	5	-	-	-	-	-	-	-	-
75 - 79	108	24	85	22	1	-	-	-	-	-	-	-	-
80 - 84	40	13	30	8	1	1	-	-	-	-	-	-	-
85+	35	12	25	8	2	-	-	-	-	-	-	-	-

**P6.5: Female population 15 years and older by 5-year age group and number of female children dead by province and urban-rural residence, Solomon Islands: 2019 (cont'd.)**

Place of residence/ Age of women	Total number of women	Number of female children dead	Women by number of female children dead										
			0	1	2	3	4	5	6	7	8	9	10+
<b>Rennell-Bellona</b>													
<b>Total</b>	<b>814</b>	<b>74</b>	<b>745</b>	<b>65</b>	<b>3</b>	<b>1</b>	-	-	-	-	-	-	
15 - 19	13	-	13	-	-	-	-	-	-	-	-	-	
20 - 24	50	1	49	1	-	-	-	-	-	-	-	-	
25 - 29	79	1	78	1	-	-	-	-	-	-	-	-	
30 - 34	105	1	104	1	-	-	-	-	-	-	-	-	
35 - 39	90	6	84	6	-	-	-	-	-	-	-	-	
40 - 44	100	12	88	12	-	-	-	-	-	-	-	-	
45 - 49	89	6	83	6	-	-	-	-	-	-	-	-	
50 - 54	80	5	75	5	-	-	-	-	-	-	-	-	
55 - 59	57	3	54	3	-	-	-	-	-	-	-	-	
60 - 64	50	9	41	9	-	-	-	-	-	-	-	-	
65 - 69	36	9	28	7	1	-	-	-	-	-	-	-	
70 - 74	26	8	20	4	2	-	-	-	-	-	-	-	
75 - 79	15	5	10	5	-	-	-	-	-	-	-	-	
80 - 84	16	5	11	5	-	-	-	-	-	-	-	-	
85+	8	3	7	-	-	1	-	-	-	-	-	-	
<b>Guadalcanal</b>													
<b>Total</b>	<b>30,390</b>	<b>1,642</b>	<b>28,954</b>	<b>1,267</b>	<b>146</b>	<b>13</b>	<b>8</b>	-	<b>2</b>	-	-	-	
15 - 19	663	17	646	17	-	-	-	-	-	-	-	-	
20 - 24	3,304	50	3,256	46	2	-	-	-	-	-	-	-	
25 - 29	4,307	95	4,217	85	5	-	-	-	-	-	-	-	
30 - 34	4,878	165	4,734	130	9	3	2	-	-	-	-	-	
35 - 39	4,090	201	3,918	150	17	3	2	-	-	-	-	-	
40 - 44	3,619	210	3,425	181	10	3	-	-	-	-	-	-	
45 - 49	2,860	147	2,724	125	11	-	-	-	-	-	-	-	
50 - 54	2,269	177	2,113	135	21	-	-	-	-	-	-	-	
55 - 59	1,492	157	1,359	110	22	1	-	-	-	-	-	-	
60 - 64	934	114	841	79	10	1	3	-	-	-	-	-	

**P6.5: Female population 15 years and older by 5-year age group and number of female children dead by province and urban-rural residence, Solomon Islands: 2019 (cont'd.)**

Place of residence/ Age of women	Total number of women	Number of female children dead	Women by number of female children dead										
			0	1	2	3	4	5	6	7	8	9	10+
65 - 69	819	116	722	88	6	-	1	-	2	-	-	-	-
70 - 74	530	68	471	50	9	-	-	-	-	-	-	-	-
75 - 79	337	52	295	33	8	1	-	-	-	-	-	-	-
80 - 84	177	48	141	25	10	1	-	-	-	-	-	-	-
85+	111	25	92	13	6	-	-	-	-	-	-	-	-
<b>Malaita</b>													
<b>Total</b>	<b>33,405</b>	<b>2,875</b>	<b>30,935</b>	<b>2,114</b>	<b>313</b>	<b>38</b>	<b>4</b>	<b>1</b>	<b>-</b>	<b>-</b>	<b>-</b>	<b>-</b>	<b>-</b>
15 - 19	528	6	522	6	-	-	-	-	-	-	-	-	-
20 - 24	2,752	55	2,699	51	2	-	-	-	-	-	-	-	-
25 - 29	3,662	122	3,555	93	13	1	-	-	-	-	-	-	-
30 - 34	5,004	228	4,796	189	18	1	-	-	-	-	-	-	-
35 - 39	4,685	279	4,443	207	33	2	-	-	-	-	-	-	-
40 - 44	3,928	320	3,640	260	24	4	-	-	-	-	-	-	-
45 - 49	3,272	297	3,018	215	35	4	-	-	-	-	-	-	-
50 - 54	2,582	292	2,326	223	30	3	-	-	-	-	-	-	-
55 - 59	2,082	267	1,844	211	25	2	-	-	-	-	-	-	-
60 - 64	1,549	253	1,338	176	30	3	2	-	-	-	-	-	-
65 - 69	1,378	226	1,182	171	20	5	-	-	-	-	-	-	-
70 - 74	895	207	730	132	26	6	-	1	-	-	-	-	-
75 - 79	602	148	482	94	24	2	-	-	-	-	-	-	-
80 - 84	283	96	217	42	20	2	2	-	-	-	-	-	-
85+	203	79	143	44	13	3	-	-	-	-	-	-	-
<b>Makira-Ulawa</b>													
<b>Total</b>	<b>10,068</b>	<b>768</b>	<b>9,384</b>	<b>612</b>	<b>61</b>	<b>10</b>	<b>1</b>	<b>-</b>	<b>-</b>	<b>-</b>	<b>-</b>	<b>-</b>	<b>-</b>
15 - 19	206	3	203	3	-	-	-	-	-	-	-	-	-
20 - 24	959	18	941	18	-	-	-	-	-	-	-	-	-
25 - 29	1,231	40	1,193	36	2	-	-	-	-	-	-	-	-
30 - 34	1,503	66	1,440	60	3	-	-	-	-	-	-	-	-

**P6.5: Female population 15 years and older by 5-year age group and number of female children dead by province and urban-rural residence, Solomon Islands: 2019 (cont'd.)**

Place of residence/ Age of women	Total number of women	Number of female children dead	Women by number of female children dead										
			0	1	2	3	4	5	6	7	8	9	10+
35 - 39	1,388	75	1,319	64	4	1	-	-	-	-	-	-	-
40 - 44	1,246	82	1,172	66	8	-	-	-	-	-	-	-	-
45 - 49	1,039	92	953	81	4	1	-	-	-	-	-	-	-
50 - 54	694	67	632	57	5	-	-	-	-	-	-	-	-
55 - 59	554	86	482	60	10	2	-	-	-	-	-	-	-
60 - 64	450	75	383	60	6	1	-	-	-	-	-	-	-
65 - 69	338	54	291	41	5	1	-	-	-	-	-	-	-
70 - 74	188	37	159	22	6	1	-	-	-	-	-	-	-
75 - 79	153	31	130	18	3	1	1	-	-	-	-	-	-
80 - 84	79	33	54	19	4	2	-	-	-	-	-	-	-
85+	40	9	32	7	1	-	-	-	-	-	-	-	-
<b>Temotu</b>													
<b>Total</b>	<b>5,031</b>	<b>370</b>	<b>4,699</b>	<b>299</b>	<b>29</b>	<b>3</b>	<b>1</b>	-	-	-	-	-	-
15 - 19	41	-	41	-	-	-	-	-	-	-	-	-	-
20 - 24	337	6	331	6	-	-	-	-	-	-	-	-	-
25 - 29	529	7	523	5	1	-	-	-	-	-	-	-	-
30 - 34	674	26	649	24	1	-	-	-	-	-	-	-	-
35 - 39	666	31	636	29	1	-	-	-	-	-	-	-	-
40 - 44	563	36	529	32	2	-	-	-	-	-	-	-	-
45 - 49	526	24	503	22	1	-	-	-	-	-	-	-	-
50 - 54	408	38	370	38	-	-	-	-	-	-	-	-	-
55 - 59	349	38	319	24	4	2	-	-	-	-	-	-	-
60 - 64	276	39	238	37	1	-	-	-	-	-	-	-	-
65 - 69	267	27	241	25	1	-	-	-	-	-	-	-	-
70 - 74	150	29	129	15	5	-	1	-	-	-	-	-	-
75 - 79	133	36	105	20	8	-	-	-	-	-	-	-	-
80 - 84	58	18	44	10	4	-	-	-	-	-	-	-	-
85+	54	15	41	12	-	1	-	-	-	-	-	-	-

**P6.5: Female population 15 years and older by 5-year age group and number of female children dead by province and urban-rural residence, Solomon Islands: 2019 (cont'd.)**

Place of residence/ Age of women	Total number of women	Number of female children dead	Women by number of female children dead										
			0	1	2	3	4	5	6	7	8	9	10+
<b>Honiara</b>													
<b>Total</b>	<b>24,210</b>	<b>905</b>	<b>23,390</b>	<b>747</b>	<b>67</b>	-	<b>6</b>	-	-	-	-	-	-
15 - 19	321	4	317	4	-	-	-	-	-	-	-	-	-
20 - 24	2,034	21	2,013	21	-	-	-	-	-	-	-	-	-
25 - 29	3,194	68	3,129	62	3	-	-	-	-	-	-	-	-
30 - 34	4,205	98	4,110	92	3	-	-	-	-	-	-	-	-
35 - 39	3,662	93	3,573	85	4	-	-	-	-	-	-	-	-
40 - 44	3,317	130	3,203	102	10	-	2	-	-	-	-	-	-
45 - 49	2,486	105	2,392	83	11	-	-	-	-	-	-	-	-
50 - 54	1,839	100	1,748	82	9	-	-	-	-	-	-	-	-
55 - 59	1,226	81	1,149	73	4	-	-	-	-	-	-	-	-
60 - 64	795	50	748	44	3	-	-	-	-	-	-	-	-
65 - 69	539	51	495	39	4	-	1	-	-	-	-	-	-
70 - 74	327	46	290	30	6	-	1	-	-	-	-	-	-
75 - 79	148	23	129	15	4	-	-	-	-	-	-	-	-
80 - 84	57	19	47	5	3	-	2	-	-	-	-	-	-
85+	60	16	47	10	3	-	-	-	-	-	-	-	-
<b>Urban</b>													
<b>Total</b>	<b>38,006</b>	<b>1,558</b>	<b>36,601</b>	<b>1,273</b>	<b>118</b>	<b>7</b>	<b>7</b>	-	-	-	-	-	-
15 - 19	553	12	541	12	-	-	-	-	-	-	-	-	-
20 - 24	3,387	42	3,346	40	1	-	-	-	-	-	-	-	-
25 - 29	5,126	115	5,018	101	7	-	-	-	-	-	-	-	-
30 - 34	6,485	152	6,343	135	5	1	1	-	-	-	-	-	-
35 - 39	5,710	189	5,536	161	11	2	-	-	-	-	-	-	-
40 - 44	5,072	226	4,871	182	15	2	2	-	-	-	-	-	-
45 - 49	3,889	186	3,720	152	17	-	-	-	-	-	-	-	-
50 - 54	2,924	169	2,771	138	14	1	-	-	-	-	-	-	-
55 - 59	1,875	137	1,751	112	11	1	-	-	-	-	-	-	-
60 - 64	1,251	93	1,165	79	7	-	-	-	-	-	-	-	-

**P6.5: Female population 15 years and older by 5-year age group and number of female children dead by province and urban-rural residence, Solomon Islands: 2019 (cont'd.)**

Place of residence/ Age of women	Total number of women	Number of female children dead	Women by number of female children dead										
			0	1	2	3	4	5	6	7	8	9	10+
65 - 69	804	70	741	58	4	-	1	-	-	-	-	-	-
70 - 74	488	75	425	53	9	-	1	-	-	-	-	-	-
75 - 79	246	38	214	26	6	-	-	-	-	-	-	-	-
80 - 84	115	37	92	13	8	-	2	-	-	-	-	-	-
85+	81	17	67	11	3	-	-	-	-	-	-	-	-
<b>Rural</b>													
<b>Total</b>	<b>105,204</b>	<b>8,143</b>	<b>98,122</b>	<b>6,167</b>	<b>794</b>	<b>101</b>	<b>17</b>	<b>1</b>	<b>2</b>	<b>-</b>	<b>-</b>	<b>-</b>	<b>-</b>
15 - 19	1,852	27	1,825	27	-	-	-	-	-	-	-	-	-
20 - 24	9,510	186	9,334	166	10	-	-	-	-	-	-	-	-
25 - 29	12,838	376	12,495	313	27	3	-	-	-	-	-	-	-
30 - 34	15,369	693	14,746	563	51	8	1	-	-	-	-	-	-
35 - 39	13,833	766	13,155	602	66	8	2	-	-	-	-	-	-
40 - 44	12,226	839	11,459	701	60	6	-	-	-	-	-	-	-
45 - 49	10,507	779	9,814	613	74	6	-	-	-	-	-	-	-
50 - 54	8,160	855	7,398	675	81	6	-	-	-	-	-	-	-
55 - 59	6,306	804	5,605	607	85	9	-	-	-	-	-	-	-
60 - 64	4,626	694	4,031	517	63	9	6	-	-	-	-	-	-
65 - 69	4,063	650	3,503	491	55	11	1	-	2	-	-	-	-
70 - 74	2,580	524	2,157	340	69	11	2	1	-	-	-	-	-
75 - 79	1,825	435	1,476	275	64	8	2	-	-	-	-	-	-
80 - 84	888	298	667	155	57	7	2	-	-	-	-	-	-
85+	621	217	457	122	32	9	1	-	-	-	-	-	-



**P6.6 Number of private households with a death of a household resident during the 12 months preceding the census by province and urban-rural residence, Solomon Islands: 2019**

Place of residence/Province	Death of a resident		
	Total	Yes	No
<b>Solomon Islands</b>	<b>131,566</b>	<b>2,668</b>	<b>128,898</b>
Choiseul	5,520	135	5,385
Western	17,531	446	17,085
Isabel	6,250	124	6,126
Central	5,872	96	5,776
Rennell-Bellona	720	17	703
Guadalcanal	28,746	441	28,305
Malaita	32,332	628	31,704
Makira-Ulawa	9,057	218	8,839
Temotu	4,699	103	4,596
Honiara	20,839	460	20,379
<b>Urban</b>	<b>33,201</b>	<b>665</b>	<b>32,536</b>
<b>Rural</b>	<b>98,365</b>	<b>2,003</b>	<b>96,362</b>

**P6.7: Number of deaths of household residents during the 12 months preceding the census by age and sex of deceased, by province and urban-rural residence, Solomon Islands: 2019**

Age of deceased	Total number of household deaths	Place of residence										Urban	Rural
		Choiseul	Western	Isabel	Central	Rennell		Malaita	Makira		Honiara		
						Bellona	Guadalcanal		Ulawa	Temotu			
<b>Both sexes</b>													
<b>Total</b>	<b>2,668</b>	<b>135</b>	<b>446</b>	<b>124</b>	<b>96</b>	<b>17</b>	<b>441</b>	<b>628</b>	<b>218</b>	<b>103</b>	<b>460</b>	<b>665</b>	<b>2,003</b>
< 1	381	29	62	29	26	3	63	85	41	11	32	57	324
1-4	194	5	34	2	8	-	37	52	14	4	38	50	144
5-9	96	3	12	8	6	-	20	22	6	9	10	13	83
10-14	68	-	13	1	2	-	10	23	3	-	16	19	49
15 - 19	76	3	7	3	8	-	25	18	7	1	4	11	65
20 - 24	78	2	7	3	-	1	17	15	6	2	25	36	42
25 - 29	91	5	15	-	1	-	14	18	7	6	25	34	57
30 - 34	90	7	14	2	2	-	22	24	5	2	12	15	75
35 - 39	89	5	16	5	1	2	8	15	7	6	24	30	59
40 - 44	123	4	13	8	4	-	29	22	7	8	28	42	81
45 - 49	137	3	12	7	7	2	24	33	5	2	42	57	80
50 - 54	171	6	33	7	5	-	17	45	11	6	41	54	117
55 - 59	184	7	36	7	4	-	24	52	15	5	34	48	136
60 - 64	204	10	33	5	3	-	29	48	22	10	44	69	135
65 - 69	163	11	34	9	4	1	17	50	13	3	21	32	131
70 - 74	184	10	30	7	3	1	29	49	18	5	32	46	138
75 - 79	134	10	33	7	6	4	21	19	12	7	15	24	110
80 - 84	89	8	20	5	3	2	13	19	11	2	6	9	80
85+	116	7	22	9	3	1	22	19	8	14	11	19	97
<b>Males</b>													
<b>Total</b>	<b>1,492</b>	<b>73</b>	<b>265</b>	<b>67</b>	<b>42</b>	<b>12</b>	<b>253</b>	<b>327</b>	<b>122</b>	<b>65</b>	<b>266</b>	<b>383</b>	<b>1,109</b>
< 1	189	11	36	16	8	1	30	41	23	9	14	26	163
1-4	111	4	21	2	6	-	17	27	6	1	27	30	81
5-9	46	2	4	2	3	-	9	12	1	7	6	9	37
10-14	31	-	8	1	-	-	4	8	2	-	8	10	21
15 - 19	33	2	3	2	3	-	14	5	2	1	1	3	30

**P6.7: Number of deaths of household residents during the 12 months preceding the census by age and sex of deceased, province and urban-rural residence, Solomon Islands: 2019 (cont'd.)**

Age of deceased	Total number of household deaths	Place of residence										Urban	Rural
		Choiseul	Western	Isabel	Central	Rennell		Malaita	Makira		Honiara		
						Bellona	Guadalcanal		Ulawa	Temotu			
20 - 24	44	2	3	2	-	1	13	11	3	2	7	14	30
25 - 29	39	2	9	-	-	-	6	8	3	2	9	14	25
30 - 34	39	2	8	2	2	-	9	9	-	1	6	9	30
35 - 39	51	2	9	2	-	2	6	9	4	5	12	17	34
40 - 44	76	4	10	2	3	-	17	10	5	6	19	27	49
45 - 49	76	1	9	2	2	2	10	18	5	2	25	31	45
50 - 54	96	4	15	4	1	-	11	28	5	2	26	35	61
55 - 59	113	6	23	3	4	-	18	28	9	1	21	34	79
60 - 64	123	7	18	4	2	-	26	24	10	5	27	40	83
65 - 69	115	6	27	8	2	1	14	29	8	3	17	25	90
70 - 74	119	6	20	4	2	-	15	29	14	5	24	30	89
75 - 79	94	6	22	4	2	3	17	14	11	6	9	15	79
80 - 84	43	1	10	3	1	2	9	8	6	1	2	4	39
85+	54	5	10	4	1	-	8	9	5	6	6	10	44
<b>Females</b>													
<b>Total</b>	<b>1,176</b>	<b>62</b>	<b>181</b>	<b>57</b>	<b>54</b>	<b>5</b>	<b>188</b>	<b>301</b>	<b>96</b>	<b>38</b>	<b>194</b>	<b>282</b>	<b>894</b>
< 1	192	18	26	13	18	2	33	44	18	2	18	31	161
1-4	83	1	13	-	2	-	20	25	8	3	11	20	63
5-9	50	1	8	6	3	-	11	10	5	2	4	4	46
10-14	37	-	5	-	2	-	6	15	1	-	8	9	28
15 - 19	43	1	4	1	5	-	11	13	5	-	3	8	35
20 - 24	34	-	4	1	-	-	4	4	3	-	18	22	12
25 - 29	52	3	6	-	1	-	8	10	4	4	16	20	32
30 - 34	51	5	6	-	-	-	13	15	5	1	6	6	45
35 - 39	38	3	7	3	1	-	2	6	3	1	12	13	25
40 - 44	47	-	3	6	1	-	12	12	2	2	9	15	32
45 - 49	61	2	3	5	5	-	14	15	-	-	17	26	35
50 - 54	75	2	18	3	4	-	6	17	6	4	15	19	56

**P6.7: Number of deaths of household residents during the 12 months preceding the census by age and sex of deceased, province and urban-rural residence, Solomon Islands: 2019 (cont'd.)**

Age of deceased	Total number of household deaths	Place of residence										Urban	Rural
		Choiseul	Western	Isabel	Central	Rennell		Malaita	Makira		Honiara		
55 - 59	71	1	13	4	-	-	6	24	6	4	13	14	57
60 - 64	81	3	15	1	1	-	3	24	12	5	17	29	52
65 - 69	48	5	7	1	2	-	3	21	5	-	4	7	41
70 - 74	65	4	10	3	1	1	14	20	4	-	8	16	49
75 - 79	40	4	11	3	4	1	4	5	1	1	6	9	31
80 - 84	46	7	10	2	2	-	4	11	5	1	4	5	41
85+	62	2	12	5	2	1	14	10	3	8	5	9	53

**P7.1: Total population and whether place of birth same ward as place of enumeration, Solomon Islands: 2019**

Place of residence	Place of birth		
	Total	Same ward	Other
<b>Solomn Islands</b>	<b>720,956</b>	<b>424,098</b>	<b>296,858</b>
Choiseul	30,775	23,118	7,657
Western	94,106	45,498	48,608
Isabel	31,420	18,029	13,391
Central	30,318	19,165	11,153
Rennell-Bellona	4,100	1,625	2,475
Guadalcanal	154,022	82,002	72,020
Malaita	172,740	131,334	41,406
Makira-Ulawa	51,587	35,447	16,140
Temotu	22,319	9,139	13,180
Honiara	129,569	58,741	70,828

**P7.2: Total population by place of enumeration and place of birth, Solomon Islands: 2019\***

Province of Enumeration	Province of birth											
	Total	Choiseul	Western	Isabel	Central	Rennell- Bellona	Guadalcanal	Malaita	Makira- Ulawa	Temotu	Honiara	Oversea
<b>Solomomon Islands</b>												
<b>Total</b>	<b>720,956</b>	<b>33,363</b>	<b>94,410</b>	<b>33,694</b>	<b>31,790</b>	<b>2,932</b>	<b>98,725</b>	<b>199,059</b>	<b>53,869</b>	<b>28,353</b>	<b>140,846</b>	<b>3,915</b>
Same ward	424,098	23,118	45,498	18,029	19,165	1,625	82,002	131,334	35,447	9,139	58,741	0
Other	296,858	10,245	48,912	15,665	12,625	1,307	16,723	67,725	18,422	19,214	82,105	3,915
<b>Choiseul</b>												
<b>Total</b>	<b>30,775</b>	<b>27,149</b>	<b>2,028</b>	<b>110</b>	<b>57</b>	<b>11</b>	<b>112</b>	<b>241</b>	<b>76</b>	<b>64</b>	<b>799</b>	<b>128</b>
Same ward	23,118	23,118	0	0	0	0	0	0	0	0	0	0
Other	7,657	4,031	2,028	110	57	11	112	241	76	64	799	128
<b>Western</b>												
<b>Total</b>	<b>94,106</b>	<b>2,390</b>	<b>79,279</b>	<b>546</b>	<b>449</b>	<b>43</b>	<b>448</b>	<b>1,932</b>	<b>755</b>	<b>812</b>	<b>6,817</b>	<b>635</b>
Same ward	45,498	0	45,498	0	0	0	0	0	0	0	0	0
Other	48,608	2,390	33,781	546	449	43	448	1,932	755	812	6,817	635

*\*Note that this data refer to lifetime migration among wards and bydefect,among provinces.Persons born and enumerated in a given province are not provincial migrants;thus,persons born in a given province can be dessagregated between those born in the same ward where enumerated and those enumerated in another ward ) but within the same province).Those enumerated in a province different from the province of birth are ,obviously,provincial migrants.*

**P7.2: Total population by place of enumeration and place of birth, Solomon Islands: 2019 (cont'd.)**

Province of Enumeration	Province of birth											
	Total	Choiseul	Western	Isabel	Central	Rennell- Bellona	Guadalcanal	Malaita	Makira- Ulawa	Temotu	Honiara	Oversea
<b>Isabel</b>												
<b>Total</b>	<b>31,420</b>	<b>141</b>	<b>536</b>	<b>26,678</b>	<b>326</b>	<b>11</b>	<b>250</b>	<b>400</b>	<b>205</b>	<b>232</b>	<b>2,456</b>	<b>185</b>
Same ward	18,029	0	0	18,029	0	0	0	0	0	0	0	0
Other	13,391	141	536	8,649	326	11	250	400	205	232	2,456	185
<b>Central</b>												
<b>Total</b>	<b>30,318</b>	<b>72</b>	<b>235</b>	<b>258</b>	<b>25,385</b>	<b>24</b>	<b>289</b>	<b>1,048</b>	<b>181</b>	<b>342</b>	<b>2,435</b>	<b>49</b>
Same ward	19,165	0	0	0	19,165	0	0	0	0	0	0	0
Other	11,153	72	235	258	6,220	24	289	1,048	181	342	2,435	49
<b>Rennell-Bellona</b>												
<b>Total</b>	<b>4,100</b>	<b>9</b>	<b>46</b>	<b>13</b>	<b>48</b>	<b>2,110</b>	<b>13</b>	<b>66</b>	<b>13</b>	<b>42</b>	<b>1,739</b>	<b>1</b>
Same ward	1,625	0	0	0	0	1,625	0	0	0	0	0	0
Other	2,475	9	46	13	48	485	13	66	13	42	1,739	1
<b>Guadalcanal</b>												
<b>Total</b>	<b>154,022</b>	<b>1,044</b>	<b>3,119</b>	<b>1,485</b>	<b>2,255</b>	<b>88</b>	<b>94,356</b>	<b>11,663</b>	<b>1,820</b>	<b>2,825</b>	<b>34,731</b>	<b>636</b>
Same ward	82,002	0	0	0	0	0	82,002	0	0	0	0	0
Other	72,020	1,044	3,119	1,485	2,255	88	12,354	11,663	1,820	2,825	34,731	636
<b>Malaita</b>												
<b>Total</b>	<b>172,740</b>	<b>268</b>	<b>725</b>	<b>236</b>	<b>375</b>	<b>24</b>	<b>754</b>	<b>159,025</b>	<b>381</b>	<b>183</b>	<b>10,110</b>	<b>659</b>
Same ward	131,334	0	0	0	0	0	0	131,334	0	0	0	0
Other	41,406	268	725	236	375	24	754	27,691	381	183	10,110	659
<b>Makira</b>												
<b>Total</b>	<b>51,587</b>	<b>65</b>	<b>310</b>	<b>194</b>	<b>194</b>	<b>13</b>	<b>192</b>	<b>593</b>	<b>47,289</b>	<b>577</b>	<b>2,113</b>	<b>47</b>
Same ward	35,447	0	0	0	0	0	0	0	35,447	0	0	0
Other	16,140	65	310	194	194	13	192	593	11,842	577	2,113	47

**P7.2: Total population by place of enumeration and place of birth, Solomon Islands: 2019 (cont'd.)**

Province of Enumeration	Province of birth											
	Total	Choiseul	Western	Isabel	Central	Rennell- Bellona	Guadalcanal	Malaita	Makira- Ulawa	Temotu	Honiara	Oversea
<b>Temotu</b>												
<b>Total</b>	<b>22,319</b>	<b>43</b>	<b>124</b>	<b>37</b>	<b>132</b>	<b>3</b>	<b>114</b>	<b>136</b>	<b>101</b>	<b>20,191</b>	<b>1,388</b>	<b>50</b>
Same ward	9,139	0	0	0	0	0	0	0	0	9,139	0	0
Other	13,180	43	124	37	132	3	114	136	101	11,052	1,388	50
<b>Honiara</b>												
<b>Total</b>	<b>129,569</b>	<b>2,182</b>	<b>8,008</b>	<b>4,137</b>	<b>2,569</b>	<b>605</b>	<b>2,197</b>	<b>23,955</b>	<b>3,048</b>	<b>3,085</b>	<b>78,258</b>	<b>1,525</b>
Same ward	58,741	0	0	0	0	0	0	0	0	0	58,741	0
Other	70,828	2,182	8,008	4,137	2,569	605	2,197	23,955	3,048	3,085	19,517	1,525

**P7.3: Overseas born population by country of birth, Solomon Islands: 2019**

Country	Number of People
Australia	30
New Zealand	121
PNG	6
Fiji	7
Other Pacific	50
Philippines	27
Malaysia	32
Indonesia	114
Japan	6
Myanmar/Burma	32
India	20
Sri Lankan	6
Sweden	7
United States of America	20
*Other Country	3,437
<b>Total</b>	<b>3,915</b>

\* Include 3,437 foreign born citizen who did not specify their country of birth

**P7.4: Total population and whether place of usual residence same ward as place of enumeration, Solomon Islands 2019**

Place of residence	Place of usual residence		
	Total	Same ward	Other
<b>Total</b>	<b>720,956</b>	<b>678,978</b>	<b>41,978</b>
Choiseul	30,775	29,102	1,673
Western	94,106	86,377	7,729
Isabel	31,420	28,938	2,482
Central	30,318	29,117	1,201
Rennell-Bellona	4,100	3,571	529
Guadalcanal	154,022	143,733	10,289
Malaita	172,740	168,666	4,074
Makira-Ulawa	51,587	48,586	3,001
Temotu	22,319	21,252	1,067
Honiara	129,569	119,636	9,933



**P7.5: Total population by province and place of usual residence if different from current place of residence (ward), Solomon Islands: 2019**

Place of residence	Place of usual residence											
	Total	Choiseul	Western	Isabel	Central	Rennell- Bellona	Guadalcanal	Malaita	Makira- Ulawa	Temotu	Honiara	Overseas*
<b>Solomon Islands</b>	<b>41,978</b>	<b>2,517</b>	<b>7,608</b>	<b>3,195</b>	<b>1,780</b>	<b>397</b>	<b>4,601</b>	<b>8,042</b>	<b>3,790</b>	<b>2,355</b>	<b>7,492</b>	<b>201</b>
Choiseul	1,673	1,048	282	32	4	-	36	69	22	8	134	38
Western	7,729	700	4,954	104	98	1	129	424	205	151	866	97
Isabel	2,482	45	143	1,612	67	4	111	59	94	42	291	14
Central	1,201	11	25	74	593	3	85	174	21	28	187	-
Rennell-Bellona	529	-	5	6	4	238	26	6	1	4	238	1
Guadalcanal	10,289	243	749	514	500	33	3,212	1,919	455	690	1,948	26
Malaita	4,074	28	144	59	73	6	198	2,391	71	32	1,071	1
Makira-Ulawa	3,001	18	52	58	54	6	72	117	2,233	97	293	1
Temotu	1,067	6	10	13	6	1	24	18	10	885	94	-
Honiara	9,933	418	1,244	723	381	105	708	2,865	678	418	2,370	23

*\*There is an undercount of Overseas as the usual residence therefore caution should be applied*

**P7.6: Population usually residing overseas by country of residence, Solomon Islands: 2019**

<b>Country</b>	<b>Number of people</b>
Australia	12
New Zealand	11
PNG	16
Fiji	2
Polynesia	7
Micronesia	16
Other Pacific	4
Philippines	2
Malaysia	42
Indonesia	36
Korea	4
China/Taiwan/HongKong	22
Myanmar/Burma	21
Sri Lankan	6
<b>Total</b>	<b>201</b>

*\*There is an undercount of Oversea as the usual residence therefore caution should be applied*

**P7.7: Total population and whether place of usual residence 5 years ago same ward as place of enumeration, Solomon Islands: 2019**

<b>Province</b>	<b>Place of residence</b>		
	<b>Total</b>	<b>Same ward</b>	<b>Other</b>
<b>Total</b>	<b>631,061</b>	<b>553,211</b>	<b>77,850</b>
Choiseul	27,506	23,720	3,786
Western	81,572	68,975	12,597
Isabel	28,307	22,434	5,873
Central	27,651	24,533	3,118
Rennell-Bellona	3,144	2,620	524
Guadalcanal	125,021	117,776	7,245
Malaita	156,088	143,252	12,836
Makira-Ulawa	44,769	39,215	5,554
Temotu	21,031	17,790	3,241
Honiara	115,597	92,896	22,701
Elsewhere	375	-	375

**P7.8: Total population by province and place of usual residence 5 years ago if different from current place of residence (ward), Solomon Islands: 2019**

Place of residence	Place of usual residence 5 years ago											
	Total	Choiseul	Western	Isabel	Central	Rennell-Bellona	Guadalcanal	Malaita	Makira-Ulawa	Temotu	Honiara	Elsewhere
<b>Solomon Islands</b>	<b>77,850</b>	<b>3,786</b>	<b>12,597</b>	<b>5,873</b>	<b>3,118</b>	<b>524</b>	<b>7,245</b>	<b>12,836</b>	<b>5,554</b>	<b>3,241</b>	<b>22,701</b>	<b>375</b>
Choiseul	2,655	1,453	523	66	7	2	73	61	50	12	369	39
Western	12,847	942	7,663	260	151	8	293	517	285	137	2,487	104
Isabel	5,184	88	245	3,143	127	40	223	117	96	90	943	72
Central	2,123	27	83	97	999	6	140	193	46	41	490	1
Rennell-Bellona	1,019	2	22	8	16	180	28	26	18	10	709	0
Guadalcanal	16,055	341	1,106	634	670	38	4,295	2,851	588	727	4,767	38
Malaita	7,498	80	229	127	133	14	344	3,471	145	43	2,906	6
Makira-Ulawa	4,807	22	160	83	78	9	144	187	3,140	100	881	3
Temotu	1,983	16	28	15	22	1	121	29	40	1,247	461	3
Honiara	23,679	815	2,538	1,440	915	226	1,584	5,384	1,146	834	8,688	109

**P7.9: Population who lived overseas 5 years ago by country of residence, Solomon Islands: 2019**

Country	number of people
Australia	52
New Zealand	36
PNG	3
Fiji	18
Vanuatu	1
Polynesia	4
Other Pacific	5
Malaysia	84
Indonesia	95
Korea	4
China/Taiwan/HongKong	22
Myanmar/Burma	38
India	7
Sri Lankan	6
<b>Total</b>	<b>375</b>

**P7.10: Total population by place of enumeration and place of residence 5 years ago, Solomon Island: 2019**

Place of residence in 2014	Province											
	Total	Choiseul	Western	Isabel	Central	Rennell- Bellona	Guadalcanal	Malaita	Makira- Ulawa	Temotu	Honiara	Elsewhere
<b>Solomon Island</b>												
<b>Total</b>	<b>631,061</b>	<b>27,506</b>	<b>81,572</b>	<b>28,307</b>	<b>27,651</b>	<b>3,144</b>	<b>125,021</b>	<b>156,088</b>	<b>44,769</b>	<b>21,031</b>	<b>115,597</b>	<b>375</b>
Same ward	553,211	23,720	68,975	22,434	24,533	2,620	117,776	143,252	39,215	17,790	92,896	-
Other	77,850	3,786	12,597	5,873	3,118	524	7,245	12,836	5,554	3,241	22,701	375
<b>Choiseul</b>												
<b>Total</b>	<b>26,375</b>	<b>25,173</b>	<b>523</b>	<b>66</b>	<b>7</b>	<b>2</b>	<b>73</b>	<b>61</b>	<b>50</b>	<b>12</b>	<b>369</b>	<b>39</b>
Same ward	23,720	23,720	-	-	-	-	-	-	-	-	-	-
Other	2,655	1,453	523	66	7	2	73	61	50	12	369	39
<b>Western</b>												
<b>Total</b>	<b>81,822</b>	<b>942</b>	<b>76,638</b>	<b>260</b>	<b>151</b>	<b>8</b>	<b>293</b>	<b>517</b>	<b>285</b>	<b>137</b>	<b>2,487</b>	<b>104</b>
Same ward	68,975	-	68,975	-	-	-	-	-	-	-	-	-
Other	12,847	942	7,663	260	151	8	293	517	285	137	2,487	104
<b>Isabel</b>												
<b>Total</b>	<b>27,618</b>	<b>88</b>	<b>245</b>	<b>25,577</b>	<b>127</b>	<b>40</b>	<b>223</b>	<b>117</b>	<b>96</b>	<b>90</b>	<b>943</b>	<b>72</b>
Same ward	22,434	-	-	22,434	-	-	-	-	-	-	-	-
Other	5,184	88	245	3,143	127	40	223	117	96	90	943	72
<b>Central</b>												
<b>Total</b>	<b>26,656</b>	<b>27</b>	<b>83</b>	<b>97</b>	<b>25,532</b>	<b>6</b>	<b>140</b>	<b>193</b>	<b>46</b>	<b>41</b>	<b>490</b>	<b>1</b>
Same ward	24,533	-	-	-	24,533	-	-	-	-	-	-	-
Other	2,123	27	83	97	999	6	140	193	46	41	490	1
<b>Rennell-Bellona</b>												
<b>Total</b>	<b>3,639</b>	<b>2</b>	<b>22</b>	<b>8</b>	<b>16</b>	<b>2,800</b>	<b>28</b>	<b>26</b>	<b>18</b>	<b>10</b>	<b>709</b>	<b>-</b>
Same ward	2,620	-	-	-	-	2,620	-	-	-	-	-	-
Other	1,019	2	22	8	16	180	28	26	18	10	709	-
<b>Guadalcanal</b>												
<b>Total</b>	<b>133,831</b>	<b>341</b>	<b>1,106</b>	<b>634</b>	<b>670</b>	<b>38</b>	<b>122,071</b>	<b>2,851</b>	<b>588</b>	<b>727</b>	<b>4,767</b>	<b>38</b>
Same ward	117,776	-	-	-	-	-	117,776	-	-	-	-	-
Other	16,055	341	1,106	634	670	38	4,295	2,851	588	727	4,767	38

**P7.10: Total population by place of enumeration and place of residence 5 years ago, Solomon Island: 2019 (cont'd.)**

Place of residence in 2014	Province											
	Total	Choiseul	Western	Isabel	Central	Rennell- Bellona	Guadalcanal	Malaita	Makira- Ulawa	Temotu	Honiara	Elsewhere
<b>Malaita</b>												
<b>Total</b>	<b>150,750</b>	<b>80</b>	<b>229</b>	<b>127</b>	<b>133</b>	<b>14</b>	<b>344</b>	<b>146,723</b>	<b>145</b>	<b>43</b>	<b>2,906</b>	<b>6</b>
Same ward	143,252	-	-	-	-	-	-	143,252	-	-	-	-
Other	7,498	80	229	127	133	14	344	3,471	145	43	2,906	6
<b>Makira-Ulawa</b>												
<b>Total</b>	<b>44,022</b>	<b>22</b>	<b>160</b>	<b>83</b>	<b>78</b>	<b>9</b>	<b>144</b>	<b>187</b>	<b>42,355</b>	<b>100</b>	<b>881</b>	<b>3</b>
Same ward	39,215	-	-	-	-	-	-	-	39,215	-	-	-
Other	4,807	22	160	83	78	9	144	187	3,140	100	881	3
<b>Temotu</b>												
<b>Total</b>	<b>19,773</b>	<b>16</b>	<b>28</b>	<b>15</b>	<b>22</b>	<b>1</b>	<b>121</b>	<b>29</b>	<b>40</b>	<b>19,037</b>	<b>461</b>	<b>3</b>
Same ward	17,790	-	-	-	-	-	-	-	-	17,790	-	-
Other	1,983	16	28	15	22	1	121	29	40	1,247	461	3
<b>Honiara</b>												
<b>Total</b>	<b>116,575</b>	<b>815</b>	<b>2,538</b>	<b>1,440</b>	<b>915</b>	<b>226</b>	<b>1,584</b>	<b>5,384</b>	<b>1,146</b>	<b>834</b>	<b>101,584</b>	<b>109</b>
Same ward	92,896	-	-	-	-	-	-	-	-	-	92,896	-
Other	23,679	815	2,538	1,440	915	226	1,584	5,384	1,146	834	8,688	109

**P8.1: Population 15 years and older by marital status, 5-year age group and sex, province and urban-rural residence, Solomon Islands: 2019**

Age Group/ Province	Marital Status														
	Total			Never Married			Married (Civil)			Married (Church)			Married ( Custom)		
	Total	Male	Female	Total	Male	Female	Total	Male	Female	Total	Male	Female	Total	Male	Female
<b>Solomon Islands</b>															
<b>Total</b>	<b>456,157</b>	<b>232,099</b>	<b>224,058</b>	<b>144,351</b>	<b>84,404</b>	<b>59,947</b>	<b>58,369</b>	<b>26,697</b>	<b>31,672</b>	<b>130,797</b>	<b>63,831</b>	<b>66,966</b>	<b>76,660</b>	<b>37,406</b>	<b>39,254</b>
15 - 19	76,713	39,111	37,602	68,118	36,257	31,861	3,485	1,632	1,853	1,242	303	939	2,092	426	1,666
20 - 24	65,649	32,893	32,756	39,463	23,912	15,551	6,365	2,757	3,608	4,451	1,180	3,271	9,240	3,023	6,217
25 - 29	54,096	27,352	26,744	17,268	11,717	5,551	7,537	3,514	4,023	9,362	3,357	6,005	12,914	5,753	7,161
30 - 34	53,373	26,701	26,672	7,809	5,381	2,428	8,404	4,034	4,370	16,331	7,013	9,318	14,317	7,170	7,147
35 - 39	46,329	23,599	22,730	3,933	2,641	1,292	7,361	3,676	3,685	18,431	8,696	9,735	11,450	6,028	5,422
40 - 44	40,083	20,771	19,312	2,139	1,383	756	6,349	3,043	3,306	19,326	9,740	9,586	8,190	4,533	3,657
45 - 49	33,557	17,529	16,028	1,374	803	571	5,184	2,393	2,791	17,537	9,176	8,361	6,178	3,466	2,712
50 - 54	25,374	13,031	12,343	953	514	439	3,985	1,765	2,220	13,918	7,281	6,637	3,933	2,223	1,710
55 - 59	18,909	9,830	9,079	620	349	271	2,912	1,224	1,688	10,507	5,714	4,793	2,764	1,615	1,149
60 - 64	13,703	7,112	6,591	470	260	210	2,322	926	1,396	7,278	4,169	3,109	1,843	1,072	771
65 - 69	10,946	5,440	5,506	370	185	185	1,827	685	1,142	5,511	3,078	2,433	1,489	846	643
70 - 74	6,951	3,436	3,515	310	163	147	1,178	448	730	3,257	1,898	1,359	930	520	410
75 - 79	4,773	2,387	2,386	217	117	100	789	314	475	2,030	1,245	785	596	331	265
80 - 84	2,350	1,147	1,203	176	89	87	350	133	217	906	556	350	338	182	156
85+	3,351	1,760	1,591	1,131	633	498	321	153	168	710	425	285	386	218	168
<b>Choiseul</b>															
<b>Total</b>	<b>18,493</b>	<b>9,494</b>	<b>8,999</b>	<b>5,091</b>	<b>3,072</b>	<b>2,019</b>	<b>3,888</b>	<b>1,804</b>	<b>2,084</b>	<b>6,172</b>	<b>3,038</b>	<b>3,134</b>	<b>1,185</b>	<b>592</b>	<b>593</b>
15 - 19	2,955	1,526	1,429	2,541	1,390	1,151	190	80	110	48	9	39	53	18	35
20 - 24	2,114	1,048	1,066	1,116	717	399	314	112	202	141	28	113	175	59	116
25 - 29	2,138	1,093	1,045	594	423	171	528	246	282	375	120	255	260	115	145
30 - 34	2,031	1,030	1,001	291	209	82	553	256	297	696	298	398	194	112	82
35 - 39	1,939	1,038	901	165	114	51	520	281	239	866	414	452	155	87	68
40 - 44	1,759	946	813	79	52	27	469	248	221	953	494	459	100	58	42
45 - 49	1,544	818	726	65	41	24	347	171	176	897	471	426	107	59	48
50 - 54	1,149	582	567	40	18	22	272	133	139	712	364	348	37	21	16
55 - 59	876	458	418	29	17	12	220	96	124	532	297	235	29	19	10
60 - 64	649	334	315	26	18	8	166	78	88	356	196	160	32	17	15
65 - 69	482	233	249	14	8	6	114	31	83	273	164	109	20	13	7
70 - 74	322	135	187	20	14	6	92	30	62	144	73	71	11	7	4
75 - 79	236	110	126	13	7	6	55	19	36	102	63	39	3	1	2
80 - 84	111	51	60	9	5	4	31	12	19	42	22	20	-	-	-
85+	188	92	96	89	39	50	17	11	6	35	25	10	9	6	3

**P8.1 Population 15 years and older by marital status, 5-year age group and sex, province and urban-rural residence, Solomon Islands: 2019**

Age Group/ Province	Marital Status														
	Married			Defacto			Divorced			Separated			Widowed		
	Total	Male	Female	Total	Male	Female	Total	Male	Female	Total	Male	Female	Total	Male	Female
<b>Solomon Islands</b>															
<b>Total</b>	<b>22,564</b>	<b>11,226</b>	<b>11,338</b>	<b>12,172</b>	<b>5,335</b>	<b>6,837</b>	<b>1,378</b>	<b>561</b>	<b>817</b>	<b>3,245</b>	<b>1,231</b>	<b>2,014</b>	<b>6,621</b>	<b>1,408</b>	<b>5,213</b>
15 - 19	629	181	448	862	211	651	71	34	37	128	40	88	86	27	59
20 - 24	2,160	738	1,422	3,298	1,121	2,177	130	53	77	348	80	268	194	29	165
25 - 29	3,008	1,315	1,693	3,253	1,495	1,758	163	54	109	427	126	301	164	21	143
30 - 34	3,533	1,745	1,788	2,066	1,075	991	206	74	132	507	167	340	200	42	158
35 - 39	3,197	1,650	1,547	1,099	578	521	196	84	112	467	192	275	195	54	141
40 - 44	2,722	1,467	1,255	549	314	235	155	70	85	397	168	229	256	53	203
45 - 49	2,177	1,231	946	353	216	137	143	53	90	301	132	169	310	59	251
50 - 54	1,667	948	719	192	100	92	78	38	40	201	81	120	447	81	366
55 - 59	1,159	648	511	120	64	56	77	28	49	183	97	86	567	91	476
60 - 64	799	438	361	92	45	47	66	26	40	92	43	49	741	133	608
65 - 69	641	349	292	81	36	45	43	27	16	95	58	37	889	176	713
70 - 74	341	184	157	47	17	30	19	9	10	33	17	16	836	180	656
75 - 79	244	160	84	52	17	35	12	5	7	34	19	15	799	179	620
80 - 84	95	61	34	25	10	15	10	3	7	14	4	10	436	109	327
85+	192	111	81	83	36	47	9	3	6	18	7	11	501	174	327
<b>Choiseul</b>															
<b>Total</b>	<b>654</b>	<b>351</b>	<b>303</b>	<b>994</b>	<b>490</b>	<b>504</b>	<b>45</b>	<b>14</b>	<b>31</b>	<b>137</b>	<b>59</b>	<b>78</b>	<b>327</b>	<b>74</b>	<b>253</b>
15 - 19	17	4	13	89	22	67	4	-	4	7	3	4	6	-	6
20 - 24	58	17	41	280	105	175	1	-	1	20	8	12	9	2	7
25 - 29	91	41	50	256	139	117	4	-	4	18	9	9	12	-	12
30 - 34	109	55	54	151	86	65	9	4	5	22	10	12	6	-	6
35 - 39	106	65	41	91	60	31	8	5	3	18	8	10	10	4	6
40 - 44	79	49	30	53	35	18	6	3	3	10	3	7	10	4	6
45 - 49	69	42	27	30	23	7	2	1	1	15	8	7	12	2	10
50 - 54	36	25	11	17	10	7	1	-	1	8	3	5	26	8	18
55 - 59	31	19	12	6	4	2	3	-	3	5	3	2	21	3	18
60 - 64	23	14	9	7	2	5	2	1	1	6	3	3	31	5	26
65 - 69	13	8	5	1	-	1	1	-	1	4	1	3	42	8	34
70 - 74	7	3	4	5	1	4	1	-	1	-	-	-	42	7	35
75 - 79	6	4	2	3	2	1	1	-	1	1	-	1	52	14	38
80 - 84	2	2	-	1	-	1	-	-	-	2	-	2	24	10	14
85+	7	3	4	4	1	3	2	-	2	1	-	1	24	7	17

**P8.1: Population 15 years and older by marital status, 5-year age group and sex, province and urban-rural residence, Solomon Islands: 2019 (cont'd.)**

Age Group/ Province	Marital Status														
	Total			Never Married			Married (Civil)			Married (Church)			Married ( Custom)		
	Total	Male	Female	Total	Male	Female	Total	Male	Female	Total	Male	Female	Total	Male	Female
<b>Western</b>															
<b>Total</b>	<b>59,211</b>	<b>30,788</b>	<b>28,423</b>	<b>18,185</b>	<b>11,147</b>	<b>7,038</b>	<b>12,194</b>	<b>5,768</b>	<b>6,426</b>	<b>20,066</b>	<b>9,809</b>	<b>10,257</b>	<b>3,064</b>	<b>1,528</b>	<b>1,536</b>
15 - 19	9,474	4,958	4,516	8,432	4,573	3,859	508	229	279	152	41	111	106	16	90
20 - 24	7,726	3,968	3,758	4,631	2,944	1,687	1,227	460	767	492	118	374	445	142	303
25 - 29	6,823	3,457	3,366	2,183	1,542	641	1,750	777	973	1,279	411	868	565	251	314
30 - 34	6,587	3,343	3,244	1,073	760	313	1,832	894	938	2,318	976	1,342	558	291	267
35 - 39	5,762	3,054	2,708	617	478	139	1,615	875	740	2,551	1,165	1,386	433	241	192
40 - 44	5,254	2,815	2,439	340	249	91	1,339	708	631	2,815	1,417	1,398	348	211	137
45 - 49	4,661	2,474	2,187	226	147	79	1,138	555	583	2,740	1,441	1,299	239	158	81
50 - 54	3,808	2,009	1,799	158	109	49	843	429	414	2,383	1,242	1,141	159	98	61
55 - 59	2,968	1,609	1,359	106	66	40	630	302	328	1,922	1,079	843	85	52	33
60 - 64	2,055	1,057	998	63	46	17	463	195	268	1,285	709	576	55	29	26
65 - 69	1,567	771	796	60	40	20	304	134	170	986	524	462	31	16	15
70 - 74	967	484	483	32	24	8	250	93	157	508	304	204	17	11	6
75 - 79	720	372	348	37	28	9	162	73	89	370	225	145	9	4	5
80 - 84	394	183	211	22	9	13	91	29	62	180	114	66	4	2	2
85+	445	234	211	205	132	73	42	15	27	85	43	42	10	6	4
<b>Isabel</b>															
<b>Total</b>	<b>20,046</b>	<b>10,691</b>	<b>9,355</b>	<b>5,663</b>	<b>3,631</b>	<b>2,032</b>	<b>2,150</b>	<b>1,054</b>	<b>1,096</b>	<b>9,884</b>	<b>4,876</b>	<b>5,008</b>	<b>280</b>	<b>154</b>	<b>126</b>
15 - 19	3,122	1,629	1,493	2,843	1,531	1,312	133	65	68	62	16	46	9	1	8
20 - 24	2,328	1,267	1,061	1,381	960	421	288	135	153	331	63	268	45	17	28
25 - 29	2,108	1,132	976	614	482	132	300	162	138	857	319	538	45	21	24
30 - 34	2,203	1,156	1,047	284	249	35	276	151	125	1,314	571	743	55	33	22
35 - 39	2,046	1,091	955	135	114	21	212	121	91	1,475	713	762	42	21	21
40 - 44	1,956	1,111	845	117	99	18	206	117	89	1,440	768	672	26	18	8
45 - 49	1,735	947	788	87	66	21	164	88	76	1,314	688	626	27	19	8
50 - 54	1,198	649	549	50	40	10	136	63	73	877	475	402	14	11	3
55 - 59	1,028	550	478	32	26	6	118	46	72	773	419	354	6	5	1
60 - 64	684	329	355	14	10	4	97	32	65	484	253	231	4	3	1
65 - 69	623	332	291	12	6	6	86	29	57	419	250	169	5	3	2
70 - 74	399	209	190	9	6	3	54	15	39	260	171	89	1	1	-
75 - 79	302	131	171	13	6	7	44	14	30	166	91	75	1	1	-
80 - 84	130	69	61	8	1	7	13	6	7	69	50	19	-	-	-
85+	184	89	95	64	35	29	23	10	13	43	29	14	-	-	-



**P8.1: Population 15 years and older by marital status, 5-year age group and sex, province and urban-rural residence, Solomon Islands: 2019 (cont'd.)**

Age Group/ Province	Marital Status														
	Married			Defacto			Divorced			Separated			Widowed		
	Total	Male	Female	Total	Male	Female	Total	Male	Female	Total	Male	Female	Total	Male	Female
<b>Western</b>															
<b>Total</b>	<b>1,350</b>	<b>693</b>	<b>657</b>	<b>2,921</b>	<b>1,354</b>	<b>1,567</b>	<b>108</b>	<b>47</b>	<b>61</b>	<b>486</b>	<b>219</b>	<b>267</b>	<b>837</b>	<b>223</b>	<b>614</b>
15 - 19	47	23	24	190	55	135	9	4	5	18	9	9	12	8	4
20 - 24	91	29	62	789	260	529	4	-	4	39	10	29	8	5	3
25 - 29	162	71	91	819	383	436	12	6	6	41	15	26	12	1	11
30 - 34	196	98	98	516	292	224	15	4	11	68	25	43	11	3	8
35 - 39	175	99	76	279	152	127	16	6	10	61	29	32	15	9	6
40 - 44	159	81	78	139	90	49	14	8	6	74	43	31	26	8	18
45 - 49	134	79	55	86	58	28	11	8	3	57	22	35	30	6	24
50 - 54	127	67	60	34	22	12	5	1	4	43	24	19	56	17	39
55 - 59	100	60	40	15	11	4	7	3	4	36	21	15	67	15	52
60 - 64	54	24	30	14	11	3	6	3	3	19	9	10	96	31	65
65 - 69	46	23	23	14	7	7	3	2	1	11	7	4	112	18	94
70 - 74	27	15	12	4	1	3	2	1	1	8	2	6	119	33	86
75 - 79	17	15	2	6	2	4	1	1	-	5	1	4	113	23	90
80 - 84	4	4	-	3	2	1	3	-	3	3	1	2	84	22	62
85+	11	5	6	13	8	5	-	-	-	3	1	2	76	24	52
<b>Isabel</b>															
<b>Total</b>	<b>776</b>	<b>443</b>	<b>333</b>	<b>780</b>	<b>377</b>	<b>403</b>	<b>47</b>	<b>28</b>	<b>19</b>	<b>95</b>	<b>46</b>	<b>49</b>	<b>371</b>	<b>82</b>	<b>289</b>
15 - 19	15	6	9	55	9	46	1	-	1	3	-	3	1	1	-
20 - 24	59	20	39	211	68	143	5	2	3	7	1	6	1	1	-
25 - 29	84	47	37	195	94	101	3	2	1	8	4	4	2	1	1
30 - 34	119	65	54	126	77	49	10	5	5	18	5	13	1	-	1
35 - 39	96	63	33	61	44	17	-	-	-	14	10	4	11	5	6
40 - 44	97	58	39	46	40	6	1	-	1	12	7	5	11	4	7
45 - 49	85	49	36	29	22	7	6	5	1	7	5	2	16	5	11
50 - 54	72	40	32	17	9	8	7	6	1	4	1	3	21	4	17
55 - 59	57	39	18	5	2	3	6	2	4	8	6	2	23	5	18
60 - 64	31	16	15	6	5	1	2	1	1	3	1	2	43	8	35
65 - 69	26	20	6	8	4	4	5	5	-	8	5	3	54	10	44
70 - 74	18	9	9	5	1	4	-	-	-	-	-	-	52	6	46
75 - 79	14	11	3	8	-	8	1	-	1	1	-	1	54	8	46
80 - 84	1	-	1	2	-	2	-	-	-	1	-	1	36	12	24
85+	2	-	2	6	2	4	-	-	-	1	1	-	45	12	33

**P8.1: Population 15 years and older by marital status, 5-year age group and sex, province and urban-rural residence, Solomon Islands: 2019 (cont'd.)**

Age Group/ Province	Marital Status														
	Total			Never Married			Married (Civil)			Married (Church)			Married ( Custom)		
	Total	Male	Female	Total	Male	Female	Total	Male	Female	Total	Male	Female	Total	Male	Female
<b>Central</b>															
<b>Total</b>	<b>18,756</b>	<b>9,562</b>	<b>9,194</b>	<b>5,549</b>	<b>3,359</b>	<b>2,190</b>	<b>1,396</b>	<b>605</b>	<b>791</b>	<b>5,576</b>	<b>2,711</b>	<b>2,865</b>	<b>4,238</b>	<b>2,045</b>	<b>2,193</b>
15 - 19	3,170	1,647	1,523	2,876	1,543	1,333	114	60	54	29	7	22	98	22	76
20 - 24	2,337	1,244	1,093	1,365	904	461	135	60	75	124	46	78	482	162	320
25 - 29	2,086	1,024	1,062	553	400	153	170	84	86	303	98	205	742	322	420
30 - 34	2,105	1,039	1,066	265	193	72	192	83	109	538	227	311	844	417	427
35 - 39	1,867	909	958	131	96	35	114	53	61	710	313	397	670	327	343
40 - 44	1,730	904	826	93	67	26	146	60	86	795	392	403	504	290	214
45 - 49	1,580	804	776	60	34	26	116	53	63	861	412	449	385	220	165
50 - 54	1,135	584	551	39	25	14	110	40	70	714	372	342	162	88	74
55 - 59	741	374	367	24	12	12	72	26	46	459	244	215	114	62	52
60 - 64	625	335	290	29	21	8	79	32	47	338	198	140	88	53	35
65 - 69	546	271	275	19	12	7	60	21	39	311	170	141	61	35	26
70 - 74	333	166	167	13	6	7	37	11	26	185	111	74	43	24	19
75 - 79	230	116	114	10	8	2	29	13	16	115	61	54	25	11	14
80 - 84	104	58	46	7	4	3	9	5	4	54	33	21	6	4	2
85+	167	87	80	65	34	31	13	4	9	40	27	13	14	8	6
<b>Rennell Bellona</b>															
<b>Total</b>	<b>2,745</b>	<b>1,540</b>	<b>1,205</b>	<b>916</b>	<b>608</b>	<b>308</b>	<b>444</b>	<b>221</b>	<b>223</b>	<b>319</b>	<b>185</b>	<b>134</b>	<b>842</b>	<b>454</b>	<b>388</b>
15 - 19	347	192	155	306	179	127	26	10	16	3	2	1	8	1	7
20 - 24	328	200	128	248	162	86	34	24	10	7	4	3	32	9	23
25 - 29	304	190	114	146	106	40	34	23	11	17	14	3	89	42	47
30 - 34	276	154	122	63	48	15	52	25	27	31	19	12	110	56	54
35 - 39	265	161	104	41	34	7	43	26	17	34	27	7	119	62	57
40 - 44	250	142	108	35	23	12	41	22	19	39	24	15	116	63	53
45 - 49	238	143	95	13	12	1	41	23	18	45	27	18	109	68	41
50 - 54	175	91	84	17	10	7	41	17	24	40	19	21	65	36	29
55 - 59	146	79	67	13	10	3	39	18	21	27	13	14	51	32	19
60 - 64	113	57	56	8	7	1	25	11	14	21	13	8	42	21	21
65 - 69	108	66	42	12	7	5	29	18	11	13	8	5	42	29	13
70 - 74	53	26	27	3	2	1	19	2	17	13	9	4	16	12	4
75 - 79	21	5	16	-	-	-	7	-	7	4	2	2	6	3	3
80 - 84	27	9	18	2	1	1	3	-	3	8	4	4	6	4	2
85+	94	25	69	9	7	2	10	2	8	17	-	17	31	16	15

**P8.1: Population 15 years and older by marital status, 5-year age group and sex, province and urban-rural residence, Solomon Islands: 2019 (cont'd.)**

Age Group/ Province	Marital Status														
	Married			Defacto			Divorced			Separated			Widowed		
	Total	Male	Female	Total	Male	Female	Total	Male	Female	Total	Male	Female	Total	Male	Female
<b>Central</b>															
<b>Total</b>	<b>1,298</b>	<b>648</b>	<b>650</b>	<b>289</b>	<b>97</b>	<b>192</b>	<b>36</b>	<b>10</b>	<b>26</b>	<b>113</b>	<b>34</b>	<b>79</b>	<b>261</b>	<b>53</b>	<b>208</b>
15 - 19	30	10	20	14	2	12	-	-	-	8	2	6	1	1	-
20 - 24	126	47	79	80	21	59	4	1	3	13	1	12	8	2	6
25 - 29	208	85	123	81	29	52	4	1	3	20	3	17	5	2	3
30 - 34	195	100	95	43	15	28	5	-	5	14	4	10	9	-	9
35 - 39	184	95	89	31	15	16	4	2	2	15	6	9	8	2	6
40 - 44	152	83	69	16	8	8	5	1	4	13	2	11	6	1	5
45 - 49	131	74	57	5	4	1	3	2	1	10	3	7	9	2	7
50 - 54	89	53	36	3	-	3	3	3	-	4	2	2	11	1	10
55 - 59	50	26	24	4	-	4	1	-	1	2	2	-	15	2	13
60 - 64	45	25	20	4	1	3	4	-	4	2	1	1	36	4	32
65 - 69	45	25	20	2	-	2	1	-	1	6	3	3	41	5	36
70 - 74	14	7	7	1	1	-	-	-	-	1	1	-	39	5	34
75 - 79	18	12	6	-	-	-	1	-	1	1	1	-	31	10	21
80 - 84	4	2	2	1	-	1	-	-	-	2	1	1	21	9	12
85+	7	4	3	4	1	3	1	-	1	2	2	-	21	7	14
<b>Rennell-Bellona</b>															
<b>Total</b>	<b>73</b>	<b>31</b>	<b>42</b>	<b>18</b>	<b>8</b>	<b>10</b>	<b>45</b>	<b>12</b>	<b>33</b>	<b>41</b>	<b>13</b>	<b>28</b>	<b>47</b>	<b>8</b>	<b>39</b>
15 - 19	2	-	2	1	-	1	-	-	-	1	-	1	-	-	-
20 - 24	2	-	2	2	-	2	2	1	1	1	-	1	-	-	-
25 - 29	5	2	3	3	-	3	5	3	2	5	-	5	-	-	-
30 - 34	6	2	4	5	3	2	5	-	5	2	1	1	2	-	2
35 - 39	10	4	6	6	4	2	3	1	2	9	3	6	-	-	-
40 - 44	5	3	2	-	-	-	4	2	2	7	4	3	3	1	2
45 - 49	14	9	5	-	-	-	7	-	7	5	3	2	4	1	3
50 - 54	6	5	1	1	1	-	2	1	1	3	2	1	-	-	-
55 - 59	4	4	-	-	-	-	7	1	6	4	-	4	1	1	-
60 - 64	3	1	2	-	-	-	6	1	5	2	-	2	6	3	3
65 - 69	2	1	1	-	-	-	3	1	2	1	-	1	6	2	4
70 - 74	-	-	-	-	-	-	1	1	-	-	-	-	1	-	1
75 - 79	-	-	-	-	-	-	-	-	-	-	-	-	4	-	4
80 - 84	-	-	-	-	-	-	-	-	-	1	-	1	7	-	7
85+	14	-	14	-	-	-	-	-	-	-	-	-	13	-	13

**P8.1: Population 15 years and older by marital status, 5-year age group and sex, province and urban-rural residence, Solomon Islands: 2019 (cont'd.)**

Age Group/ Province	Marital Status														
	Total			Never Married			Married (Civil)			Married (Church)			Married ( Custom)		
	Total	Male	Female	Total	Male	Female	Total	Male	Female	Total	Male	Female	Total	Male	Female
<b>Guadalcanal</b>															
<b>Total</b>	<b>96,288</b>	<b>49,043</b>	<b>47,245</b>	<b>29,296</b>	<b>17,354</b>	<b>11,942</b>	<b>11,832</b>	<b>5,303</b>	<b>6,529</b>	<b>23,058</b>	<b>11,318</b>	<b>11,740</b>	<b>22,348</b>	<b>10,932</b>	<b>11,416</b>
15 - 19	16,481	8,353	8,128	14,253	7,671	6,582	818	368	450	258	78	180	722	123	599
20 - 24	15,211	7,541	7,670	8,268	5,119	3,149	1,638	750	888	790	211	579	3,100	1,005	2,095
25 - 29	12,438	6,261	6,177	3,334	2,289	1,045	1,615	775	840	1,639	587	1,052	4,350	1,973	2,377
30 - 34	11,770	5,928	5,842	1,439	1,017	422	1,692	798	894	2,933	1,254	1,679	4,300	2,205	2,095
35 - 39	9,527	4,828	4,699	678	457	221	1,442	721	721	3,149	1,410	1,739	3,137	1,713	1,424
40 - 44	8,279	4,271	4,008	419	271	148	1,273	549	724	3,459	1,734	1,725	2,259	1,270	989
45 - 49	6,767	3,643	3,124	239	155	84	970	434	536	3,293	1,786	1,507	1,573	909	664
50 - 54	5,208	2,706	2,502	163	92	71	731	299	432	2,695	1,424	1,271	1,066	635	431
55 - 59	3,467	1,819	1,648	115	74	41	487	188	299	1,747	967	780	696	403	293
60 - 64	2,383	1,308	1,075	118	64	54	371	130	241	1,198	753	445	372	240	132
65 - 69	1,858	922	936	53	30	23	333	102	231	826	467	359	305	178	127
70 - 74	1,195	584	611	47	22	25	196	77	119	515	294	221	195	112	83
75 - 79	812	424	388	27	16	11	148	63	85	312	200	112	139	85	54
80 - 84	413	192	221	38	17	21	61	20	41	130	82	48	74	43	31
85+	479	263	216	105	60	45	57	29	28	114	71	43	60	38	22
<b>Malaita</b>															
<b>Total</b>	<b>103,772</b>	<b>50,944</b>	<b>52,828</b>	<b>32,289</b>	<b>18,141</b>	<b>14,148</b>	<b>8,871</b>	<b>3,751</b>	<b>5,120</b>	<b>33,793</b>	<b>16,027</b>	<b>17,766</b>	<b>18,693</b>	<b>8,882</b>	<b>9,811</b>
15 - 19	19,546	9,867	9,679	17,370	9,142	8,228	842	413	429	430	83	347	538	119	419
20 - 24	13,568	6,569	6,999	7,824	4,650	3,174	923	431	492	1,581	451	1,130	2,234	723	1,511
25 - 29	10,747	5,278	5,469	3,221	2,143	1,078	866	388	478	2,661	1,021	1,640	2,774	1,265	1,509
30 - 34	11,408	5,394	6,014	1,515	997	518	996	461	535	4,342	1,798	2,544	3,234	1,539	1,695
35 - 39	10,748	5,280	5,468	835	505	330	1,052	509	543	4,912	2,331	2,581	2,737	1,387	1,350
40 - 44	8,874	4,500	4,374	381	225	156	811	347	464	4,820	2,397	2,423	1,913	1,035	878
45 - 49	7,294	3,613	3,681	238	99	139	720	290	430	4,020	2,063	1,957	1,533	791	742
50 - 54	5,604	2,657	2,947	200	76	124	632	202	430	3,121	1,570	1,551	1,009	538	471
55 - 59	4,562	2,219	2,343	126	54	72	522	179	343	2,567	1,310	1,257	827	464	363
60 - 64	3,464	1,700	1,764	107	44	63	462	145	317	1,853	1,041	812	551	292	259
65 - 69	2,984	1,371	1,613	82	24	58	413	131	282	1,455	761	694	524	286	238
70 - 74	2,099	1,031	1,068	96	38	58	283	120	163	965	547	418	352	187	165
75 - 79	1,412	710	702	59	21	38	191	69	122	577	353	224	215	120	95
80 - 84	653	322	331	29	17	12	81	29	52	277	163	114	132	65	67
85+	809	433	376	206	106	100	77	37	40	212	138	74	120	71	49

**P8.1: Population 15 years and older by marital status, 5-year age group and sex, province and urban-rural residence, Solomon Islands: 2019 (cont'd.)**

Age Group/ Province	Marital Status														
	Married			Defacto			Divorced			Separated			Widowed		
	Total	Male	Female	Total	Male	Female	Total	Male	Female	Total	Male	Female	Total	Male	Female
<b>Guadalcanal</b>															
<b>Total</b>	<b>5,719</b>	<b>2,814</b>	<b>2,905</b>	<b>1,794</b>	<b>738</b>	<b>1,056</b>	<b>302</b>	<b>151</b>	<b>151</b>	<b>614</b>	<b>206</b>	<b>408</b>	<b>1,325</b>	<b>227</b>	<b>1,098</b>
15 - 19	189	49	140	167	40	127	27	15	12	24	6	18	23	3	20
20 - 24	696	238	458	519	178	341	34	18	16	88	18	70	78	4	74
25 - 29	859	400	459	457	201	256	46	16	30	88	17	71	50	3	47
30 - 34	938	457	481	271	146	125	44	19	25	100	27	73	53	5	48
35 - 39	802	390	412	139	62	77	51	31	20	84	35	49	45	9	36
40 - 44	640	364	276	66	31	35	19	10	9	76	34	42	68	8	60
45 - 49	491	279	212	64	31	33	24	10	14	41	23	18	72	16	56
50 - 54	397	217	180	24	9	15	12	6	6	32	10	22	88	14	74
55 - 59	242	143	99	28	13	15	8	6	2	23	10	13	121	15	106
60 - 64	149	86	63	16	5	11	13	5	8	20	5	15	126	20	106
65 - 69	139	86	53	14	8	6	10	8	2	16	9	7	162	34	128
70 - 74	58	26	32	12	7	5	7	4	3	8	6	2	157	36	121
75 - 79	44	29	15	5	1	4	2	-	2	7	5	2	128	25	103
80 - 84	23	13	10	4	4	-	4	2	2	1	1	-	78	10	68
85+	52	37	15	8	2	6	1	1	-	6	-	6	76	25	51
<b>Malaita</b>															
<b>Total</b>	<b>6,605</b>	<b>3,147</b>	<b>3,458</b>	<b>998</b>	<b>368</b>	<b>630</b>	<b>251</b>	<b>103</b>	<b>148</b>	<b>534</b>	<b>181</b>	<b>353</b>	<b>1,738</b>	<b>344</b>	<b>1,394</b>
15 - 19	184	48	136	111	35	76	17	12	5	32	7	25	22	8	14
20 - 24	598	202	396	251	83	168	26	12	14	76	11	65	55	6	49
25 - 29	813	333	480	250	94	156	26	7	19	94	21	73	42	6	36
30 - 34	1,014	489	525	146	62	84	40	15	25	66	22	44	55	11	44
35 - 39	954	457	497	94	41	53	38	10	28	74	32	42	52	8	44
40 - 44	793	434	359	39	20	19	22	11	11	45	19	26	50	12	38
45 - 49	637	337	300	14	3	11	28	10	18	38	14	24	66	6	60
50 - 54	456	246	210	19	5	14	14	4	10	30	10	20	123	6	117
55 - 59	337	169	168	10	7	3	14	8	6	28	14	14	131	14	117
60 - 64	255	131	124	18	4	14	10	4	6	16	8	8	192	31	161
65 - 69	225	100	125	13	4	9	9	4	5	15	9	6	248	52	196
70 - 74	148	81	67	9	2	7	1	1	-	5	4	1	240	51	189
75 - 79	104	71	33	9	2	7	2	2	-	8	6	2	247	66	181
80 - 84	37	22	15	6	2	4	2	1	1	3	1	2	86	22	64
85+	50	27	23	9	4	5	2	2	-	4	3	1	129	45	84

**P8.1: Population 15 years and older by marital status, 5-year age group and sex, province and urban-rural residence, Solomon Islands: 2019 (cont'd.)**

Age Group/ Province	Marital Status														
	Total			Never Married			Married (Civil)			Married (Church)			Married ( Custom)		
	Total	Male	Female	Total	Male	Female	Total	Male	Female	Total	Male	Female	Total	Male	Female
<b>Makira-Ulawa</b>															
<b>Total</b>	<b>29,811</b>	<b>15,318</b>	<b>14,493</b>	<b>8,945</b>	<b>5,403</b>	<b>3,542</b>	<b>3,732</b>	<b>1,684</b>	<b>2,048</b>	<b>10,623</b>	<b>5,221</b>	<b>5,402</b>	<b>3,579</b>	<b>1,764</b>	<b>1,815</b>
15 - 19	5,506	2,912	2,594	4,980	2,764	2,216	208	86	122	72	21	51	116	18	98
20 - 24	3,583	1,810	1,773	2,040	1,322	718	388	165	223	272	61	211	501	164	337
25 - 29	3,055	1,514	1,541	802	592	210	484	223	261	701	214	487	642	301	341
30 - 34	3,473	1,756	1,717	405	285	120	578	294	284	1,395	605	790	719	383	336
35 - 39	3,177	1,635	1,542	219	153	66	476	242	234	1,649	791	858	522	289	233
40 - 44	2,785	1,432	1,353	139	89	50	369	176	193	1,641	823	818	386	218	168
45 - 49	2,368	1,223	1,145	94	52	42	336	152	184	1,465	765	700	249	136	113
50 - 54	1,611	837	774	63	35	28	222	103	119	1,023	538	485	142	77	65
55 - 59	1,253	647	606	39	22	17	169	61	108	814	445	369	79	51	28
60 - 64	987	481	506	29	10	19	172	57	115	589	328	261	71	37	34
65 - 69	749	381	368	28	10	18	119	37	82	426	260	166	58	31	27
70 - 74	451	237	214	23	13	10	73	23	50	246	153	93	38	23	15
75 - 79	367	199	168	11	9	2	68	26	42	186	128	58	22	13	9
80 - 84	188	96	92	14	7	7	33	20	13	66	43	23	20	13	7
85+	258	158	100	59	40	19	37	19	18	78	46	32	14	10	4
<b>Temotu</b>															
<b>Total</b>	<b>14,044</b>	<b>6,756</b>	<b>7,288</b>	<b>3,657</b>	<b>2,073</b>	<b>1,584</b>	<b>1,704</b>	<b>701</b>	<b>1,003</b>	<b>1,887</b>	<b>889</b>	<b>998</b>	<b>5,344</b>	<b>2,522</b>	<b>2,822</b>
15 - 19	2,288	1,194	1,094	2,008	1,080	928	155	84	71	12	4	8	80	19	61
20 - 24	1,367	641	726	751	449	302	162	78	84	43	9	34	278	67	211
25 - 29	1,246	555	691	330	227	103	175	83	92	74	21	53	513	171	342
30 - 34	1,420	654	766	153	98	55	195	79	116	147	58	89	757	346	411
35 - 39	1,419	675	744	98	63	35	170	69	101	187	89	98	803	376	427
40 - 44	1,227	588	639	58	23	35	163	80	83	207	85	122	665	352	313
45 - 49	1,139	532	607	46	19	27	151	55	96	257	114	143	569	283	286
50 - 54	922	447	475	52	22	30	129	41	88	206	108	98	432	226	206
55 - 59	786	395	391	25	14	11	94	26	68	208	103	105	366	215	151
60 - 64	606	292	314	18	9	9	98	35	63	152	81	71	247	135	112
65 - 69	575	271	304	22	10	12	88	29	59	161	83	78	218	118	100
70 - 74	362	180	182	20	13	7	44	15	29	96	53	43	148	78	70
75 - 79	297	136	161	15	8	7	41	12	29	72	48	24	115	56	59
80 - 84	144	67	77	18	15	3	16	4	12	26	13	13	52	27	25
85+	246	129	117	43	23	20	23	11	12	39	20	19	101	53	48

**P8.1: Population 15 years and older by marital status, 5-year age group and sex, province and urban-rural residence, Solomon Islands: 2019 (cont'd.)**

Age Group/ Province	Marital Status														
	Married			Defacto			Divorced			Separated			Widowed		
	Total	Male	Female	Total	Male	Female	Total	Male	Female	Total	Male	Female	Total	Male	Female
<b>Makira-Ulawa</b>															
<b>Total</b>	<b>1,407</b>	<b>693</b>	<b>714</b>	<b>820</b>	<b>335</b>	<b>485</b>	<b>63</b>	<b>28</b>	<b>35</b>	<b>173</b>	<b>69</b>	<b>104</b>	<b>469</b>	<b>121</b>	<b>348</b>
15 - 19	34	8	26	74	9	65	4	-	4	10	4	6	8	2	6
20 - 24	127	35	92	219	56	163	10	3	7	17	2	15	9	2	7
25 - 29	168	71	97	219	103	116	7	4	3	26	6	20	6	-	6
30 - 34	204	94	110	134	73	61	10	7	3	19	10	9	9	5	4
35 - 39	210	111	99	66	36	30	4	1	3	17	7	10	14	5	9
40 - 44	180	91	89	34	21	13	8	4	4	20	8	12	8	2	6
45 - 49	155	87	68	20	14	6	5	3	2	18	6	12	26	8	18
50 - 54	105	62	43	12	6	6	6	3	3	13	5	8	25	8	17
55 - 59	72	38	34	11	6	5	2	1	1	16	9	7	51	14	37
60 - 64	65	38	27	2	-	2	4	1	3	5	4	1	50	6	44
65 - 69	40	24	16	11	5	6	-	-	-	8	6	2	59	8	51
70 - 74	9	6	3	5	1	4	3	1	2	1	-	1	53	17	36
75 - 79	12	7	5	7	2	5	-	-	-	3	2	1	58	12	46
80 - 84	4	2	2	1	-	1	-	-	-	-	-	-	50	11	39
85+	22	19	3	5	3	2	-	-	-	-	-	-	43	21	22
<b>Temotu</b>															
<b>Total</b>	<b>701</b>	<b>335</b>	<b>366</b>	<b>307</b>	<b>113</b>	<b>194</b>	<b>60</b>	<b>21</b>	<b>39</b>	<b>102</b>	<b>52</b>	<b>50</b>	<b>282</b>	<b>50</b>	<b>232</b>
15 - 19	14	3	11	15	4	11	-	-	-	-	-	-	4	-	4
20 - 24	30	9	21	81	24	57	1	-	1	12	4	8	9	1	8
25 - 29	51	12	39	77	35	42	6	1	5	10	4	6	10	1	9
30 - 34	98	47	51	39	13	26	7	3	4	15	9	6	9	1	8
35 - 39	103	55	48	30	17	13	8	2	6	6	2	4	14	2	12
40 - 44	89	38	51	14	3	11	7	2	5	10	3	7	14	2	12
45 - 49	72	42	30	11	6	5	8	4	4	12	7	5	13	2	11
50 - 54	68	35	33	10	5	5	6	2	4	8	6	2	11	2	9
55 - 59	53	27	26	7	1	6	5	1	4	9	5	4	19	3	16
60 - 64	46	21	25	5	1	4	5	3	2	7	4	3	28	3	25
65 - 69	32	19	13	4	1	3	4	2	2	6	3	3	40	6	34
70 - 74	16	11	5	4	2	2	1	-	1	4	2	2	29	6	23
75 - 79	12	5	7	5	1	4	2	1	1	3	3	-	32	2	30
80 - 84	6	4	2	3	-	3	-	-	-	-	-	-	23	4	19
85+	11	7	4	2	-	2	-	-	-	-	-	-	27	15	12

**P8.1: Population 15 years and older by marital status, 5-year age group and sex, province and urban-rural residence, Solomon Islands: 2019 (cont'd.)**

Age Group/ Province	Marital Status														
	Total			Never Married			Married (Civil)			Married (Church)			Married ( Custom)		
	Total	Male	Female	Total	Male	Female	Total	Male	Female	Total	Male	Female	Total	Male	Female
<b>Honiara</b>															
<b>Total</b>	<b>92,991</b>	<b>47,963</b>	<b>45,028</b>	<b>34,760</b>	<b>19,616</b>	<b>15,144</b>	<b>12,158</b>	<b>5,806</b>	<b>6,352</b>	<b>19,419</b>	<b>9,757</b>	<b>9,662</b>	<b>17,087</b>	<b>8,533</b>	<b>8,554</b>
15 - 19	13,824	6,833	6,991	12,509	6,384	6,125	491	237	254	176	42	134	362	89	273
20 - 24	17,087	8,605	8,482	11,839	6,685	5,154	1,256	542	714	670	189	481	1,948	675	1,273
25 - 29	13,151	6,848	6,303	5,491	3,513	1,978	1,615	753	862	1,456	552	904	2,934	1,292	1,642
30 - 34	12,100	6,247	5,853	2,321	1,525	796	2,038	993	1,045	2,617	1,207	1,410	3,546	1,788	1,758
35 - 39	9,579	4,928	4,651	1,014	627	387	1,717	779	938	2,898	1,443	1,455	2,832	1,525	1,307
40 - 44	7,969	4,062	3,907	478	285	193	1,532	736	796	3,157	1,606	1,551	1,873	1,018	855
45 - 49	6,231	3,332	2,899	306	178	128	1,201	572	629	2,645	1,409	1,236	1,387	823	564
50 - 54	4,564	2,469	2,095	171	87	84	869	438	431	2,147	1,169	978	847	493	354
55 - 59	3,082	1,680	1,402	111	54	57	561	282	279	1,458	837	621	511	312	199
60 - 64	2,137	1,219	918	58	31	27	389	211	178	1,002	597	405	381	245	136
65 - 69	1,454	822	632	68	38	30	281	153	128	641	391	250	225	137	88
70 - 74	770	384	386	47	25	22	130	62	68	325	183	142	109	65	44
75 - 79	376	184	192	32	14	18	44	25	19	126	74	52	61	37	24
80 - 84	186	100	86	29	13	16	12	8	4	54	32	22	44	24	20
85+	481	250	231	286	157	129	22	15	7	47	26	21	27	10	17
<b>Urban</b>															
<b>Total</b>	<b>140,144</b>	<b>72,102</b>	<b>68,042</b>	<b>49,894</b>	<b>28,405</b>	<b>21,489</b>	<b>18,903</b>	<b>8,993</b>	<b>9,910</b>	<b>30,496</b>	<b>15,165</b>	<b>15,331</b>	<b>26,082</b>	<b>12,984</b>	<b>13,098</b>
15 - 19	21,171	10,494	10,677	18,889	9,729	9,160	855	393	462	302	71	231	607	140	467
20 - 24	25,073	12,602	12,471	16,647	9,530	7,117	2,145	934	1,211	1,028	297	731	3,102	1,057	2,045
25 - 29	19,544	10,117	9,427	7,475	4,862	2,613	2,607	1,219	1,388	2,271	846	1,425	4,631	2,063	2,568
30 - 34	18,002	9,224	8,778	3,143	2,065	1,078	3,105	1,520	1,585	4,036	1,817	2,219	5,354	2,691	2,663
35 - 39	14,590	7,453	7,137	1,433	900	533	2,686	1,269	1,417	4,490	2,166	2,324	4,196	2,255	1,941
40 - 44	12,117	6,194	5,923	708	431	277	2,305	1,077	1,228	4,864	2,462	2,402	2,828	1,562	1,266
45 - 49	9,649	5,164	4,485	446	258	188	1,811	870	941	4,249	2,269	1,980	2,076	1,229	847
50 - 54	7,076	3,778	3,298	248	133	115	1,268	627	641	3,451	1,843	1,608	1,265	743	522
55 - 59	4,680	2,557	2,123	157	83	74	823	415	408	2,310	1,316	994	769	469	300
60 - 64	3,270	1,831	1,439	121	71	50	576	293	283	1,573	936	637	551	352	199
65 - 69	2,151	1,211	940	91	51	40	368	197	171	995	598	397	327	200	127
70 - 74	1,186	617	569	64	35	29	194	91	103	520	306	214	166	102	64
75 - 79	622	318	304	47	23	24	78	40	38	239	142	97	89	54	35
80 - 84	312	156	156	51	24	27	34	16	18	94	54	40	64	35	29
85+	701	386	315	374	210	164	48	32	16	74	42	32	57	32	25



**P8.1: Population 15 years and older by marital status, 5-year age group and sex, province and urban-rural residence, Solomon Islands: 2019 (cont'd.)**

Age Group/ Province	Marital Status														
	Married			Defacto			Divorced			Separated			Widowed		
	Total	Male	Female	Total	Male	Female	Total	Male	Female	Total	Male	Female	Total	Male	Female
<b>Honiara</b>															
<b>Total</b>	<b>3,981</b>	<b>2,071</b>	<b>1,910</b>	<b>3,251</b>	<b>1,455</b>	<b>1,796</b>	<b>421</b>	<b>147</b>	<b>274</b>	<b>950</b>	<b>352</b>	<b>598</b>	<b>964</b>	<b>226</b>	<b>738</b>
15 - 19	97	30	67	146	35	111	9	3	6	25	9	16	9	4	5
20 - 24	373	141	232	866	326	540	43	16	27	75	25	50	17	6	11
25 - 29	567	253	314	896	417	479	50	14	36	117	47	70	25	7	18
30 - 34	654	338	316	635	308	327	61	17	44	183	54	129	45	17	28
35 - 39	557	311	246	302	147	155	64	26	38	169	60	109	26	10	16
40 - 44	528	266	262	142	66	76	69	29	40	130	45	85	60	11	49
45 - 49	389	233	156	94	55	39	49	10	39	98	41	57	62	11	51
50 - 54	311	198	113	55	33	22	22	12	10	56	18	38	86	21	65
55 - 59	213	123	90	34	20	14	24	6	18	52	27	25	118	19	99
60 - 64	128	82	46	20	16	4	14	7	7	12	8	4	133	22	111
65 - 69	73	43	30	14	7	7	7	5	2	20	15	5	125	33	92
70 - 74	44	26	18	2	1	1	3	1	2	6	2	4	104	19	85
75 - 79	17	6	11	9	7	2	2	1	1	5	1	4	80	19	61
80 - 84	14	12	2	4	2	2	1	0	1	1	0	1	27	9	18
85+	16	9	7	32	15	17	3	0	3	1	0	1	47	18	29
<b>Urban</b>															
<b>Total</b>	<b>6,396</b>	<b>3,292</b>	<b>3,104</b>	<b>4,911</b>	<b>2,189</b>	<b>2,722</b>	<b>604</b>	<b>229</b>	<b>375</b>	<b>1,373</b>	<b>495</b>	<b>878</b>	<b>1,485</b>	<b>350</b>	<b>1,135</b>
15 - 19	178	58	120	274	76	198	19	7	12	34	12	22	13	8	5
20 - 24	629	229	400	1,300	482	818	64	27	37	121	35	86	37	11	26
25 - 29	907	404	503	1,360	621	739	76	26	50	175	65	110	42	11	31
30 - 34	1,041	531	510	912	472	440	93	28	65	250	78	172	68	22	46
35 - 39	946	512	434	447	209	238	102	45	57	237	82	155	53	15	38
40 - 44	826	433	393	220	106	114	85	38	47	181	67	114	100	18	82
45 - 49	608	360	248	148	80	68	67	19	48	141	57	84	103	22	81
50 - 54	509	319	190	79	45	34	32	16	16	86	26	60	138	26	112
55 - 59	302	173	129	55	32	23	26	7	19	73	36	37	165	26	139
60 - 64	184	112	72	30	19	11	21	9	12	23	9	14	191	30	161
65 - 69	122	75	47	20	12	8	8	5	3	30	21	9	190	52	138
70 - 74	61	35	26	8	6	2	4	1	3	11	5	6	158	36	122
75 - 79	25	13	12	14	8	6	3	1	2	7	2	5	120	35	85
80 - 84	17	14	3	4	2	2	1	0	1	1	0	1	46	11	35
85+	41	24	17	40	19	21	3	0	3	3	0	3	61	27	34

**P8.1: Population 15 years and older by marital status, 5-year age group and sex, province and urban-rural residence, Solomon Islands: 2019 (cont'd.)**

Age Group/ Province	Marital Status																	
	Total			Never Married			Married (Civil)			Married (Church)			Married ( Custom)					
	Total	Male	Female	Total	Male	Female	Total	Male	Female	Total	Male	Female	Total	Male	Female			
<b>Rural</b>																		
<b>Total</b>	<b>316,013</b>	<b>159,997</b>	<b>156,016</b>	<b>94,457</b>	<b>55,999</b>	<b>38,458</b>	<b>39,466</b>	<b>17,704</b>	<b>21,762</b>	<b>100,301</b>	<b>48,666</b>	<b>51,635</b>	<b>50,578</b>	<b>24,422</b>	<b>26,156</b>			
15 - 19	55,542	28,617	26,925	49,229	26,528	22,701	2,630	1,239	1,391	940	232	708	1,485	286	1,199			
20 - 24	40,576	20,291	20,285	22,816	14,382	8,434	4,220	1,823	2,397	3,423	883	2,540	6,138	1,966	4,172			
25 - 29	34,552	17,235	17,317	9,793	6,855	2,938	4,930	2,295	2,635	7,091	2,511	4,580	8,283	3,690	4,593			
30 - 34	35,371	17,477	17,894	4,666	3,316	1,350	5,299	2,514	2,785	12,295	5,196	7,099	8,963	4,479	4,484			
35 - 39	31,739	16,146	15,593	2,500	1,741	759	4,675	2,407	2,268	13,941	6,530	7,411	7,254	3,773	3,481			
40 - 44	27,966	14,577	13,389	1,431	952	479	4,044	1,966	2,078	14,462	7,278	7,184	5,362	2,971	2,391			
45 - 49	23,908	12,365	11,543	928	545	383	3,373	1,523	1,850	13,288	6,907	6,381	4,102	2,237	1,865			
50 - 54	18,298	9,253	9,045	705	381	324	2,717	1,138	1,579	10,467	5,438	5,029	2,668	1,480	1,188			
55 - 59	14,229	7,273	6,956	463	266	197	2,089	809	1,280	8,197	4,398	3,799	1,995	1,146	849			
60 - 64	10,433	5,281	5,152	349	189	160	1,746	633	1,113	5,705	3,233	2,472	1,292	720	572			
65 - 69	8,795	4,229	4,566	279	134	145	1,459	488	971	4,516	2,480	2,036	1,162	646	516			
70 - 74	5,765	2,819	2,946	246	128	118	984	357	627	2,737	1,592	1,145	764	418	346			
75 - 79	4,151	2,069	2,082	170	94	76	711	274	437	1,791	1,103	688	507	277	230			
80 - 84	2,038	991	1,047	125	65	60	316	117	199	812	502	310	274	147	127			
85+	2,650	1,374	1,276	757	423	334	273	121	152	636	383	253	329	186	143			
							Marital Status											
Age Group/ Province	Married			Defacto			Divorced			Separated			Widowed					
	Total	Male	Female	Total	Male	Female	Total	Male	Female	Total	Male	Female	Total	Male	Female			
<b>Rural</b>																		
<b>Total</b>	<b>16,168</b>	<b>7,934</b>	<b>8,234</b>	<b>7,261</b>	<b>3,146</b>	<b>4,115</b>	<b>774</b>	<b>332</b>	<b>442</b>	<b>1,872</b>	<b>736</b>	<b>1,136</b>	<b>5,136</b>	<b>1,058</b>	<b>4,078</b>			
15 - 19	451	123	328	588	135	453	52	27	25	94	28	66	73	19	54			
20 - 24	1,531	509	1,022	1,998	639	1,359	66	26	40	227	45	182	157	18	139			
25 - 29	2,101	911	1,190	1,893	874	1,019	87	28	59	252	61	191	122	10	112			
30 - 34	2,492	1,214	1,278	1,154	603	551	113	46	67	257	89	168	132	20	112			
35 - 39	2,251	1,138	1,113	652	369	283	94	39	55	230	110	120	142	39	103			
40 - 44	1,896	1,034	862	329	208	121	70	32	38	216	101	115	156	35	121			
45 - 49	1,569	871	698	205	136	69	76	34	42	160	75	85	207	37	170			
50 - 54	1,158	629	529	113	55	58	46	22	24	115	55	60	309	55	254			
55 - 59	857	475	382	65	32	33	51	21	30	110	61	49	402	65	337			
60 - 64	615	326	289	62	26	36	45	17	28	69	34	35	550	103	447			
65 - 69	519	274	245	61	24	37	35	22	13	65	37	28	699	124	575			
70 - 74	280	149	131	39	11	28	15	8	7	22	12	10	678	144	534			
75 - 79	219	147	72	38	9	29	9	4	5	27	17	10	679	144	535			
80 - 84	78	47	31	21	8	13	9	3	6	13	4	9	390	98	292			
85+	151	87	64	43	17	26	6	3	3	15	7	8	440	147	293			

**P8.2: Total population by province and religious denominations, Solomon Islands: 2019**

Religious Denominations	Province										
	Solomon Islands	Choiseul	Western	Isabel	Central	Rennell- Bellona	Guadalcanal	Malaita	Makira- Ulawa	Temotu	Honiara
<b>Total</b>	<b>720,956</b>	<b>30,775</b>	<b>94,106</b>	<b>31,420</b>	<b>30,318</b>	<b>4,100</b>	<b>154,022</b>	<b>172,740</b>	<b>51,587</b>	<b>22,319</b>	<b>129,569</b>
Church of Melanesia	232,041	603	4,638	27,991	24,959	243	40,817	49,710	23,509	19,003	40,568
Roman Catholic	144,078	6,954	7,031	475	2,824	58	55,811	41,390	10,904	74	18,557
South Sea Evangelical Church	124,506	441	2,964	138	1,082	1,530	27,241	48,512	12,351	99	30,148
Seventh Day Adventist	83,452	4,892	24,859	656	1,117	1,958	17,652	9,911	1,619	584	20,204
United Church	66,915	16,478	36,472	233	122	20	4,838	429	181	43	8,099
Christian Fellowship Church	16,179	363	13,629	37	17	4	415	377	58	66	1,213
Christian OutReach Church	5,582	24	787	11	46	14	1,084	1,498	273	1,142	703
Pentecostal	3,019	13	83	2	15	-	238	1,598	15	38	1,017
Jehovah's Witness	14,624	29	269	11	66	5	1,759	9,078	236	459	2,712
Bahai Faith	3,104	51	327	8	11	3	204	1,732	99	6	663
Assembly of God	3,756	6	408	102	16	2	501	1,613	1	11	1,096
Muslim	1,100	102	159	241	16	97	80	116	22	16	251
Baptist Church	2,172	1	80	-	7	132	310	1,137	4	2	499
Other religions	14,953	781	2,160	1,484	17	31	1,703	2,482	2,298	743	3,254
Custom Beliefs or Animism	4,115	5	28	2	-	-	1,176	2,807	5	3	89
No Religion or Faith/Atheism	1,227	26	202	27	2	3	180	329	9	16	433
Refuse to Answer	133	6	10	2	1	-	13	21	3	14	63

**P8.3: Total population by ward and religious denomination, Solomon Islands: 2019**

Province	Religion/Denomination																	
	Total	Church of Melanesia	Roman Catholic	South Sea	Seventh	United Church	Christian	Christian	Pente-costal	Jehovah's	Bahai	Assembly of God	Muslim	Baptist	Other religions	Custom Beliefs or Animism	No Religion or Faith/Atheism	Refuse to Answer
				Evangelical Church	Day Adventist		Fellowship Church	OutReach Church		Witness	Faith			Church	refuse			
<b>Total</b>	<b>720,956</b>	<b>232,041</b>	<b>144,078</b>	<b>124,506</b>	<b>83,452</b>	<b>66,915</b>	<b>16,179</b>	<b>5,582</b>	<b>3,019</b>	<b>14,624</b>	<b>3,104</b>	<b>3,756</b>	<b>1,100</b>	<b>2,172</b>	<b>14,953</b>	<b>4,115</b>	<b>1,227</b>	<b>133</b>
<b>01 Choiseul</b>	<b>30,775</b>	<b>603</b>	<b>6,954</b>	<b>441</b>	<b>4,892</b>	<b>16,478</b>	<b>363</b>	<b>24</b>	<b>13</b>	<b>29</b>	<b>51</b>	<b>6</b>	<b>102</b>	<b>1</b>	<b>781</b>	<b>5</b>	<b>26</b>	<b>6</b>
01 Wagina	1,782	35	1,010	7	68	611	2	-	-	1	48	-	-	-	-	-	-	-
02 Katupika	2,318	52	100	21	1,233	853	12	1	-	-	-	-	15	-	30	-	1	-
03 Vasipuki	1,952	14	25	9	1,103	776	1	5	-	1	-	-	13	-	4	-	1	-
04 Viviru	1,615	38	13	27	200	1,096	183	1	-	-	-	-	-	-	57	-	-	-
05 Babatana	2,031	64	28	14	63	1,699	28	-	2	-	-	3	1	-	129	-	-	-
06 Tepazaka	2,274	43	125	22	150	1,866	21	5	-	1	1	-	5	-	32	-	-	3
07 Batava	5,677	130	1,795	60	155	3,264	50	3	4	16	-	1	12	-	169	-	16	2
08 Tavula	2,751	32	1,484	24	45	1,148	4	6	1	-	-	-	5	-	-	-	2	-
09 Polo	2,003	21	542	174	82	1,056	13	-	-	2	-	-	1	-	109	-	3	-
10 Bangera	1,603	69	1,183	14	7	302	5	-	-	1	-	1	9	-	11	-	1	-
11 Susuka	1,939	42	262	31	74	1,291	1	-	2	7	1	-	15	-	207	4	1	1
12 Senga	2,117	27	273	19	93	1,665	15	2	-	-	1	1	3	1	17	-	-	-
13 Kerepangara	1,248	12	16	5	780	415	17	-	-	-	-	-	3	-	-	-	-	-
14 Kirugela	1,465	24	98	14	839	436	11	1	4	-	-	-	20	-	16	1	1	-
<b>02 Western</b>	<b>94,106</b>	<b>4,638</b>	<b>7,031</b>	<b>2,964</b>	<b>24,859</b>	<b>36,472</b>	<b>13,629</b>	<b>787</b>	<b>83</b>	<b>269</b>	<b>327</b>	<b>408</b>	<b>159</b>	<b>80</b>	<b>2,160</b>	<b>28</b>	<b>202</b>	<b>10</b>
01 Outer Shortlands	1,444	27	440	9	83	716	3	34	25	-	1	76	-	1	29	-	-	-
02 Inner Shortlands	3,023	88	2,754	26	13	103	-	10	-	3	1	17	2	-	2	-	4	-
03 Simbo	1,782	21	6	68	239	1,297	53	1	1	-	3	-	-	-	93	-	-	-
04 North Ranongga	552	5	1	1	403	100	1	-	-	9	-	1	-	-	31	-	-	-
05 Central Ranongga	2,832	50	35	7	1,106	1,566	2	2	1	38	1	-	5	1	18	-	-	-
06 South Ranongga	3,358	54	48	90	195	2,679	35	82	-	2	-	-	-	-	173	-	-	-
07 Vonunu	3,924	81	44	155	243	2,905	26	215	1	24	6	14	-	1	209	-	-	-
08 Mbilua	4,502	248	68	52	317	3,159	20	100	-	3	6	19	4	-	506	-	-	-
09 Ndovele	2,057	26	14	7	611	1,383	6	-	-	-	1	-	-	-	9	-	-	-

**P8.3: Total population by ward and religious denomination, Solomon Islands: 2019 (cont'd.)**

Province	Total	Religion/Denomination																
		Church of Melanesia	Roman Catholic	South Sea Evangelical Church	Seventh Day Adventist	United Church	Christian Fellowship Church	Christian OutReach Church	Pente-costal	Jehovah's Witness	Bahai Faith	Assembly of God	Muslim	Baptist Church	Other religions	Custom Beliefs or Animism	No Religion or Faith/Atheism	Refuse to Answer
10 Iringgilla	3,300	31	62	25	918	2,015	200	1	-	-	5	-	6	1	36	-	-	-
11 Gizo	9,455	505	1,039	737	1,957	4,256	325	69	1	34	129	62	7	12	241	5	76	-
12 South Kolombangara	4,934	204	249	383	2,673	847	442	2	-	19	44	1	9	1	9	16	31	4
13 Vonavona	6,398	378	793	411	586	1,859	2,029	60	1	-	43	55	-	42	139	-	2	-
14 Kusaghe	2,508	21	16	3	508	14	1,935	-	-	-	-	-	6	-	4	-	1	-
15 Munda	3,797	105	102	150	263	2,035	941	4	1	5	10	49	3	3	106	-	19	1
16 Nusa Roviana	2,284	50	30	24	268	1,405	197	12	11	54	1	48	-	-	183	-	1	-
17 Roviana Lagoon	5,206	209	101	93	404	976	3,259	4	-	12	1	-	41	1	92	2	11	-
18 South Rendova	2,643	19	16	65	1,736	726	51	-	2	10	-	-	-	1	16	-	1	-
19 North Rendova	1,907	394	16	7	391	316	771	2	-	2	-	1	4	-	3	-	-	-
20 Kolombanghea	3,565	20	63	13	1,320	40	2,039	-	-	-	-	-	41	-	29	-	-	-
21 Mbuini Tusu	3,799	136	49	99	362	2,572	506	38	2	2	-	-	6	6	11	1	9	-
22 Nono	4,065	116	59	63	1,969	1,710	116	3	1	2	-	1	7	2	14	-	2	-
23 Nggatokae	3,434	117	34	39	3,031	114	69	11	1	1	-	-	4	3	2	-	7	1
24 North Vangunu	3,211	59	22	33	2,040	1,005	6	39	1	1	-	-	-	-	4	1	-	-
25 Noro	7,204	1,621	858	299	934	2,366	581	91	34	44	55	64	12	5	196	3	37	4
26 North Kolombangara	2,922	53	112	105	2,289	308	16	7	-	4	20	-	2	-	5	-	1	-
<b>03 Isabel</b>	<b>31,420</b>	<b>27,991</b>	<b>475</b>	<b>138</b>	<b>656</b>	<b>233</b>	<b>37</b>	<b>11</b>	<b>2</b>	<b>11</b>	<b>8</b>	<b>102</b>	<b>241</b>	<b>-</b>	<b>1,484</b>	<b>2</b>	<b>27</b>	<b>2</b>
01 Kia	1,909	1,706	16	5	139	5	5	4	-	5	-	-	13	-	9	-	2	-
02 Baolo	1,808	1,594	56	14	17	14	5	-	-	-	-	-	45	-	41	2	20	-
03 Kokota	1,671	1,485	54	14	26	26	6	4	-	-	-	-	32	-	24	-	-	-
04 Hovikoilo	2,462	2,357	6	6	9	9	4	1	-	-	-	55	2	-	13	-	-	-
05 Buala	3,369	3,211	16	10	73	13	1	-	-	-	-	5	1	-	38	-	-	1
06 Tirotongana	693	692	-	1	-	-	-	-	-	-	-	-	-	-	-	-	-	-
07 Koviloko	1,144	1,104	-	2	37	-	1	-	-	-	-	-	-	-	-	-	-	-
08 Kmaga	2,218	2,177	11	8	18	3	1	-	-	-	-	-	-	-	-	-	-	-

**P8.3: Total population by ward and religious denomination, Solomon Islands: 2019 (cont'd.)**

Province	Religion/Denomination																	
	Total	Church of Melanesia	Roman Catholic	South Sea Evangelical Church	Seventh Day Adventist	United Church	Christian Fellowship Church	Christian OutReach Church	Pente-costal	Jehovah's Witness	Bahai Faith	Assembly of God	Muslim	Baptist Church	Other religions	Custom Beliefs or Animism	No Religion or Faith/Atheism	Refuse to Answer
09 Kaloka	1,238	1,226	7	1	2	2	-	-	-	-	-	-	-	-	-	-	-	-
10 Tatamba	1,649	1,366	20	14	216	8	-	-	-	-	-	-	-	24	-	-	-	1
11 Sigana	2,691	2,653	7	3	18	3	-	-	-	-	-	-	-	7	-	-	-	-
12 Japuana	2,597	2,498	8	3	4	6	8	2	2	-	4	6	42	-	10	-	4	-
13 Kolomola	1,164	996	3	5	3	-	-	-	-	-	-	-	-	157	-	-	-	-
14 Kolotubi	1,980	1,139	14	10	32	17	1	-	-	2	-	3	-	762	-	-	-	-
15 Susubona	2,342	1,752	51	6	23	64	-	-	-	4	-	36	20	-	385	-	1	-
16 Samasodu	2,485	2,035	206	36	39	63	5	-	-	-	4	-	83	-	14	-	-	-
<b>04 Central</b>	<b>30,318</b>	<b>24,959</b>	<b>2,824</b>	<b>1,082</b>	<b>1,117</b>	<b>122</b>	<b>17</b>	<b>46</b>	<b>15</b>	<b>66</b>	<b>11</b>	<b>16</b>	<b>16</b>	<b>7</b>	<b>17</b>	<b>-</b>	<b>2</b>	<b>1</b>
01 Sandfly/Buenavista	3,729	3,640	15	22	48	2	1	1	-	-	-	-	-	-	-	-	-	-
02 West Gela	2,588	2,497	9	21	48	-	1	-	-	-	7	-	-	5	-	-	-	-
03 East Gela	2,494	2,386	51	24	15	4	-	-	-	2	-	9	-	3	-	-	-	-
04 Tulagi	1,481	1,090	116	114	78	45	1	3	15	11	4	-	-	2	-	-	2	-
05 South West Gela	3,154	3,076	21	22	12	14	-	4	-	5	-	-	-	-	-	-	-	-
06 South East Gela	1,819	1,773	12	8	23	1	-	-	-	1	-	-	-	-	-	-	-	1
07 North East Gela	2,567	2,417	32	7	110	-	-	1	-	-	-	-	-	-	-	-	-	-
08 North West Gela	2,030	1,996	11	7	14	2	-	-	-	-	-	-	-	-	-	-	-	-
09 Banika	2,115	701	187	634	504	35	5	1	-	41	-	-	-	7	-	-	-	-
10 Pavuvu	2,051	1,706	37	148	123	9	-	-	-	-	-	16	6	6	-	-	-	-
11 Lovukol	2,576	1,619	877	50	20	3	6	-	-	-	-	-	1	-	-	-	-	-
12 North Savo	1,564	1,037	420	8	84	3	-	6	-	6	-	-	-	-	-	-	-	-
13 South Savo	2,150	1,021	1,036	17	38	4	3	30	-	-	-	1	-	-	-	-	-	-
<b>05 Rennell-Bellona</b>	<b>4,100</b>	<b>243</b>	<b>58</b>	<b>1,530</b>	<b>1,958</b>	<b>20</b>	<b>4</b>	<b>14</b>	<b>-</b>	<b>5</b>	<b>3</b>	<b>2</b>	<b>97</b>	<b>132</b>	<b>31</b>	<b>-</b>	<b>3</b>	<b>-</b>
01 East Tenggano	336	2	4	4	323	1	-	1	-	-	-	-	-	1	-	-	-	-
02 West Tenggano	375	3	-	368	3	1	-	-	-	-	-	-	-	-	-	-	-	-
03 Lughu	429	22	3	229	38	-	1	-	-	-	-	37	97	-	-	-	2	-

**P8.3: Total population by ward and religious denomination, Solomon Islands: 2019 (cont'd.)**

Province	Religion/Denomination																	
	Total	Church of Melanesia	Roman Catholic	South Sea Evangelical Church	Seventh Day Adventist	United Church	Christian Fellowship Church	Christian OutReach Church	Pente-costal	Jehovah's Witness	Bahai Faith	Assembly of God	Muslim	Baptist Church	Other religions	Custom Beliefs or Animism	No Religion or Faith/Atheism	Refuse to Answer
04 Kanava	308	-	8	205	77	-	-	11	-	1	-	-	-	6	-	-	-	-
05 Te Tau Gangoto	881	102	25	417	253	7	3	2	-	4	1	-	50	5	11	-	1	-
06 Mugi Henua	219	21	11	4	149	7	-	-	-	-	-	-	9	-	18	-	-	-
07 Matangi	214	-	-	15	175	-	-	-	-	-	-	-	-	24	-	-	-	-
08 East Gaongau	225	4	-	43	176	1	-	-	-	-	-	-	1	-	-	-	-	-
09 West Gaongau	780	46	1	170	557	2	-	-	-	-	2	1	-	-	1	-	-	-
10 Sa'aiho	333	43	6	75	207	1	-	-	-	-	-	1	-	-	-	-	-	-
<b>06 Guadalcanal</b>	<b>154,022</b>	<b>40,817</b>	<b>55,811</b>	<b>27,241</b>	<b>17,652</b>	<b>4,838</b>	<b>415</b>	<b>1,084</b>	<b>238</b>	<b>1,759</b>	<b>204</b>	<b>501</b>	<b>80</b>	<b>310</b>	<b>1,703</b>	<b>1,176</b>	<b>180</b>	<b>13</b>
01 Tandai	33,056	7,522	12,305	7,048	2,941	835	125	230	138	1,023	41	253	26	47	496	6	20	-
02 Saghalu	11,030	3,132	5,919	1,101	693	65	15	39	1	24	1	-	10	5	19	-	6	-
03 Savulei	4,331	667	3,524	13	40	18	20	23	1	1	1	-	3	-	17	-	3	-
04 Tangarare	3,852	333	3,428	34	13	16	1	-	-	-	-	-	-	-	27	-	-	-
05 Wanderer Bay	4,016	2,192	1,772	23	8	4	-	-	-	-	-	-	-	-	17	-	-	-
06 Duidui	5,300	1,341	35	3,873	39	4	2	-	-	-	1	-	-	-	4	1	-	-
07 Vatukulau	2,534	769	846	580	303	9	-	2	-	-	-	-	-	-	22	-	3	-
08 Talise	2,628	83	1,438	486	529	35	-	-	-	-	-	-	-	-	50	-	-	7
09 Avuavu	2,913	113	2,417	249	107	14	1	6	-	-	-	-	-	-	6	-	-	-
10 Moli	4,507	1,161	2,566	253	298	5	7	1	6	1	-	48	-	-	112	37	12	-
11 Tetekanj	1,602	9	1,247	1	-	-	1	-	-	-	-	-	-	-	1	340	3	-
12 Birao	4,043	965	2,039	474	401	4	1	-	-	1	-	-	-	59	5	92	2	-
13 Valasi	2,070	541	1,191	219	43	17	1	-	-	-	-	-	1	-	1	35	20	1
14 Kolokarako	2,647	206	940	944	453	50	-	-	-	-	-	-	-	1	1	21	30	1
15 Longgu	4,597	2,434	1,122	495	437	10	2	1	-	1	-	-	7	21	66	1	-	-
16 Aola	6,377	1,853	1,878	326	1,439	799	5	30	-	7	-	-	-	-	40	-	-	-
17 Paripao	3,842	554	85	493	1,805	835	2	2	-	-	-	-	-	-	52	3	11	-
18 East Tasimboko	10,088	3,655	3,285	555	2,111	114	7	250	2	54	2	20	-	1	29	2	1	-

**P8.3: Total population by ward and religious denomination, Solomon Islands: 2019 (cont'd.)**

Province	Total	Religion/Denomination																
		South Sea					Christian			Christian			Custom			No Religion		Refuse to Answer
		Church of Melanesia	Roman Catholic	Evangelical Church	Seventh Day Adventist	United Church	Fellowship Church	OutReach Church	Pente-costal	Jehovah's Witness	Bahai Faith	Assembly of God	Muslim	Baptist Church	Other religions	Beliefs or Animism	or Faith/Atheism	
19 Vulolo	6,265	168	1,683	2,020	875	720	2	1	-	44	12	8	-	-	90	617	25	-
20 Malango	24,649	6,293	5,302	6,600	3,715	926	150	189	61	557	137	69	20	126	456	7	38	3
21 West Ghaobata	7,453	4,257	1,142	738	728	166	52	167	-	11	5	48	5	5	128	-	1	-
22 East Ghaobata	6,222	2,569	1,647	716	674	192	21	143	29	35	4	55	8	45	64	14	5	1
<b>07 Malaita</b>	<b>172,740</b>	<b>49,710</b>	<b>41,390</b>	<b>48,512</b>	<b>9,911</b>	<b>429</b>	<b>377</b>	<b>1,498</b>	<b>1,598</b>	<b>9,078</b>	<b>1,732</b>	<b>1,613</b>	<b>116</b>	<b>1,137</b>	<b>2,482</b>	<b>2,807</b>	<b>329</b>	<b>21</b>
01 Auki	7,020	1,666	2,025	2,363	476	12	7	2	7	176	31	77	3	1	80	38	56	-
02 Aimela	8,734	4,669	157	2,942	173	13	11	254	14	169	2	73	7	-	205	36	9	-
03 Buma	8,122	5,542	239	1,842	134	5	50	65	100	5	1	1	27	-	98	-	12	1
04 Fauabu	9,926	4,331	2,495	1,835	99	11	17	14	621	285	12	39	20	-	147	-	-	-
05 West Baegu/Fataleka	6,220	2,269	2,797	622	207	14	-	56	1	138	2	-	-	-	114	-	-	-
06 Mandalua/Folotana	3,940	820	19	1,945	643	-	-	6	36	269	-	157	-	-	3	-	42	-
07 Fo'ondo/Gwaiu	6,588	1,603	181	1,953	281	13	23	1	66	1,544	57	365	-	371	124	4	2	-
08 Malu'u	5,672	1,028	602	2,025	250	14	6	-	75	1,138	1	66	3	344	119	-	1	-
09 Matakwalao	3,563	518	120	1,118	151	-	11	1	2	1,103	-	277	1	42	219	-	-	-
10 Takwa	12,445	2,592	3,367	1,997	2,027	9	72	741	262	730	134	63	-	130	238	44	39	-
11 East Baegu	6,784	2,994	1,881	1,139	96	-	54	153	5	-	-	-	-	4	-	455	3	-
12 Fouenda	2,381	250	958	406	687	1	2	2	21	13	-	14	-	-	27	-	-	-
13 Sulufou/Kwarande	2,747	1,627	275	425	396	-	3	-	-	6	-	7	-	-	8	-	-	-
14 Sububenu/Burianiasi	4,450	2,461	433	1,152	198	-	39	15	14	66	-	-	20	-	52	-	-	-
15 Nafinua	4,593	961	22	2,249	222	9	9	31	189	812	-	56	-	-	28	5	-	-
16 Faumamanu/Kwai	3,700	575	24	1,918	492	-	23	17	96	110	-	-	-	234	106	104	1	-
17 Gulalofou	8,609	154	1,841	3,539	329	8	-	6	36	1,621	1	-	2	-	2	1,056	8	6
18 Waneagu/Taelanasina	3,682	41	112	1,950	631	-	-	-	-	23	32	-	-	-	14	791	82	6
19 Aiais	4,190	1,209	958	1,628	127	1	-	8	1	6	186	-	-	-	24	20	17	5
20 Are'are	4,009	630	2,582	733	20	15	3	-	4	2	3	6	3	1	2	4	1	-
21 Raroisu'u	6,049	555	4,945	444	65	-	2	-	10	-	2	11	-	-	15	-	-	-



**P8.3: Total population by ward and religious denomination, Solomon Islands: 2019 (cont'd.)**

Province	Religion/Denomination																		
	Total	Church of Melanesia	Roman Catholic	South Sea	Seventh	United Church	Christian	Christian	Pente-costal	Jehovah's	Bahai	Assembly of God	Muslim	Baptist Church	Other religions	Custom	No Religion	Refuse to Answer	
				Evangelical Church	Day Adventist		Fellowship Church	OutReach Church		Witness	Faith					Beliefs or Animism	or Faith/Atheism		
22	Aba/Asimeuru	5,929	4,016	192	1,491	138	6	15	-	-	1	-	-	2	-	68	-	-	-
23	Asimae	4,168	2,030	1,145	964	11	2	-	-	-	-	1	-	-	-	15	-	-	-
24	Mareho	2,820	72	2,511	210	21	3	-	-	2	-	-	-	-	-	1	-	-	-
25	Tai	5,188	1,015	1,734	1,429	61	27	2	-	36	5	851	2	7	9	4	1	4	1
26	Kwarekwareo	2,785	129	1,456	903	96	8	1	8	-	7	27	55	12	-	6	39	38	-
27	Siesie	4,508	106	2,505	943	55	229	5	-	-	1	144	342	5	-	25	138	8	2
28	Waneagu Silana Sina	5,819	777	2,677	2,041	86	8	1	1	2	8	42	1	3	-	104	67	1	-
29	Kwaimela/Radefasu	11,621	1,824	1,453	5,825	1,372	20	14	7	-	421	74	1	1	1	599	4	5	-
30	Langalanga	3,113	34	1,670	477	343	1	6	-	-	417	129	-	-	-	36	-	-	-
31	Luaniua	1,965	1,941	14	-	8	-	1	1	-	-	-	-	-	-	-	-	-	-
32	Pelau	1,041	918	-	4	10	-	-	109	-	-	-	-	-	-	-	-	-	-
33	Sikaiana	359	353	-	-	6	-	-	-	-	-	-	-	-	-	-	-	-	-
<b>08</b>	<b>Makira-Ulawa</b>	<b>51,587</b>	<b>23,509</b>	<b>10,904</b>	<b>12,351</b>	<b>1,619</b>	<b>181</b>	<b>58</b>	<b>273</b>	<b>15</b>	<b>236</b>	<b>99</b>	<b>1</b>	<b>22</b>	<b>4</b>	<b>2,298</b>	<b>5</b>	<b>9</b>	<b>3</b>
01	North Ulawa	1,428	641	534	34	53	10	-	44	-	5	-	-	-	103	4	-	-	-
02	South Ulawa	1,499	1,155	118	13	31	7	-	128	-	-	-	1	-	43	-	3	-	-
03	West Ulawa	1,064	914	22	5	75	-	2	6	-	14	-	-	-	26	-	-	-	-
04	Ugi and Pio	1,598	1,384	93	77	28	3	-	11	-	1	-	-	-	1	-	-	-	-
05	Arosi South	3,169	538	33	2,495	77	11	-	8	1	-	-	-	-	6	-	-	-	-
06	Arosi West	2,425	556	14	1,183	347	5	-	6	-	-	-	-	-	314	-	-	-	-
07	Arosi North	2,820	2,541	9	43	75	2	-	-	2	16	-	-	-	132	-	-	-	-
08	Arosi East	2,746	1,883	12	60	450	2	-	1	-	8	1	-	-	329	-	-	-	-
09	Bauro West	5,221	4,266	345	225	109	35	9	1	3	81	15	-	8	-	124	-	-	-
10	Bauro Central	5,557	2,300	1,921	650	180	61	13	55	2	56	80	-	-	4	233	1	1	-
11	Bauro East	2,418	50	1,252	762	32	8	1	3	-	50	-	-	3	-	253	-	1	3
12	Wainoni West	3,242	137	1,773	952	2	5	9	-	-	1	1	-	4	-	354	-	4	-
13	Wainoni East	3,254	432	1,535	1,033	25	2	1	-	-	2	1	-	-	-	223	-	-	-

P8.3: Total population by ward and religious denomination, Solomon Islands: 2019 (cont'd.)

Province	Religion/Denomination																	
	Total	Church of Melanesia	Roman Catholic	South Sea Evangelical Church	Seventh Day Adventist	United Church	Christian Fellowship Church	Christian OutReach Church	Pente-costal	Jehovah's Witness	Bahai Faith	Assembly of God	Muslim	Baptist Church	Other religions	Custom Beliefs or Animism	No Religion or Faith/Atheism	Refuse to Answer
14 Star Harbour North	4,106	1,588	1,503	934	26	16	15	9	5	-	-	-	2	-	8	-	-	-
15 Santa Ana	1,939	1,471	26	382	55	2	-	-	-	1	1	-	-	-	1	-	-	-
16 Santa Catalina	1,015	796	3	196	18	1	-	1	-	-	-	-	-	-	-	-	-	-
17 Star Harbour South	1,561	185	1,346	24	4	2	-	-	-	-	-	-	-	-	-	-	-	-
18 Rawo	934	18	184	726	2	3	-	-	-	1	-	-	-	-	-	-	-	-
19 Weather Coast	2,354	122	39	2,159	22	2	6	-	1	-	-	-	3	-	-	-	-	-
20 Haununu	3,237	2,532	142	398	8	4	2	-	1	-	-	-	2	-	148	-	-	-
<b>09 Temotu</b>	<b>22,319</b>	<b>19,003</b>	<b>74</b>	<b>99</b>	<b>584</b>	<b>43</b>	<b>66</b>	<b>1,142</b>	<b>38</b>	<b>459</b>	<b>6</b>	<b>11</b>	<b>16</b>	<b>2</b>	<b>743</b>	<b>3</b>	<b>16</b>	<b>14</b>
01 Fenualoa	1,262	1,207	3	34	10	-	-	1	-	2	-	1	-	-	4	-	-	-
02 Polynesian Outer Islands	283	277	6	-	-	-	-	-	-	-	-	-	-	-	-	-	-	-
03 Nipua/Nopoli	912	869	1	2	11	-	-	6	9	1	-	-	-	-	13	-	-	-
04 Lipe/Temua	747	674	-	-	-	-	-	56	-	7	-	-	-	-	3	-	-	7
05 Manuopo	1,112	983	4	3	33	1	11	51	-	19	-	-	-	-	6	-	1	-
06 Nenumpo	1,079	956	8	9	13	-	3	30	1	49	-	1	-	-	9	-	-	-
07 Nevenema	1,081	751	-	7	42	4	-	101	-	139	-	-	-	-	22	-	14	1
08 Luava Station	1,953	1,434	7	27	187	13	12	63	16	75	-	1	-	-	118	-	-	-
09 Graciosa Bay	1,451	1,196	4	1	20	1	28	29	-	15	3	-	3	-	151	-	-	-
10 Nea/Noole	1,837	1,165	1	3	9	9	7	416	-	20	-	-	-	-	207	-	-	-
11 North East Santa Cruz	2,178	2,038	1	4	42	8	-	15	-	-	-	5	11	-	50	-	1	3
12 Nanggu/Lord Howe	2,144	1,938	-	4	5	-	-	177	-	18	-	-	-	-	2	-	-	-
13 Duff Islands	493	471	8	1	12	-	-	-	-	-	-	-	-	-	1	-	-	-
14 Utupua	1,356	1,297	3	-	46	-	1	-	8	-	-	-	-	1	-	-	-	-
15 Vanikoro	1,670	1,539	15	2	67	2	4	9	1	4	-	1	2	-	21	3	-	-
16 Tikopia	1,060	1,046	4	-	10	-	-	-	-	-	-	-	-	-	-	-	-	-
17 Neo	1,701	1,162	9	2	77	5	-	188	3	110	3	2	-	1	136	-	-	3

**P8.3: Total population by ward and religious denomination, Solomon Islands: 2019 (cont'd.)**

Province	Religion/Denomination																	
	Total	Church of Melanesia	Roman Catholic	South Sea Evangelical Church	Seventh Day Adventist	United Church	Christian Fellowship Church	Christian OutReach Church	Pente-costal	Jehovah's Witness	Bahai Faith	Assembly of God	Muslim	Baptist Church	Other religions	Custom Beliefs or Animism	No Religion or Faith/Atheism	Refuse to Answer
<b>10 Honiara City Council</b>	<b>129,569</b>	<b>40,568</b>	<b>18,557</b>	<b>30,148</b>	<b>20,204</b>	<b>8,099</b>	<b>1,213</b>	<b>703</b>	<b>1,017</b>	<b>2,712</b>	<b>663</b>	<b>1,096</b>	<b>251</b>	<b>499</b>	<b>3,254</b>	<b>89</b>	<b>433</b>	<b>63</b>
01 Nggossi	26,009	9,472	4,887	4,224	3,503	1,750	243	106	176	387	201	166	54	91	677	6	61	5
02 Mbumburu	5,806	2,083	1,182	1,101	520	487	19	24	55	91	14	53	4	13	153	-	7	-
03 Rove/Lengakiki	4,244	1,477	778	711	379	490	29	17	23	34	26	4	12	1	144	51	58	10
04 Cruz	394	131	69	52	26	42	6	2	2	1	1	-	5	-	32	4	16	5
05 Vavaea	10,813	4,025	1,705	2,533	984	676	72	56	82	152	45	69	40	11	332	3	24	4
06 Vuhokesa	1,328	353	424	165	159	35	30	1	4	11	44	18	2	9	60	-	2	11
07 Mataniko	5,722	2,286	933	1,361	253	282	27	43	7	127	62	36	10	4	231	1	58	1
08 Kola'a	20,783	6,498	1,938	7,375	1,862	1,142	273	82	234	676	94	114	6	37	393	14	31	14
09 Kukum	2,541	905	397	376	346	256	50	20	8	23	9	13	15	10	103	-	9	1
10 Naha	464	188	106	66	23	11	-	-	-	11	-	-	18	7	9	10	15	-
11 Vura	18,753	5,982	2,172	3,709	3,964	1,412	145	212	47	344	57	82	31	70	479	-	44	3
12 Panatina	32,712	7,168	3,966	8,475	8,185	1,516	319	140	379	855	110	541	54	246	641	-	108	9

**P8.4: Total population by ethnic group by Sex and Province, Solomon Islands: 2019**

Province	Ethnicity													
	Total	Melanesian	Polynesian	Micronesian	Chinese	European	Melanesian	Polynesian	Australian	New Zealander/ Maori	Malaysian	Indonesian	Others	
<b>Total</b>	<b>720,956</b>	<b>688,369</b>	<b>20,547</b>	<b>8,647</b>	<b>1,351</b>	<b>325</b>	<b>217</b>	<b>190</b>	<b>385</b>	<b>201</b>	<b>114</b>	<b>189</b>	<b>421</b>	
Choiseul	30,775	28,777	87	1,582	103	3	152	1	13	5	38	2	12	
Western	94,106	89,883	354	3,320	121	54	22	10	75	81	26	39	121	
Isabel	31,420	30,852	209	114	98	29	6	5	7	5	3	78	14	
Central	30,318	29,014	1,208	69	2	6	3	3	4	0	3	0	6	
Rennell-Bellona	4,100	707	3,373	11	0	0	0	6	2	1	0	0	0	
Guadalcanal	154,022	151,240	1,568	946	83	19	3	11	68	39	5	3	37	
Malaita	172,740	169,189	3,359	58	76	10	0	7	20	5	6	2	8	
Makira-Ulawa	51,587	50,419	1,072	29	30	2	0	11	9	7	0	2	6	
Temotu	22,319	18,775	3,489	14	3	1	0	0	8	2	0	24	3	
Honiara	129,569	119,513	5,828	2,504	835	201	31	136	179	56	33	39	214	

**P8.4: Total population by ethnic group by Sex and Province, Solomon Islands: 2019 (cont'd.)**

Province	Ethnicity													
	Total	Melanesian	Polynesian	Micronesia	Chinese	European	Micronesia-		New Zealander/					Others
							Melanesian	Polynesian	Australian	Maori	Malaysian	Indonesian		
<b>Male</b>														
<b>Total</b>	<b>369,396</b>	<b>352,502</b>	<b>10,261</b>	<b>4,420</b>	<b>955</b>	<b>198</b>	<b>108</b>	<b>101</b>	<b>226</b>	<b>104</b>	<b>80</b>	<b>165</b>	<b>276</b>	
Choiseul	15,863	14,726	55	857	88	3	77	0	7	3	38	2	7	
Western	48,933	46,661	202	1,715	95	27	9	4	42	41	15	28	94	
Isabel	16,627	16,210	115	90	94	21	3	3	4	2	0	77	8	
Central	15,562	14,911	598	40	1	4	2	0	1	0	1	0	4	
Rennell-Bellona	2,222	486	1,727	4	0	0	0	3	1	1	0	0	0	
Guadalcanal	78,972	77,539	788	477	62	13	1	3	41	21	5	3	19	
Malaita	86,691	84,933	1,650	21	55	7	0	6	7	0	5	2	5	
Makira-Ulawa	26,662	26,068	534	14	21	1	0	4	7	6	0	1	6	
Temotu	11,055	9,357	1,654	8	3	0	0	0	5	2	0	23	3	
Honiara	66,809	61,611	2,938	1,194	536	122	16	78	111	28	16	29	130	
<b>Female</b>														
<b>Total</b>	<b>351,560</b>	<b>335,867</b>	<b>10,286</b>	<b>4,227</b>	<b>396</b>	<b>127</b>	<b>109</b>	<b>89</b>	<b>159</b>	<b>97</b>	<b>34</b>	<b>24</b>	<b>145</b>	
Choiseul	14,912	14,051	32	725	15	0	75	1	6	2	0	0	5	
Western	45,173	43,222	152	1,605	26	27	13	6	33	40	11	11	27	
Isabel	14,793	14,642	94	24	4	8	3	2	3	3	3	1	6	
Central	14,756	14,103	610	29	1	2	1	3	3	0	2	0	2	
Rennell-Bellona	1,878	221	1,646	7	0	0	0	3	1	0	0	0	0	
Guadalcanal	75,050	73,701	780	469	21	6	2	8	27	18	0	0	18	
Malaita	86,049	84,256	1,709	37	21	3	0	1	13	5	1	0	3	
Makira-Ulawa	24,925	24,351	538	15	9	1	0	7	2	1	0	1	0	
Temotu	11,264	9,418	1,835	6	0	1	0	0	3	0	0	1	0	
Honiara	62,760	57,902	2,890	1,310	299	79	15	58	68	28	17	10	84	

**P8.5: Total population by ethnic group, 5-year age groups and sex, Solomon Islands: 2019**

Age group	Ethnic Origin												
	Total	Melanesian	Polynesian	Micronesian	Chinese	European	Micronesian- Melanesia	Micronesian- Polynesia	Australia	New Zealander/ Maori	Malaysia	Indonesia	Others
<b>Total</b>	<b>720,956</b>	<b>688,369</b>	<b>20,547</b>	<b>8,647</b>	<b>1,351</b>	<b>325</b>	<b>217</b>	<b>190</b>	<b>385</b>	<b>201</b>	<b>114</b>	<b>189</b>	<b>421</b>
0 - 4	89,895	86,063	2,292	1,271	90	23	63	32	31	12	5	3	10
5 - 9	90,472	86,758	2,371	1,110	49	15	53	48	30	17	10	1	10
10 - 14	84,432	80,973	2,298	976	42	8	34	44	35	13	6	0	3
15 - 19	76,713	73,574	2,063	935	41	6	23	23	28	10	4	1	5
20 - 24	65,649	62,783	1,791	859	114	5	11	14	22	4	7	19	20
25 - 29	54,096	51,771	1,386	674	150	3	5	7	24	10	10	29	27
30 - 34	53,373	50,856	1,495	629	205	27	11	7	29	16	13	24	61
35 - 39	46,329	44,022	1,433	518	179	30	5	4	28	26	10	21	53
40 - 44	40,083	38,105	1,242	470	117	29	7	5	17	11	15	30	35
45 - 49	33,557	31,790	1,121	375	121	30	2	4	39	12	12	22	29
50 - 54	25,374	24,022	831	286	94	49	1	1	21	21	7	17	24
55 - 59	18,909	17,912	623	194	64	20	0	0	14	21	11	18	32
60 - 64	13,703	12,979	436	147	38	32	1	0	24	7	3	4	32
65 - 69	10,946	10,345	427	83	21	22	0	0	20	12	0	0	16
70 - 74	6,951	6,597	235	56	10	23	1	1	14	4	0	0	10
75 - 79	4,773	4,520	199	35	7	1	0	0	6	2	0	0	3
80 - 84	2,350	2,237	97	7	5	1	0	0	0	1	0	0	2
85+	3,351	3,062	207	22	4	1	0	0	3	2	1	0	49
<b>Male</b>													
<b>Total</b>	<b>369,396</b>	<b>352,502</b>	<b>10,261</b>	<b>4,420</b>	<b>955</b>	<b>198</b>	<b>108</b>	<b>101</b>	<b>226</b>	<b>104</b>	<b>80</b>	<b>165</b>	<b>276</b>
0 - 4	46,608	44,666	1,143	671	43	6	27	20	16	8	2	0	6
5 - 9	46,876	44,947	1,207	611	26	9	28	18	11	9	4	1	5
10 - 14	43,813	42,053	1,149	510	26	5	14	26	15	10	4	0	1
15 - 19	39,111	37,533	1,032	471	24	1	12	9	18	2	4	1	4
20 - 24	32,893	31,496	843	410	87	1	6	9	15	0	3	12	11
25 - 29	27,352	26,059	740	360	112	0	4	6	13	5	7	24	22
30 - 34	26,701	25,404	724	315	144	8	5	4	17	8	10	20	42
35 - 39	23,599	22,348	734	256	136	20	4	3	18	13	8	19	40
40 - 44	20,771	19,735	613	221	88	19	5	5	11	9	15	30	20
45 - 49	17,529	16,548	573	208	98	16	1	1	23	8	9	22	22

**P8.5: Total population by ethnic group, 5-year age groups and sex, Solomon Islands: 2019 (cont'd.)**

Age group	Ethnic Origin												
	Total	Melanesian	Polynesian	Micronesian	Chinese	European	Micronesian- Melanesia	Micronesian- Polynesia	Australia	New Zealander/ Maori	Malaysia	Indonesia	Others
50 - 54	13,031	12,323	417	140	61	32	1	0	16	7	4	15	15
55 - 59	9,830	9,300	321	83	47	16	0	0	5	11	8	17	22
60 - 64	7,112	6,718	223	69	28	27	0	0	18	4	2	4	19
65 - 69	5,440	5,121	211	42	17	19	0	0	13	4	0	0	13
70 - 74	3,436	3,262	109	23	7	17	1	0	12	2	0	0	3
75 - 79	2,387	2,268	89	15	5	1	0	0	4	2	0	0	3
80 - 84	1,147	1,093	48	2	2	1	0	0	0	0	0	0	1
85+	1,760	1,628	85	13	4	0	0	0	1	2	0	0	27
<b>Female</b>													
<b>Total</b>	<b>351,560</b>	<b>335,867</b>	<b>10,286</b>	<b>4,227</b>	<b>396</b>	<b>127</b>	<b>109</b>	<b>89</b>	<b>159</b>	<b>97</b>	<b>34</b>	<b>24</b>	<b>145</b>
0 - 4	43,287	41,397	1,149	600	47	17	36	12	15	4	3	3	4
5 - 9	43,596	41,811	1,164	499	23	6	25	30	19	8	6	0	5
10 - 14	40,619	38,920	1,149	466	16	3	20	18	20	3	2	0	2
15 - 19	37,602	36,041	1,031	464	17	5	11	14	10	8	0	0	1
20 - 24	32,756	31,287	948	449	27	4	5	5	7	4	4	7	9
25 - 29	26,744	25,712	646	314	38	3	1	1	11	5	3	5	5
30 - 34	26,672	25,452	771	314	61	19	6	3	12	8	3	4	19
35 - 39	22,730	21,674	699	262	43	10	1	1	10	13	2	2	13
40 - 44	19,312	18,370	629	249	29	10	2	0	6	2	0	0	15
45 - 49	16,028	15,242	548	167	23	14	1	3	16	4	3	0	7
50 - 54	12,343	11,699	414	146	33	17	0	1	5	14	3	2	9
55 - 59	9,079	8,612	302	111	17	4	0	0	9	10	3	1	10
60 - 64	6,591	6,261	213	78	10	5	1	0	6	3	1	0	13
65 - 69	5,506	5,224	216	41	4	3	0	0	7	8	0	0	3
70 - 74	3,515	3,335	126	33	3	6	0	1	2	2	0	0	7
75 - 79	2,386	2,252	110	20	2	0	0	0	2	0	0	0	0
80 - 84	1,203	1,144	49	5	3	0	0	0	0	1	0	0	1
85+	1,591	1,434	122	9	0	1	0	0	2	0	1	0	22

**P8.6: Total population by citizenship and sex, province and urban-rural residence, Solomon Islands: 2019**

Place of residence	Citizenship														
	Total			Solomon Islands by Birth			Naturalisation			Dual Citizenship			Other Country		
	Total	Males	Females	Total	Males	Females	Total	Males	Females	Total	Males	Females	Total	Males	Females
<b>Total</b>	<b>720,956</b>	<b>369,396</b>	<b>351,560</b>	<b>716,699</b>	<b>367,118</b>	<b>349,581</b>	<b>3,739</b>	<b>1,898</b>	<b>1,841</b>	<b>199</b>	<b>118</b>	<b>81</b>	<b>319</b>	<b>262</b>	<b>57</b>
Choiseul	30,775	15,863	14,912	30,617	15,761	14,856	128	75	53	21	19	2	9	8	1
Western	94,106	48,933	45,173	93,404	48,564	44,840	668	347	321	6	1	5	28	21	7
Isabel	31,420	16,627	14,793	31,226	16,481	14,745	87	41	46	27	27	-	80	78	2
Central	30,318	15,562	14,756	30,162	15,483	14,679	151	76	75	3	2	1	2	1	1
Rennell-Bellona	4,100	2,222	1,878	4,030	2,157	1,873	4	4	-	3	1	2	63	60	3
Guadalcanal	154,022	78,972	75,050	152,508	78,199	74,309	1,445	734	711	38	15	23	31	24	7
Malaita	172,740	86,691	86,049	172,391	86,516	85,875	283	144	139	47	21	26	19	10	9
Makira-Ulawa	51,587	26,662	24,925	51,494	26,620	24,874	71	31	40	16	6	10	6	5	1
Temotu	22,319	11,055	11,264	22,024	10,911	11,113	289	139	150	3	3	-	3	2	1
Honiara	129,569	66,809	62,760	128,843	66,426	62,417	613	307	306	35	23	12	78	53	25
Urban	199,138	102,591	96,547	198,143	102,068	96,075	860	434	426	46	27	19	89	62	27
Rural	521,818	266,805	255,013	518,556	265,050	253,506	2,879	1,464	1,415	153	91	62	230	200	30

**P8.7: Total population by age and sex and citizenship, Solomon Islands: 2019**

Age group	Citizenship														
	Total			Solomon Islands by Birth			Naturalisation			Dual Citizenship			Other Country		
	Total	Male	Female	Total	Male	Female	Total	Male	Female	Total	Male	Female	Total	Male	Female
<b>Total</b>	<b>720,956</b>	<b>369,396</b>	<b>351,560</b>	<b>716,699</b>	<b>367,118</b>	<b>349,581</b>	<b>3,739</b>	<b>1,898</b>	<b>1,841</b>	<b>199</b>	<b>118</b>	<b>81</b>	<b>319</b>	<b>262</b>	<b>57</b>
0 - 4	89,895	46,608	43,287	89,459	46,369	43,090	410	220	190	16	11	5	10	8	2
5 - 9	90,472	46,876	43,596	90,047	46,674	43,373	393	184	209	16	8	8	16	10	6
10 - 14	84,432	43,813	40,619	84,022	43,593	40,429	385	206	179	14	7	7	11	7	4
15 - 19	76,713	39,111	37,602	76,389	38,949	37,440	301	148	153	11	8	3	12	6	6
20 - 24	65,649	32,893	32,756	65,308	32,714	32,594	305	159	146	16	5	11	20	15	5
25 - 29	54,096	27,352	26,744	53,789	27,179	26,610	243	124	119	30	16	14	34	33	1
30 - 34	53,373	26,701	26,672	53,042	26,528	26,514	281	133	148	18	11	7	32	29	3
35 - 39	46,329	23,599	22,730	45,978	23,385	22,593	283	159	124	26	19	7	42	36	6
40 - 44	40,083	20,771	19,312	39,795	20,606	19,189	224	114	110	18	10	8	46	41	5
45 - 49	33,557	17,529	16,028	33,325	17,397	15,928	187	93	94	10	8	2	35	31	4
50 - 54	25,374	13,031	12,343	25,196	12,933	12,263	141	70	71	9	4	5	28	24	4
55 - 59	18,909	9,830	9,079	18,691	9,719	9,072	189	86	103	7	6	1	22	19	3
60 - 64	13,703	7,112	6,591	13,556	7,035	6,521	138	75	63	3	1	2	6	1	5
65 - 69	10,946	5,440	5,506	10,848	5,394	5,454	96	45	51	1	1	-	1	-	1
70 - 74	6,951	3,436	3,515	6,869	3,395	3,474	79	40	39	-	-	-	3	1	2
75 - 79	4,773	2,387	2,386	4,722	2,359	2,363	50	27	23	1	1	-	-	-	-
80 - 84	2,350	1,147	1,203	2,332	1,136	1,196	16	9	7	1	1	-	1	1	-
85+	3,351	1,760	1,591	3,331	1,753	1,578	18	6	12	2	1	1	-	-	-

**P9.1: Population 5 years and older by sex, and whether attending a formal educational institute by ward, Solomon Islands: 2019**

Province/Ward	Total			Full time			Part time			Left school			Never been		
	Total	Male	Female	Total	Male	Female	Total	Male	Female	Total	Male	Female	Total	Male	Female
<b>Solomon Island</b>	<b>631,061</b>	<b>322,788</b>	<b>308,273</b>	<b>230,757</b>	<b>119,005</b>	<b>111,752</b>	<b>7,351</b>	<b>3,970</b>	<b>3,381</b>	<b>312,844</b>	<b>164,521</b>	<b>148,323</b>	<b>80,109</b>	<b>35,292</b>	<b>44,817</b>
<b>Choiseul</b>	<b>26,375</b>	<b>13,570</b>	<b>12,805</b>	<b>9,255</b>	<b>4,721</b>	<b>4,534</b>	<b>277</b>	<b>155</b>	<b>122</b>	<b>15,689</b>	<b>8,092</b>	<b>7,597</b>	<b>1,154</b>	<b>602</b>	<b>552</b>
01 Wagina	1,491	782	709	494	252	242	1	-	1	914	482	432	82	48	34
02 Katupika	1,989	1,051	938	571	283	288	39	25	14	1,274	689	585	105	54	51
03 Vasipuki	1,727	899	828	645	327	318	30	19	11	997	523	474	55	30	25
04 Viviru	1,392	724	668	516	281	235	18	12	6	746	377	369	112	54	58
05 Babatana	1,779	852	927	634	312	322	7	2	5	1,111	526	585	27	12	15
06 Tepazaka	1,967	1,044	923	688	374	314	33	20	13	1,127	593	534	119	57	62
07 Batava	4,841	2,464	2,377	1,700	844	856	62	31	31	2,904	1,500	1,404	175	89	86
08 Tavula	2,329	1,158	1,171	836	418	418	15	9	6	1,343	659	684	135	72	63
09 Polo	1,714	852	862	697	355	342	29	13	16	941	462	479	47	22	25
10 Bangera	1,302	676	626	473	255	218	19	9	10	729	374	355	81	38	43
11 Susuka	1,674	883	791	575	296	279	9	6	3	1,042	554	488	48	27	21
12 Senga	1,821	948	873	728	380	348	10	7	3	1,042	532	510	41	29	12
13 Kerepangara	1,087	541	546	420	214	206	-	-	-	605	291	314	62	36	26
14 Kirugela	1,262	696	566	278	130	148	5	2	3	914	530	384	65	34	31
<b>Western</b>	<b>81,822</b>	<b>42,651</b>	<b>39,171</b>	<b>23,679</b>	<b>12,221</b>	<b>11,458</b>	<b>1,118</b>	<b>616</b>	<b>502</b>	<b>50,718</b>	<b>26,393</b>	<b>24,325</b>	<b>6,307</b>	<b>3,421</b>	<b>2,886</b>
01 Outer Shortlands	1,260	662	598	373	201	172	10	7	3	776	404	372	101	50	51
02 Inner Shortlands	2,605	1,367	1,238	981	502	479	19	11	8	1,519	804	715	86	50	36
03 Simbo	1,524	773	751	476	243	233	3	1	2	941	479	462	104	50	54
04 North Ranongga	459	220	239	125	64	61	1	-	1	256	120	136	77	36	41
05 Central Ranongga	2,493	1,278	1,215	828	418	410	23	9	14	1,502	767	735	140	84	56
06 South Ranongga	2,859	1,472	1,387	924	449	475	31	13	18	1,707	899	808	197	111	86
07 Vonunu	3,397	1,725	1,672	1,299	674	625	26	14	12	1,910	947	963	162	90	72
08 Mbilua	3,815	1,952	1,863	1,298	693	605	31	11	20	2,208	1,098	1,110	278	150	128
09 Ndovele	1,754	895	859	602	336	266	13	10	3	1,029	494	535	110	55	55
10 Irringilla	2,848	1,508	1,340	993	518	475	26	15	11	1,587	840	747	242	135	107
11 Gizo	8,198	4,219	3,979	2,458	1,305	1,153	62	31	31	5,236	2,649	2,587	442	234	208
12 South Kolombangara	4,320	2,376	1,944	1,112	551	561	74	55	19	2,624	1,459	1,165	510	311	199
13 Vonavona	5,508	2,857	2,651	1,659	851	808	81	46	35	3,404	1,756	1,648	364	204	160
14 Kusaghe	2,134	1,078	1,056	461	238	223	11	6	5	1,397	691	706	265	143	122
15 Munda	3,347	1,692	1,655	1,007	502	505	114	56	58	2,048	1,042	1,006	178	92	86
16 Nusa Roviana	2,029	1,013	1,016	607	300	307	33	20	13	1,219	598	621	170	95	75
17 Roviana Lagoon	4,483	2,405	2,078	853	420	433	42	33	9	3,055	1,672	1,383	533	280	253
18 South Rendova	2,274	1,164	1,110	720	379	341	10	4	6	1,325	672	653	219	109	110
19 North Rendova	1,630	855	775	302	162	140	40	19	21	873	460	413	415	214	201
20 Kolombanghea	3,250	1,803	1,447	465	243	222	19	8	11	2,373	1,350	1,023	393	202	191
21 Mbuini Tusu	3,302	1,797	1,505	872	453	419	43	24	19	2,148	1,189	959	239	131	108
22 Nono	3,511	1,833	1,678	819	411	408	267	142	125	2,180	1,142	1,038	245	138	107
23 Nggatokae	3,071	1,623	1,448	985	529	456	26	15	11	1,848	961	887	212	118	94
24 North Vangunu	2,822	1,464	1,358	916	475	441	21	11	10	1,726	896	830	159	82	77
25 Noro	6,338	3,185	3,153	1,675	837	838	75	41	34	4,293	2,149	2,144	295	158	137
26 North Kolombangara	2,591	1,435	1,156	869	467	402	17	14	3	1,534	855	679	171	99	72



**P9.1: Population 5 years and older by sex, and whether attending a formal educational institute by ward, Solomon Islands: 2019 (cont'd.)**

Province/Ward	Total			Full time			Part time			Left school			Never been		
	Total	Male	Female	Total	Male	Female	Total	Male	Female	Total	Male	Female	Total	Male	Female
<b>Isabel</b>	<b>27,618</b>	<b>14,634</b>	<b>12,984</b>	<b>9,343</b>	<b>4,879</b>	<b>4,464</b>	<b>211</b>	<b>94</b>	<b>117</b>	<b>15,088</b>	<b>8,417</b>	<b>6,671</b>	<b>2,976</b>	<b>1,244</b>	<b>1,732</b>
01 Kia	1,653	865	788	438	240	198	44	16	28	1,082	563	519	89	46	43
02 Baolo	1,608	903	705	613	316	297	6	2	4	910	550	360	79	35	44
03 Kokota	1,456	907	549	311	174	137	9	5	4	1,019	661	358	117	67	50
04 Hovikoilo	2,199	1,206	993	711	377	334	14	5	9	1,202	691	511	272	133	139
05 Buala	2,987	1,559	1,428	1,041	574	467	31	10	21	1,718	895	823	197	80	117
06 Tirodongana	619	318	301	175	92	83	4	1	3	308	167	141	132	58	74
07 Koviloko	999	494	505	331	179	152	3	2	1	553	266	287	112	47	65
08 Kmaga	1,954	998	956	832	425	407	18	5	13	878	469	409	226	99	127
09 Kaloka	1,074	534	540	331	161	170	22	16	6	534	295	239	187	62	125
10 Tatamba	1,430	747	683	497	285	212	7	3	4	702	350	352	224	109	115
11 Sigana	2,359	1,140	1,219	961	462	499	12	6	6	1,061	540	521	325	132	193
12 Japuana	2,281	1,200	1,081	867	434	433	11	9	2	1,210	686	524	193	71	122
13 Kolomola	1,038	520	518	366	183	183	4	2	2	410	249	161	258	86	172
14 Kolotubi	1,722	883	839	637	358	279	2	1	1	865	452	413	218	72	146
15 Susubona	2,045	1,068	977	573	280	293	6	1	5	1,244	692	552	222	95	127
16 Samasodu	2,194	1,292	902	659	339	320	18	10	8	1,392	891	501	125	52	73
<b>Central</b>	<b>26,656</b>	<b>13,654</b>	<b>13,002</b>	<b>9,823</b>	<b>5,167</b>	<b>4,656</b>	<b>253</b>	<b>132</b>	<b>121</b>	<b>13,135</b>	<b>7,004</b>	<b>6,131</b>	<b>3,445</b>	<b>1,351</b>	<b>2,094</b>
01 Sandfly/Buonavista	3,256	1,709	1,547	1,208	688	520	28	19	9	1,690	886	804	330	116	214
02 West Gela	2,264	1,142	1,122	821	433	388	33	14	19	1,072	573	499	338	122	216
03 East Gela	2,180	1,137	1,043	720	401	319	25	12	13	1,030	570	460	405	154	251
04 Tulagi	1,340	722	618	525	273	252	12	5	7	735	415	320	68	29	39
05 South West Gela	2,810	1,457	1,353	1,085	578	507	23	16	7	1,429	764	665	273	99	174
06 South East Gela	1,601	793	808	609	301	308	10	4	6	829	432	397	153	56	97
07 North East Gela	2,246	1,131	1,115	801	402	399	22	12	10	1,047	568	479	376	149	227
08 North West Gela	1,778	888	890	667	352	315	14	5	9	855	456	399	242	75	167
09 Banika	1,855	963	892	670	338	332	13	7	6	807	456	351	365	162	203
10 Pavuvu	1,792	888	904	534	262	272	4	4	-	953	516	437	301	106	195
11 Lovukol	2,275	1,149	1,126	858	432	426	44	21	23	1,183	592	591	190	104	86
12 North Savo	1,388	718	670	534	280	254	21	11	10	616	322	294	217	105	112
13 South Savo	1,871	957	914	791	427	364	4	2	2	889	454	435	187	74	113

**P9.1: Population 5 years and older by sex, and whether attending a formal educational institute by ward, Solomon Islands: 2019 (cont'd.)**

Province/Ward	Total			Full time			Part time			Left school			Never been		
	Total	Male	Female	Total	Male	Female	Total	Male	Female	Total	Male	Female	Total	Male	Female
<b>Rennell-Bellona</b>	<b>3,639</b>	<b>2,002</b>	<b>1,637</b>	<b>1,162</b>	<b>625</b>	<b>537</b>	<b>51</b>	<b>30</b>	<b>21</b>	<b>2,254</b>	<b>1,269</b>	<b>985</b>	<b>172</b>	<b>78</b>	<b>94</b>
01 East Tenggano	308	147	161	98	45	53	5	3	2	119	58	61	86	41	45
02 West Tenggano	330	156	174	170	80	90	3	1	2	130	64	66	27	11	16
03 Lughu	387	239	148	130	74	56	3	-	3	248	163	85	6	2	4
04 Kanava	265	152	113	82	53	29	-	-	-	177	96	81	6	3	3
05 Te Tau Gangoto	781	462	319	246	132	114	1	1	-	522	327	195	12	2	10
06 Mugi Henua	191	119	72	39	16	23	1	1	-	144	95	49	7	7	-
07 Matangi	178	101	77	51	27	24	1	1	-	124	72	52	2	1	1
08 East Gaongau	199	105	94	53	29	24	7	5	2	134	70	64	5	1	4
09 West Gaongau	686	358	328	229	129	100	19	10	9	418	210	208	20	9	11
10 Sa'aiho	314	163	151	64	40	24	11	8	3	238	114	124	1	1	-
<b>Guadalcanal</b>	<b>133,831</b>	<b>68,412</b>	<b>65,419</b>	<b>40,086</b>	<b>20,604</b>	<b>19,482</b>	<b>1,264</b>	<b>668</b>	<b>596</b>	<b>69,359</b>	<b>36,432</b>	<b>32,927</b>	<b>23,122</b>	<b>10,708</b>	<b>12,414</b>
01 Tandai	28,909	14,869	14,040	8,471	4,357	4,114	257	135	122	16,768	8,844	7,924	3,413	1,533	1,880
02 Saghalu	9,682	5,028	4,654	3,032	1,540	1,492	58	30	28	5,536	2,934	2,602	1,056	524	532
03 Savulei	3,685	1,932	1,753	1,169	589	580	33	16	17	2,219	1,180	1,039	264	147	117
04 Tangarare	3,300	1,717	1,583	1,127	591	536	29	16	13	1,617	842	775	527	268	259
05 Wanderer Bay	3,446	1,774	1,672	1,026	549	477	24	17	7	1,706	900	806	690	308	382
06 Duidui	4,590	2,307	2,283	1,274	637	637	42	24	18	1,971	1,081	890	1,303	565	738
07 Vatukulau	2,194	1,056	1,138	707	352	355	4	2	2	947	483	464	536	219	317
08 Talise	2,285	1,115	1,170	848	449	399	13	3	10	911	445	466	513	218	295
09 Avuavu	2,462	1,186	1,276	784	403	381	8	5	3	1,022	488	534	648	290	358
10 Moli	3,923	1,877	2,046	1,302	665	637	25	10	15	1,621	812	809	975	390	585
11 Tetekanji	1,327	628	699	282	138	144	2	-	2	318	180	138	725	310	415
12 Birao	3,574	1,798	1,776	1,322	673	649	58	38	20	1,637	827	810	557	260	297
13 Valasi	1,792	907	885	460	229	231	31	17	14	818	440	378	483	221	262
14 Kolokarako	2,260	1,134	1,126	685	364	321	14	7	7	920	461	459	641	302	339
15 Longgu	3,954	2,075	1,879	1,315	721	594	36	13	23	2,028	1,060	968	575	281	294
16 Aola	5,636	2,909	2,727	1,831	957	874	54	32	22	2,908	1,513	1,395	843	407	436
17 Paripao	3,401	1,729	1,672	1,170	587	583	20	11	9	1,730	920	810	481	211	270
18 East Tasimboko	8,699	4,490	4,209	2,641	1,369	1,272	98	54	44	4,229	2,214	2,015	1,731	853	878
19 Vulolo	5,316	2,720	2,596	1,243	620	623	75	35	40	1,982	1,087	895	2,016	978	1,038
20 Malango	21,564	11,108	10,456	5,888	2,975	2,913	289	151	138	12,400	6,577	5,823	2,987	1,405	1,582
21 West Ghaobata	6,459	3,285	3,174	1,973	1,017	956	37	24	13	3,464	1,785	1,679	985	459	526
22 East Ghaobata	5,373	2,768	2,605	1,536	822	714	57	28	29	2,607	1,359	1,248	1,173	559	614

**P9.1: Population 5 years and older by sex, and whether attending a formal educational institute by ward, Solomon Islands: 2019 (cont'd.)**

Province/Ward	Total			Full time			Part time			Left school			Never been		
	Total	Male	Female	Total	Male	Female	Total	Male	Female	Total	Male	Female	Total	Male	Female
<b>Malaita</b>	<b>150,750</b>	<b>75,353</b>	<b>75,397</b>	<b>78,211</b>	<b>40,074</b>	<b>38,137</b>	<b>1,557</b>	<b>844</b>	<b>713</b>	<b>45,778</b>	<b>24,244</b>	<b>21,534</b>	<b>25,204</b>	<b>10,191</b>	<b>15,013</b>
01 Auki	6,214	3,123	3,091	3,188	1,615	1,573	46	21	25	2,547	1,340	1,207	433	147	286
02 Aimela	7,679	3,913	3,766	4,048	2,102	1,946	111	56	55	2,464	1,345	1,119	1,056	410	646
03 Buma	7,081	3,635	3,446	3,941	2,065	1,876	120	68	52	2,074	1,125	949	946	377	569
04 Fauabu	8,514	4,277	4,237	4,530	2,351	2,179	74	40	34	2,371	1,292	1,079	1,539	594	945
05 West Baegu/Fataleka	5,336	2,658	2,678	2,633	1,314	1,319	37	23	14	1,294	704	590	1,372	617	755
06 Mandalua/Folotana	3,427	1,693	1,734	1,706	874	832	21	9	12	1,052	533	519	648	277	371
07 Fo'ondo/Gwaiiau	5,620	2,834	2,786	2,923	1,587	1,336	34	16	18	1,681	867	814	982	364	618
08 Malu'u	4,999	2,466	2,533	2,751	1,415	1,336	47	26	21	1,659	840	819	542	185	357
09 Matakwalao	3,061	1,551	1,510	1,555	818	737	32	16	16	845	474	371	629	243	386
10 Takwa	10,949	5,406	5,543	5,926	3,035	2,891	127	62	65	3,040	1,595	1,445	1,856	714	1,142
11 East Baegu	5,895	2,905	2,990	2,962	1,510	1,452	118	76	42	1,220	678	542	1,595	641	954
12 Fouenda	2,031	1,002	1,029	1,031	513	518	3	3	-	525	280	245	472	206	266
13 Sulufou/Kwarande	2,398	1,162	1,236	1,206	599	607	65	37	28	647	366	281	480	160	320
14 Sububenu/Burianiasi	3,839	1,957	1,882	2,051	1,090	961	98	55	43	994	551	443	696	261	435
15 Nafinua	4,010	2,028	1,982	2,066	1,094	972	61	28	33	1,158	609	549	725	297	428
16 Faumamanu/Kwai	3,249	1,630	1,619	1,695	869	826	53	30	23	1,007	510	497	494	221	273
17 Gulalofou	7,524	3,765	3,759	3,583	1,820	1,763	143	70	73	1,465	810	655	2,333	1,065	1,268
18 Waneagu/Taelanasina	3,307	1,625	1,682	1,479	754	725	19	9	10	447	240	207	1,362	622	740
19 Aiaisi	3,687	1,810	1,877	1,993	988	1,005	26	12	14	1,093	594	499	575	216	359
20 Are'are	3,510	1,740	1,770	1,885	953	932	16	9	7	1,281	654	627	328	124	204
21 Raroisu'u	5,190	2,575	2,615	2,657	1,346	1,311	20	13	7	2,067	1,057	1,010	446	159	287
22 Aba/Asimeuru	5,279	2,569	2,710	2,848	1,410	1,438	35	26	9	1,827	973	854	569	160	409
23 Asimae	3,734	1,876	1,858	2,014	1,038	976	6	3	3	1,431	759	672	283	76	207
24 Mareho	2,519	1,246	1,273	1,377	701	676	11	6	5	983	482	501	148	57	91
25 Tai	4,558	2,304	2,254	2,526	1,279	1,247	45	23	22	1,727	897	830	260	105	155
26 Kwarekwareo	2,405	1,206	1,199	1,250	603	647	23	17	6	712	394	318	420	192	228
27 Siesie	3,857	1,956	1,901	1,964	1,017	947	38	23	15	1,019	547	472	836	369	467
28 Waneagu Silana Sina	5,022	2,537	2,485	2,615	1,322	1,293	28	15	13	1,266	686	580	1,113	514	599
29 Kwaimela/Radefasu	10,162	5,137	5,025	5,283	2,747	2,536	59	35	24	3,536	1,831	1,705	1,284	524	760
30 Langalanga	2,718	1,295	1,423	1,348	657	691	24	8	16	1,097	540	557	249	90	159
31 Luaniua	1,761	881	880	644	333	311	15	9	6	662	372	290	440	167	273
32 Pelau	894	421	473	369	166	203	2	-	2	447	229	218	76	26	50
33 Sikaiana	321	170	151	164	89	75	-	-	-	140	70	70	17	11	6

**P9.1: Population 5 years and older by sex, and whether attending a formal educational institute by ward, Solomon Islands: 2019 (cont'd.)**

Province/Ward	Total			Full time			Part time			Left school			Never been		
	Total	Male	Female	Total	Male	Female	Total	Male	Female	Total	Male	Female	Total	Male	Female
<b>Makira-Ulawa</b>	<b>44,022</b>	<b>22,733</b>	<b>21,289</b>	<b>14,796</b>	<b>7,726</b>	<b>7,070</b>	<b>479</b>	<b>265</b>	<b>214</b>	<b>23,199</b>	<b>12,120</b>	<b>11,079</b>	<b>5,548</b>	<b>2,622</b>	<b>2,926</b>
01 North Ulawa	1,237	624	613	420	225	195	14	4	10	683	342	341	120	53	67
02 South Ulawa	1,317	672	645	445	240	205	7	3	4	667	346	321	198	83	115
03 West Ulawa	953	471	482	236	121	115	53	26	27	566	293	273	98	31	67
04 Ugi and Pio	1,405	744	661	592	320	272	12	7	5	616	331	285	185	86	99
05 Arosi South	2,686	1,373	1,313	869	457	412	47	20	27	1,507	769	738	263	127	136
06 Arosi West	2,054	1,061	993	673	351	322	21	11	10	1,146	593	553	214	106	108
07 Arosi North	2,345	1,184	1,161	728	356	372	49	29	20	1,241	635	606	327	164	163
08 Arosi East	2,380	1,218	1,162	741	382	359	10	6	4	1,322	680	642	307	150	157
09 Bauro West	4,564	2,380	2,184	1,806	943	863	24	17	7	2,356	1,244	1,112	378	176	202
10 Bauro Central	4,875	2,585	2,290	1,612	839	773	45	24	21	2,796	1,511	1,285	422	211	211
11 Bauro East	2,001	1,068	933	727	416	311	5	4	1	896	469	427	373	179	194
12 Wainoni West	2,687	1,373	1,314	901	450	451	25	15	10	1,226	666	560	535	242	293
13 Wainoni East	2,711	1,420	1,291	902	483	419	52	30	22	1,365	726	639	392	181	211
14 Star Harbour North	3,475	1,815	1,660	1,217	655	562	36	18	18	1,832	944	888	390	198	192
15 Santa Ana	1,663	813	850	611	303	308	13	7	6	851	421	430	188	82	106
16 Santa Catalina	877	448	429	304	161	143	5	4	1	472	246	226	96	37	59
17 Star Harbour South	1,260	646	614	415	222	193	13	10	3	635	322	313	197	92	105
18 Rawo	778	404	374	223	114	109	11	9	2	393	214	179	151	67	84
19 Weather Coast	2,026	1,030	996	616	312	304	22	13	9	1,198	609	589	190	96	94
20 Haununu	2,728	1,404	1,324	758	376	382	15	8	7	1,431	759	672	524	261	263
<b>Temotu</b>	<b>19,773</b>	<b>9,738</b>	<b>10,035</b>	<b>6,776</b>	<b>3,514</b>	<b>3,262</b>	<b>234</b>	<b>121</b>	<b>113</b>	<b>9,637</b>	<b>5,052</b>	<b>4,585</b>	<b>3,126</b>	<b>1,051</b>	<b>2,075</b>
01 Fenualoa	1,126	553	573	403	211	192	6	3	3	535	285	250	182	54	128
02 Polynesian Outer Islands	244	115	129	59	27	32	-	-	-	101	55	46	84	33	51
03 Nipua/Nopoli	816	401	415	326	164	162	8	6	2	360	196	164	122	35	87
04 Lipe/Temua	674	318	356	266	130	136	5	2	3	291	156	135	112	30	82
05 Manuopo	995	477	518	398	208	190	1	-	1	431	218	213	165	51	114
06 Nenumpo	997	493	504	319	179	140	24	10	14	412	215	197	242	89	153
07 Nevenema	951	451	500	305	149	156	3	2	1	497	249	248	146	51	95
08 Luava Station	1,757	919	838	583	316	267	19	12	7	989	530	459	166	61	105
09 Graciosa Bay	1,292	658	634	425	225	200	5	5	-	702	391	311	160	37	123
10 Nea/Noole	1,601	761	840	456	234	222	23	13	10	800	402	398	322	112	210
11 North East Santa Cruz	1,891	963	928	671	349	322	29	14	15	914	490	424	277	110	167
12 Nanggu/Lord Howe	1,888	939	949	636	313	323	65	36	29	963	511	452	224	79	145
13 Duff Islands	434	208	226	165	92	73	1	1	-	180	96	84	88	19	69
14 Utupua	1,220	596	624	511	261	250	17	9	8	567	285	282	125	41	84
15 Vanikoro	1,408	699	709	437	234	203	12	3	9	747	398	349	212	64	148
16 Tikopia	972	447	525	336	183	153	8	2	6	412	187	225	216	75	141
17 Neo	1,507	740	767	480	239	241	8	3	5	736	388	348	283	110	173

**P9.1: Population 5 years and older by sex, and whether attending a formal educational institute by ward, Solomon Islands: 2019 (cont'd.)**

Province/Ward	Total			Full time			Part time			Left school			Never been		
	Total	Male	Female	Total	Male	Female	Total	Male	Female	Total	Male	Female	Total	Male	Female
<b>Honiara City Council</b>	<b>116,575</b>	<b>60,041</b>	<b>56,534</b>	<b>37,626</b>	<b>19,474</b>	<b>18,152</b>	<b>1,907</b>	<b>1,045</b>	<b>862</b>	<b>67,987</b>	<b>35,498</b>	<b>32,489</b>	<b>9,055</b>	<b>4,024</b>	<b>5,031</b>
01 Nggossi	23,347	11,831	11,516	7,478	3,856	3,622	393	210	183	13,886	7,054	6,832	1,590	711	879
02 Mbumburu	5,193	2,616	2,577	1,671	848	823	108	51	57	3,011	1,541	1,470	403	176	227
03 Rove/Lengakiki	3,925	2,231	1,694	1,120	582	538	69	46	23	2,542	1,471	1,071	194	132	62
04 Cruz	372	284	88	48	28	20	3	3	-	293	234	59	28	19	9
05 Vavaea	9,735	5,053	4,682	3,168	1,652	1,516	169	93	76	5,675	2,970	2,705	723	338	385
06 Vuhokesa	1,214	635	579	332	179	153	12	4	8	703	370	333	167	82	85
07 Mataniko	5,137	2,700	2,437	1,578	824	754	96	52	44	3,039	1,652	1,387	424	172	252
08 Kola'a	18,773	9,636	9,137	6,117	3,190	2,927	232	129	103	10,748	5,551	5,197	1,676	766	910
09 Kukum	2,352	1,312	1,040	755	392	363	76	56	20	1,431	824	607	90	40	50
10 Naha	424	228	196	107	58	49	-	-	-	283	161	122	34	9	25
11 Vura	16,899	8,557	8,342	5,824	3,020	2,804	258	127	131	9,832	4,993	4,839	985	417	568
12 Panatina	29,200	14,957	14,243	9,428	4,845	4,583	490	274	216	16,542	8,676	7,866	2,740	1,162	1,578

**P9.2: Population 5 years and older by age and sex and whether attending a formal educational institute, Solomon Islands: 2019**

Age	Total			Full time			Part time			Left school			Never been		
	Total	Male	Female	Total	Male	Female	Total	Male	Female	Total	Male	Female	Total	Male	Female
<b>Solomon Islands</b>	<b>631,061</b>	<b>322,788</b>	<b>308,273</b>	<b>230,757</b>	<b>119,005</b>	<b>111,752</b>	<b>7,351</b>	<b>3,970</b>	<b>3,381</b>	<b>312,844</b>	<b>164,521</b>	<b>148,323</b>	<b>80,109</b>	<b>35,292</b>	<b>44,817</b>
5	19,171	9,814	9,357	10,353	5,228	5,125	243	128	115	344	198	146	8,231	4,260	3,971
6	17,659	9,016	8,643	10,932	5,451	5,481	229	100	129	329	172	157	6,169	3,293	2,876
7	18,046	9,445	8,601	12,826	6,632	6,194	235	132	103	376	193	183	4,609	2,488	2,121
8	17,006	8,815	8,191	13,372	6,857	6,515	193	105	88	417	235	182	3,024	1,618	1,406
9	18,590	9,786	8,804	15,600	8,121	7,479	217	115	102	535	310	225	2,238	1,240	998
10	17,933	9,396	8,537	14,989	7,786	7,203	185	100	85	595	311	284	2,164	1,199	965
11	16,647	8,709	7,938	14,402	7,474	6,928	151	71	80	651	355	296	1,443	809	634
12	16,789	8,894	7,895	14,759	7,788	6,971	168	83	85	782	425	357	1,080	598	482
13	16,479	8,444	8,035	14,404	7,303	7,101	156	73	83	960	525	435	959	543	416
14	16,584	8,370	8,214	14,123	7,054	7,069	166	100	66	1,375	739	636	920	477	443
15	16,382	8,282	8,100	13,380	6,635	6,745	140	77	63	2,039	1,104	935	823	466	357
16	16,059	8,080	7,979	12,349	6,099	6,250	161	87	74	2,725	1,442	1,283	824	452	372
17	13,933	7,021	6,912	9,788	4,910	4,878	113	69	44	3,357	1,691	1,666	675	351	324
18	13,750	6,954	6,796	8,498	4,383	4,115	150	85	65	4,374	2,109	2,265	728	377	351
19	16,589	8,774	7,815	8,498	4,596	3,902	524	280	244	6,729	3,481	3,248	838	417	421
20	15,486	7,734	7,752	5,973	3,208	2,765	496	246	250	8,102	3,850	4,252	915	430	485
21	13,353	6,752	6,601	4,392	2,393	1,999	497	258	239	7,711	3,720	3,991	753	381	372
22	11,940	6,072	5,868	3,141	1,752	1,389	466	241	225	7,685	3,764	3,921	648	315	333
23	12,411	6,191	6,220	2,811	1,533	1,278	457	249	208	8,398	4,060	4,338	745	349	396
24	12,459	6,144	6,315	2,192	1,211	981	392	218	174	9,133	4,371	4,762	742	344	398
25 - 29	54,096	27,352	26,744	6,322	3,651	2,671	889	529	360	42,909	21,453	21,456	3,976	1,719	2,257
30 - 34	53,373	26,701	26,672	4,075	2,078	1,997	407	223	184	43,963	22,420	21,543	4,928	1,980	2,948
35 - 39	46,329	23,599	22,730	3,378	1,757	1,621	310	165	145	37,980	19,893	18,087	4,661	1,784	2,877
40 - 44	40,083	20,771	19,312	2,597	1,321	1,276	222	134	88	32,793	17,615	15,178	4,471	1,701	2,770
45 - 49	33,557	17,529	16,028	2,010	1,022	988	163	87	76	26,962	14,930	12,032	4,422	1,490	2,932
50+	86,357	44,143	42,214	5,593	2,762	2,831	21	15	6	61,620	35,155	26,465	19,123	6,211	12,912

**P9.3: Population 5 years and older who attend a formal educational institute by sex and level of education attended, Solomon Islands: 2019**

Level of education	Province										
	Solomon Islands	Choiseul	Western	Isabel	Central	Rennell- Bellona	Guadalcanal	Malaita	Makira- Ulawa	Temotu	Honiara
<b>Total</b>	<b>238,108</b>	<b>9,532</b>	<b>24,797</b>	<b>9,554</b>	<b>10,076</b>	<b>1,213</b>	<b>41,350</b>	<b>79,768</b>	<b>15,275</b>	<b>7,010</b>	<b>39,533</b>
Preschool	28,869	1,890	3,674	1,830	1,800	155	4,169	9,471	1,673	1,302	2,905
Standard 1	24,220	1,231	2,962	1,119	1,242	148	4,516	7,054	2,024	917	3,007
Standard 2	20,456	928	2,421	944	948	102	4,274	6,157	1,533	708	2,441
Standard 3	20,015	914	2,547	831	918	125	3,959	5,833	1,675	699	2,514
Standard 4	17,615	887	2,089	772	810	124	3,480	5,099	1,398	631	2,325
Standard 5	16,295	788	1,890	698	790	96	3,071	4,900	1,232	578	2,252
Standard 6	14,566	666	1,836	680	715	72	2,710	4,108	1,169	553	2,057
Form 1	12,848	496	1,640	878	503	65	2,498	3,310	1,075	348	2,035
Form 2	12,192	449	1,438	511	489	57	2,602	3,311	905	340	2,090
Form 3	11,338	414	1,135	341	511	50	2,065	3,446	693	282	2,401
Form 4	9,091	276	1,033	279	290	39	1,692	2,608	645	165	2,064
Form 5	8,586	199	621	248	290	48	1,458	2,705	378	205	2,434
Form 6/7	5,609	79	293	65	168	24	989	1,355	166	64	2,406
Tertiary	11,406	66	334	148	202	38	1,724	3,505	170	34	5,185
Vocational	4,081	97	348	54	145	10	636	1,733	276	87	695
Other	20,921	152	536	156	255	60	1,507	15,173	263	97	2,722
<b>Male</b>											
<b>Total</b>	<b>122,975</b>	<b>4,876</b>	<b>12,837</b>	<b>4,973</b>	<b>5,299</b>	<b>655</b>	<b>21,272</b>	<b>40,918</b>	<b>7,991</b>	<b>3,635</b>	<b>20,519</b>
Preschool	14,711	958	1,898	962	936	86	2,123	4,820	819	660	1,449
Standard 1	12,617	660	1,518	590	634	79	2,319	3,690	1,106	473	1,548
Standard 2	10,764	461	1,255	494	519	60	2,246	3,289	819	356	1,265
Standard 3	10,622	469	1,369	436	474	72	2,130	3,048	880	389	1,355
Standard 4	9,295	471	1,142	416	446	65	1,748	2,730	745	319	1,213
Standard 5	8,217	412	1,011	351	363	45	1,526	2,480	624	299	1,106
Standard 6	7,346	347	949	344	358	30	1,376	2,084	575	279	1,004
Form 1	6,327	247	806	410	248	28	1,221	1,619	538	184	1,026
Form 2	6,040	210	701	243	252	31	1,234	1,654	502	171	1,042

**P9.3: Population 5 years and older who attend a formal educational institute by sex and level of education attended, Solomon Islands: 2019 (cont'd.)**

Level of education	Province										
	Solomon Islands	Choiseul	Western	Isabel	Central	Rennell- Bellona	Guadalcanal	Malaita	Makira- Ulawa	Temotu	Honiara
Form 3	5,769	206	530	185	276	29	1,061	1,760	363	170	1,189
Form 4	4,580	136	505	140	162	21	855	1,293	320	85	1,063
Form 5	4,333	96	308	134	165	25	768	1,327	190	110	1,210
Form 6/7	2,885	48	141	46	90	16	521	613	88	28	1,294
Tertiary	6,224	25	172	94	118	23	913	2,042	92	18	2,727
Vocational	2,524	47	233	41	103	8	349	1,050	181	48	464
Other	10,721	83	299	87	155	37	882	7,419	149	46	1,564
<b>Female</b>											
<b>Total</b>	<b>115,133</b>	<b>4,656</b>	<b>11,960</b>	<b>4,581</b>	<b>4,777</b>	<b>558</b>	<b>20,078</b>	<b>38,850</b>	<b>7,284</b>	<b>3,375</b>	<b>19,014</b>
Preschool	14,158	932	1,776	868	864	69	2,046	4,651	854	642	1,456
Standard 1	11,603	571	1,444	529	608	69	2,197	3,364	918	444	1,459
Standard 2	9,692	467	1,166	450	429	42	2,028	2,868	714	352	1,176
Standard 3	9,393	445	1,178	395	444	53	1,829	2,785	795	310	1,159
Standard 4	8,320	416	947	356	364	59	1,732	2,369	653	312	1,112
Standard 5	8,078	376	879	347	427	51	1,545	2,420	608	279	1,146
Standard 6	7,220	319	887	336	357	42	1,334	2,024	594	274	1,053
Form 1	6,521	249	834	468	255	37	1,277	1,691	537	164	1,009
Form 2	6,152	239	737	268	237	26	1,368	1,657	403	169	1,048
Form 3	5,569	208	605	156	235	21	1,004	1,686	330	112	1,212
Form 4	4,511	140	528	139	128	18	837	1,315	325	80	1,001
Form 5	4,253	103	313	114	125	23	690	1,378	188	95	1,224
Form 6/7	2,724	31	152	19	78	8	468	742	78	36	1,112
Tertiary	5,182	41	162	54	84	15	811	1,463	78	16	2,458
Vocational	1,557	50	115	13	42	2	287	683	95	39	231
Other	10,200	69	237	69	100	23	625	7,754	114	51	1,158



**P9.4: Population 5 years and older who attend a formal educational institute by age and sex and level of education attended, Solomon Islands: 2019**

Age	Level of education																
	Total	Preschool	Standard 1	Standard 2	Standard 3	Standard 4	Standard 5	Standard 6	Form 1	Form 2	Form 3	Form 4	Form 5	Form 6/7	Tertiary	Vocational	Other
<b>Total</b>	<b>238,108</b>	<b>28,869</b>	<b>24,220</b>	<b>20,456</b>	<b>20,015</b>	<b>17,615</b>	<b>16,295</b>	<b>14,566</b>	<b>12,848</b>	<b>12,192</b>	<b>11,338</b>	<b>9,091</b>	<b>8,586</b>	<b>5,609</b>	<b>11,406</b>	<b>4,081</b>	<b>20,921</b>
5	10,596	7,545	2,561	314	176	-	-	-	-	-	-	-	-	-	-	-	-
6	11,161	7,704	1,962	1,209	286	-	-	-	-	-	-	-	-	-	-	-	-
7	13,061	6,836	3,939	1,057	1,075	154	-	-	-	-	-	-	-	-	-	-	-
8	13,565	4,205	5,596	2,401	632	731	-	-	-	-	-	-	-	-	-	-	-
9	15,817	2,261	5,355	4,736	2,222	484	759	-	-	-	-	-	-	-	-	-	-
10	15,174	178	2,949	5,131	4,209	1,717	386	521	83	-	-	-	-	-	-	-	-
11	14,553	112	1,322	3,125	4,689	3,221	1,319	291	435	39	-	-	-	-	-	-	-
12	14,927	28	536	1,642	3,468	4,254	3,066	1,230	248	455	-	-	-	-	-	-	-
13	14,560	-	-	841	2,207	3,481	3,769	2,590	1,063	250	359	-	-	-	-	-	-
14	14,289	-	-	-	967	2,255	3,420	3,661	2,664	1,059	263	-	-	-	-	-	-
15	13,520	-	-	-	36	1,091	2,174	3,044	3,343	2,434	891	183	324	-	-	-	-
16	12,510	-	-	-	48	36	1,110	2,112	2,710	3,073	2,113	829	184	295	-	-	-
17	9,901	-	-	-	-	82	47	1,018	1,374	2,348	2,401	1,916	594	121	-	-	-
18	8,648	-	-	-	-	109	51	37	884	1,399	2,181	2,019	1,506	462	-	-	-
19	9,022	-	-	-	-	-	194	62	44	1,135	1,902	2,009	2,188	1,145	343	-	-
20	6,469	-	-	-	-	-	-	-	-	-	837	1,041	1,655	1,316	889	565	166
21	4,889	-	-	-	-	-	-	-	-	-	34	545	1,043	1,099	1,382	593	193
22	3,607	-	-	-	-	-	-	-	-	-	53	47	451	472	1,040	423	1,121
23	3,268	-	-	-	-	-	-	-	-	-	35	61	92	357	1,065	454	1,204
24	2,584	-	-	-	-	-	-	-	-	-	44	85	98	52	834	417	1,054
25 - 29	7,211	-	-	-	-	-	-	-	-	-	225	356	451	290	2,249	784	2,856
30 - 34	4,482	-	-	-	-	-	-	-	-	-	-	-	-	-	1,462	257	2,763
35 - 39	3,688	-	-	-	-	-	-	-	-	-	-	-	-	-	1,040	240	2,408
40 - 44	2,819	-	-	-	-	-	-	-	-	-	-	-	-	-	604	200	2,015
45 - 49	2,173	-	-	-	-	-	-	-	-	-	-	-	-	-	461	147	1,565
50+	5,614	-	-	-	-	-	-	-	-	-	-	-	-	-	37	1	5,576

**P9.4: Population 5 years and older who attend a formal educational institute by age and sex and level of education attended, Solomon Islands: 2019 (cont'd.)**

Age	Level of education																
	Total	Preschool	Standard 1	Standard 2	Standard 3	Standard 4	Standard 5	Standard 6	Form 1	Form 2	Form 3	Form 4	Form 5	Form 6/7	Tertiary	Vocational	Other
<b>Male</b>																	
<b>Total</b>	<b>122,975</b>	<b>14,711</b>	<b>12,617</b>	<b>10,764</b>	<b>10,622</b>	<b>9,295</b>	<b>8,217</b>	<b>7,346</b>	<b>6,327</b>	<b>6,040</b>	<b>5,769</b>	<b>4,580</b>	<b>4,333</b>	<b>2,885</b>	<b>6,224</b>	<b>2,524</b>	<b>10,721</b>
5	5,356	3,759	1,337	166	94	-	-	-	-	-	-	-	-	-	-	-	-
6	5,551	3,795	968	643	145	-	-	-	-	-	-	-	-	-	-	-	-
7	6,764	3,595	1,969	543	562	95	-	-	-	-	-	-	-	-	-	-	-
8	6,962	2,209	2,834	1,171	356	392	-	-	-	-	-	-	-	-	-	-	-
9	8,236	1,199	2,834	2,420	1,090	251	442	-	-	-	-	-	-	-	-	-	-
10	7,886	88	1,626	2,683	2,124	841	209	261	54	-	-	-	-	-	-	-	-
11	7,545	57	743	1,705	2,507	1,570	580	136	227	20	-	-	-	-	-	-	-
12	7,871	9	306	932	1,922	2,239	1,501	593	139	230	-	-	-	-	-	-	-
13	7,376	-	-	501	1,216	1,943	1,784	1,195	452	103	182	-	-	-	-	-	-
14	7,154	-	-	-	553	1,230	1,784	1,757	1,199	501	130	-	-	-	-	-	-
15	6,712	-	-	-	21	616	1,165	1,608	1,569	1,085	409	91	148	-	-	-	-
16	6,186	-	-	-	32	19	625	1,175	1,364	1,428	968	345	79	151	-	-	-
17	4,979	-	-	-	-	39	21	570	780	1,247	1,132	875	252	63	-	-	-
18	4,468	-	-	-	-	60	19	15	522	750	1,176	1,013	713	200	-	-	-
19	4,876	-	-	-	-	-	87	36	21	676	1,105	1,113	1,110	562	166	-	-
20	3,454	-	-	-	-	-	-	-	-	-	480	600	885	695	406	312	76
21	2,651	-	-	-	-	-	-	-	-	-	21	304	591	626	654	354	101
22	1,993	-	-	-	-	-	-	-	-	-	16	22	268	264	507	243	673
23	1,782	-	-	-	-	-	-	-	-	-	14	22	44	190	547	291	674
24	1,429	-	-	-	-	-	-	-	-	-	23	42	39	17	453	251	604
25 - 29	4,180	-	-	-	-	-	-	-	-	-	113	153	204	117	1,334	502	1,757
30 - 34	2,301	-	-	-	-	-	-	-	-	-	-	-	-	-	876	164	1,261
35 - 39	1,922	-	-	-	-	-	-	-	-	-	-	-	-	-	642	135	1,145
40 - 44	1,455	-	-	-	-	-	-	-	-	-	-	-	-	-	342	155	958
45 - 49	1,109	-	-	-	-	-	-	-	-	-	-	-	-	-	266	116	727
50+	2,777	-	-	-	-	-	-	-	-	-	-	-	-	-	31	1	2,745

**P9.4: Population 5 years and older who attend a formal educational institute by age and sex and level of education attended, Solomon Islands: 2019 (cont'd.)**

Age	Level of education																
	Total	Preschool	Standard 1	Standard 2	Standard 3	Standard 4	Standard 5	Standard 6	Form 1	Form 2	Form 3	Form 4	Form 5	Form 6/7	Tertiary	Vocational	Other
<b>Female</b>																	
<b>Total</b>	<b>115,133</b>	<b>14,158</b>	<b>11,603</b>	<b>9,692</b>	<b>9,393</b>	<b>8,320</b>	<b>8,078</b>	<b>7,220</b>	<b>6,521</b>	<b>6,152</b>	<b>5,569</b>	<b>4,511</b>	<b>4,253</b>	<b>2,724</b>	<b>5,182</b>	<b>1,557</b>	<b>10,200</b>
5	5,240	3,786	1,224	148	82	-	-	-	-	-	-	-	-	-	-	-	-
6	5,610	3,909	994	566	141	-	-	-	-	-	-	-	-	-	-	-	-
7	6,297	3,241	1,970	514	513	59	-	-	-	-	-	-	-	-	-	-	-
8	6,603	1,996	2,762	1,230	276	339	-	-	-	-	-	-	-	-	-	-	-
9	7,581	1,062	2,521	2,316	1,132	233	317	-	-	-	-	-	-	-	-	-	-
10	7,288	90	1,323	2,448	2,085	876	177	260	29	-	-	-	-	-	-	-	-
11	7,008	55	579	1,420	2,182	1,651	739	155	208	19	-	-	-	-	-	-	-
12	7,056	19	230	710	1,546	2,015	1,565	637	109	225	-	-	-	-	-	-	-
13	7,184	-	-	340	991	1,538	1,985	1,395	611	147	177	-	-	-	-	-	-
14	7,135	-	-	-	414	1,025	1,636	1,904	1,465	558	133	-	-	-	-	-	-
15	6,808	-	-	-	15	475	1,009	1,436	1,774	1,349	482	92	176	-	-	-	-
16	6,324	-	-	-	16	17	485	937	1,346	1,645	1,145	484	105	144	-	-	-
17	4,922	-	-	-	-	43	26	448	594	1,101	1,269	1,041	342	58	-	-	-
18	4,180	-	-	-	-	49	32	22	362	649	1,005	1,006	793	262	-	-	-
19	4,146	-	-	-	-	-	107	26	23	459	797	896	1,078	583	177	-	-
20	3,015	-	-	-	-	-	-	-	-	-	357	441	770	621	483	253	90
21	2,238	-	-	-	-	-	-	-	-	-	13	241	452	473	728	239	92
22	1,614	-	-	-	-	-	-	-	-	-	37	25	183	208	533	180	448
23	1,486	-	-	-	-	-	-	-	-	-	21	39	48	167	518	163	530
24	1,155	-	-	-	-	-	-	-	-	-	21	43	59	35	381	166	450
25 - 29	3,031	-	-	-	-	-	-	-	-	-	112	203	247	173	915	282	1,099
30 - 34	2,181	-	-	-	-	-	-	-	-	-	-	-	-	-	586	93	1,502
35 - 39	1,766	-	-	-	-	-	-	-	-	-	-	-	-	-	398	105	1,263
40 - 44	1,364	-	-	-	-	-	-	-	-	-	-	-	-	-	262	45	1,057
45 - 49	1,064	-	-	-	-	-	-	-	-	-	-	-	-	-	195	31	838
50+	2,837	-	-	-	-	-	-	-	-	-	-	-	-	-	6	-	2,831

**P9.5: Population 12 years and older by sex and highest level of education completed by province and urban-rural residence, Solomon Islands: 2019**

Level of education	Place of residence												Urban	Rural
	Solomon Island	Choiseul	Western	Isabel	Rennell-			Makira-			Honiara			
					Central	Bellona	Guadalcanal	Malaita	Ulawa	Temotu				
<b>Total</b>	<b>506,009</b>	<b>20,680</b>	<b>65,723</b>	<b>22,254</b>	<b>20,971</b>	<b>3,013</b>	<b>106,917</b>	<b>117,410</b>	<b>33,744</b>	<b>15,661</b>	<b>99,636</b>	<b>150,765</b>	<b>355,244</b>	
No School completed	72,895	1,621	3,900	2,917	3,777	100	17,458	30,149	3,550	2,973	6,450	10,537	62,358	
Preschool/Nursery school	7,919	308	805	482	266	20	1,525	2,493	646	388	986	1,566	6,353	
Some primary	108,375	4,649	13,706	4,043	5,480	739	24,404	29,535	8,490	4,411	12,918	21,394	86,981	
Completed primary	125,351	7,361	23,168	6,011	4,696	781	25,312	26,092	10,327	3,700	17,903	29,734	95,617	
Completed form 3	73,285	3,249	10,619	3,990	3,148	445	15,028	13,575	5,146	2,014	16,071	25,023	48,262	
Completed form 5	42,076	1,480	5,637	2,050	1,521	271	8,660	6,687	2,209	945	12,616	18,639	23,437	
Completed form 6	22,691	547	2,112	655	677	161	4,852	2,881	829	376	9,601	13,006	9,685	
Completed form 7	5,435	77	375	102	111	45	1,059	577	131	78	2,880	3,738	1,697	
Some College/No degree	28,758	820	3,306	1,159	872	277	5,296	3,342	1,337	552	11,797	16,171	12,587	
Bachelors degree	7,933	122	493	126	136	40	1,306	523	201	65	4,921	6,124	1,809	
Masters degree	1,982	45	177	52	29	3	275	118	33	20	1,230	1,481	501	
Doctoral degree	590	10	60	9	14	2	102	61	18	9	305	410	180	
Vocational certificate	6,941	333	1,156	550	189	111	1,340	920	690	98	1,554	2,386	4,555	
Post Graduate Certificate	611	18	39	35	13	16	147	145	29	23	146	194	417	
Other	1,167	40	170	73	42	2	153	312	108	9	258	362	805	
<b>Male</b>														
<b>Total</b>	<b>257,807</b>	<b>10,666</b>	<b>34,216</b>	<b>11,811</b>	<b>10,676</b>	<b>1,680</b>	<b>54,467</b>	<b>58,034</b>	<b>17,317</b>	<b>7,618</b>	<b>51,322</b>	<b>77,473</b>	<b>180,334</b>	
No School completed	29,623	835	2,131	1,177	1,408	29	7,485	11,717	1,457	905	2,479	4,089	25,534	
Preschool/Nursery school	3,916	165	428	257	128	15	724	1,232	336	197	434	695	3,221	
Some primary	54,635	2,474	7,120	2,083	2,693	355	12,335	14,972	4,252	2,230	6,121	10,359	44,276	
Completed primary	63,475	3,632	11,600	3,081	2,504	356	12,757	13,594	5,191	1,941	8,819	14,602	48,873	
Completed form 3	38,008	1,606	5,204	2,192	1,777	247	7,874	7,203	2,725	1,104	8,076	12,584	25,424	
Completed form 5	22,713	754	2,963	1,114	855	182	4,699	3,800	1,207	494	6,645	9,880	12,833	
Completed form 6	12,587	284	1,119	421	403	111	2,675	1,620	449	195	5,310	7,114	5,473	
Completed form 7	3,378	55	226	69	79	35	687	396	82	52	1,697	2,237	1,141	
Some College/No degree	16,502	438	1,998	733	534	209	3,007	2,077	828	343	6,335	8,793	7,709	
Bachelors degree	4,971	87	306	109	90	34	828	386	152	50	2,929	3,677	1,294	

**P9.5: Population 12 years and older by sex and highest level of education completed by province and urban-rural residence, Solomon Islands: 2019 (cont'd.)**

Level of education	Place of residence												Urban	Rural
	Solomon Islands	Choiseul	Western	Isabel	Rennell-			Makira-						
					Central	Bellona	Guadalcanal	Malaita	Ulawa	Temotu	Honiara			
Masters degree	1,387	37	127	39	19	2	193	78	22	14	856	1,040	347	
Doctoral degree	393	8	41	7	9	1	63	35	17	8	204	274	119	
Vocational certificate	5,280	258	827	462	142	96	997	702	524	67	1,205	1,830	3,450	
Post Graduate Certificate	324	9	26	18	9	6	67	79	21	13	76	106	218	
Other	615	24	100	49	26	2	76	143	54	5	136	193	422	
<b>Female</b>														
<b>Total</b>	<b>248,202</b>	<b>10,014</b>	<b>31,507</b>	<b>10,443</b>	<b>10,295</b>	<b>1,333</b>	<b>52,450</b>	<b>59,376</b>	<b>16,427</b>	<b>8,043</b>	<b>48,314</b>	<b>73,292</b>	<b>174,910</b>	
No School completed	43,272	786	1,769	1,740	2,369	71	9,973	18,432	2,093	2,068	3,971	6,448	36,824	
Preschool/Nursery school	4,003	143	377	225	138	5	801	1,261	310	191	552	871	3,132	
Some primary	53,740	2,175	6,586	1,960	2,787	384	12,069	14,563	4,238	2,181	6,797	11,035	42,705	
Completed primary	61,876	3,729	11,568	2,930	2,192	425	12,555	12,498	5,136	1,759	9,084	15,132	46,744	
Completed form 3	35,277	1,643	5,415	1,798	1,371	198	7,154	6,372	2,421	910	7,995	12,439	22,838	
Completed form 5	19,363	726	2,674	936	666	89	3,961	2,887	1,002	451	5,971	8,759	10,604	
Completed form 6	10,104	263	993	234	274	50	2,177	1,261	380	181	4,291	5,892	4,212	
Completed form 7	2,057	22	149	33	32	10	372	181	49	26	1,183	1,501	556	
Some College/No degree	12,256	382	1,308	426	338	68	2,289	1,265	509	209	5,462	7,378	4,878	
Bachelors degree	2,962	35	187	17	46	6	478	137	49	15	1,992	2,447	515	
Masters degree	595	8	50	13	10	1	82	40	11	6	374	441	154	
Doctoral degree	197	2	19	2	5	1	39	26	1	1	101	136	61	
Vocational certificate	1,661	75	329	88	47	15	343	218	166	31	349	556	1,105	
Post Graduate Certificate	287	9	13	17	4	10	80	66	8	10	70	88	199	
Other	552	16	70	24	16	-	77	169	54	4	122	169	383	

**P9.6: Population 12 years and older by age and sex and highest level of education completed, Solomon Islands: 2019**

Age Group	Level of education															
	Total	No School completed	Pre school/ Nursery school	Some primary	Primary completed	Form 3 completed	Form 5 completed	Form 6 completed	Form 7 completed	Some College/ No degree	Bachelors degree	Masters degree	Doctora 1 degree	Vocational Certificate	Graduate Certificate	Other
<b>Total</b>	<b>506,009</b>	<b>72,895</b>	<b>7,919</b>	<b>108,375</b>	<b>125,351</b>	<b>73,285</b>	<b>42,076</b>	<b>22,691</b>	<b>5,435</b>	<b>28,758</b>	<b>7,933</b>	<b>1,982</b>	<b>590</b>	<b>6,941</b>	<b>611</b>	<b>1,167</b>
12 - 14	49,852	5,387	3,250	30,517	9,449	803	272	128	20	26	-	-	-	-	-	-
15 - 19	76,713	6,416	1,275	16,121	27,336	17,363	5,032	2,044	340	442	63	53	23	205	-	-
20 - 24	65,649	5,679	429	7,750	11,350	13,539	10,364	8,489	2,240	3,605	699	126	83	1,190	56	50
25 - 29	54,096	5,596	401	6,996	9,555	9,845	7,800	4,877	1,237	4,676	1,408	154	72	1,313	71	95
30 - 34	53,373	6,876	449	7,964	10,739	8,870	6,716	3,119	658	4,955	1,473	244	101	1,055	55	99
35 - 39	46,329	6,433	399	7,504	10,605	7,201	5,283	1,680	378	4,347	1,192	283	59	811	71	83
40 - 44	40,083	6,037	325	7,214	11,814	5,200	2,895	966	167	3,236	1,001	298	56	737	75	62
45 - 49	33,557	5,835	262	5,799	10,591	4,434	1,536	511	120	2,638	842	235	47	594	51	62
50 - 54	25,374	5,576	250	4,675	7,418	2,949	916	324	88	1,888	510	211	42	404	63	60
55 - 59	18,909	4,495	224	3,890	6,110	1,439	553	226	50	1,061	324	146	33	268	35	55
60 - 64	13,703	3,755	146	2,983	4,235	740	338	131	43	715	217	123	25	149	41	62
65 - 69	10,946	3,562	160	2,637	2,900	429	185	96	28	590	100	57	12	109	29	52
70 - 74	6,951	2,699	100	1,794	1,492	225	82	40	14	294	73	32	18	41	29	18
75 - 79	4,773	2,110	122	1,202	882	122	28	28	2	167	17	13	6	31	16	27
80 - 84	2,350	1,077	62	638	377	34	25	12	4	63	4	5	-	19	16	14
85+	3,351	1,362	65	691	498	92	51	20	46	55	10	2	13	15	3	428
<b>Male</b>																
<b>Total</b>	<b>257,807</b>	<b>29,623</b>	<b>3,916</b>	<b>54,635</b>	<b>63,475</b>	<b>38,008</b>	<b>22,713</b>	<b>12,587</b>	<b>3,378</b>	<b>16,502</b>	<b>4,971</b>	<b>1,387</b>	<b>393</b>	<b>5,280</b>	<b>324</b>	<b>615</b>
12 - 14	25,708	2,944	1,759	16,084	4,346	356	139	56	11	13	-	-	-	-	-	-
15 - 19	39,111	3,479	720	8,988	13,829	8,199	2,348	954	162	223	31	22	10	146	-	-
20 - 24	32,893	2,758	219	4,044	5,483	6,591	5,206	4,223	1,242	1,725	307	73	43	912	38	29
25 - 29	27,352	2,485	162	3,411	4,516	4,748	3,895	2,822	792	2,379	861	94	41	1,053	38	55
30 - 34	26,701	2,777	208	3,620	4,977	4,512	3,632	1,838	469	2,671	881	148	70	818	29	51
35 - 39	23,599	2,508	184	3,429	5,096	3,808	3,064	1,141	278	2,415	736	205	37	620	43	35

**P9.6: Population 12 years and older by age and sex and highest level of education completed, Solomon Islands: 2019 (cont'd.)**

Age Group	Level of education															
	Total	No School completed	Pre school/ Nursery school	Some primary	Primary completed	Form 3 completed	Form 5 completed	Form 6 completed	Form 7 completed	Some College/ No degree	Bachelors degree	Masters degree	Doctora l degree	Vocational Certificate	Graduate Certificate	Other
40 - 44	20,771	2,298	142	3,322	5,816	3,110	1,858	656	124	1,939	656	202	40	537	40	31
45 - 49	17,529	2,049	102	2,757	5,437	2,635	1,056	341	86	1,772	568	170	37	457	28	34
50 - 54	13,031	1,825	90	2,143	3,991	1,857	636	195	72	1,294	360	155	35	309	36	33
55 - 59	9,830	1,412	78	1,815	3,550	1,010	389	167	34	744	242	121	19	207	18	24
60 - 64	7,112	1,217	51	1,464	2,557	534	237	85	30	491	169	104	23	97	19	34
65 - 69	5,440	1,185	59	1,242	1,799	295	120	53	20	419	84	49	8	67	13	27
70 - 74	3,436	915	40	931	947	172	59	20	10	201	56	25	17	21	10	12
75 - 79	2,387	798	38	628	603	94	18	22	2	125	8	12	-	16	3	20
80 - 84	1,147	384	29	343	247	29	14	7	4	57	3	5	-	10	6	9
85+	1,760	589	35	414	281	58	42	7	42	34	9	2	13	10	3	221
<b>Female</b>																
<b>Total</b>	<b>248,202</b>	<b>43,272</b>	<b>4,003</b>	<b>53,740</b>	<b>61,876</b>	<b>35,277</b>	<b>19,363</b>	<b>10,104</b>	<b>2,057</b>	<b>12,256</b>	<b>2,962</b>	<b>595</b>	<b>197</b>	<b>1,661</b>	<b>287</b>	<b>552</b>
12 - 14	24,144	2,443	1,491	14,433	5,103	447	133	72	9	13	-	-	-	-	-	-
15 - 19	37,602	2,937	555	7,133	13,507	9,164	2,684	1,090	178	219	32	31	13	59	-	-
20 - 24	32,756	2,921	210	3,706	5,867	6,948	5,158	4,266	998	1,880	392	53	40	278	18	21
25 - 29	26,744	3,111	239	3,585	5,039	5,097	3,905	2,055	445	2,297	547	60	31	260	33	40
30 - 34	26,672	4,099	241	4,344	5,762	4,358	3,084	1,281	189	2,284	592	96	31	237	26	48
35 - 39	22,730	3,925	215	4,075	5,509	3,393	2,219	539	100	1,932	456	78	22	191	28	48
40 - 44	19,312	3,739	183	3,892	5,998	2,090	1,037	310	43	1,297	345	96	16	200	35	31
45 - 49	16,028	3,786	160	3,042	5,154	1,799	480	170	34	866	274	65	10	137	23	28
50 - 54	12,343	3,751	160	2,532	3,427	1,092	280	129	16	594	150	56	7	95	27	27
55 - 59	9,079	3,083	146	2,075	2,560	429	164	59	16	317	82	25	14	61	17	31
60 - 64	6,591	2,538	95	1,519	1,678	206	101	46	13	224	48	19	2	52	22	28
65 - 69	5,506	2,377	101	1,395	1,101	134	65	43	8	171	16	8	4	42	16	25
70 - 74	3,515	1,784	60	863	545	53	23	20	4	93	17	7	1	20	19	6
75 - 79	2,386	1,312	84	574	279	28	10	6	-	42	9	1	6	15	13	7
80 - 84	1,203	693	33	295	130	5	11	5	-	6	1	-	-	9	10	5
85+	1,591	773	30	277	217	34	9	13	4	21	1	-	-	5	-	207

**P9.7: Population 5 years and older by age and sex and literacy by language, Solomon Islands: 2019**

Age group	Language	Total			Yes			No		
		Total	Male	Female	Total	Male	Female	Total	Male	Female
<b>Total</b>	<b>English</b>	<b>631,061</b>	<b>322,788</b>	<b>308,273</b>	<b>459,906</b>	<b>242,086</b>	<b>217,820</b>	<b>171,155</b>	<b>80,702</b>	<b>90,453</b>
5-9		90,472	46,876	43,596	34,795	17,544	17,251	55,677	29,332	26,345
10-14		84,432	43,813	40,619	62,480	31,795	30,685	21,952	12,018	9,934
15 - 19		76,713	39,111	37,602	66,569	33,621	32,948	10,144	5,490	4,654
20 - 24		65,649	32,893	32,756	56,577	28,360	28,217	9,072	4,533	4,539
25 - 29		54,096	27,352	26,744	45,275	23,227	22,048	8,821	4,125	4,696
30 - 34		53,373	26,701	26,672	43,359	22,406	20,953	10,014	4,295	5,719
35 - 39		46,329	23,599	22,730	36,934	19,635	17,299	9,395	3,964	5,431
40 - 44		40,083	20,771	19,312	31,520	17,223	14,297	8,563	3,548	5,015
45 - 49		33,557	17,529	16,028	25,792	14,539	11,253	7,765	2,990	4,775
50 - 54		25,374	13,031	12,343	18,307	10,572	7,735	7,067	2,459	4,608
55 - 59		18,909	9,830	9,079	13,273	7,913	5,360	5,636	1,917	3,719
60 - 64		13,703	7,112	6,591	9,160	5,608	3,552	4,543	1,504	3,039
65 - 69		10,946	5,440	5,506	6,742	4,022	2,720	4,204	1,418	2,786
70 - 74		6,951	3,436	3,515	3,893	2,406	1,487	3,058	1,030	2,028
75 - 79		4,773	2,387	2,386	2,325	1,469	856	2,448	918	1,530
80 - 84		2,350	1,147	1,203	1,102	689	413	1,248	458	790
85+		3,351	1,760	1,591	1,803	1,057	746	1,548	703	845
<b>Total</b>	<b>Pidgin</b>	<b>631,061</b>	<b>322,788</b>	<b>308,273</b>	<b>431,438</b>	<b>226,319</b>	<b>205,119</b>	<b>199,623</b>	<b>96,469</b>	<b>103,154</b>
5-9		90,472	46,876	43,596	25,419	12,798	12,621	65,053	34,078	30,975
10-14		84,432	43,813	40,619	50,775	25,454	25,321	33,657	18,359	15,298
15 - 19		76,713	39,111	37,602	63,272	31,764	31,508	13,441	7,347	6,094
20 - 24		65,649	32,893	32,756	55,249	27,681	27,568	10,400	5,212	5,188
25 - 29		54,096	27,352	26,744	44,454	22,752	21,702	9,642	4,600	5,042
30 - 34		53,373	26,701	26,672	42,474	21,872	20,602	10,899	4,829	6,070
35 - 39		46,329	23,599	22,730	36,316	19,215	17,101	10,013	4,384	5,629
40 - 44		40,083	20,771	19,312	31,216	17,057	14,159	8,867	3,714	5,153
45 - 49		33,557	17,529	16,028	25,744	14,434	11,310	7,813	3,095	4,718

\*Literacy is the ability to read and write a simple sentence in any language.



**P9.7: Population 5 years and older by age and sex and literacy by language, Solomon Islands: 2019 (cont'd.)**

Age group	Language	Total			Yes			No		
		Total	Male	Female	Total	Male	Female	Total	Male	Female
50 - 54		25,374	13,031	12,343	18,268	10,457	7,811	7,106	2,574	4,532
55 - 59		18,909	9,830	9,079	13,281	7,838	5,443	5,628	1,992	3,636
60 - 64		13,703	7,112	6,591	9,136	5,512	3,624	4,567	1,600	2,967
65 - 69		10,946	5,440	5,506	6,725	3,947	2,778	4,221	1,493	2,728
70 - 74		6,951	3,436	3,515	3,908	2,381	1,527	3,043	1,055	1,988
75 - 79		4,773	2,387	2,386	2,394	1,477	917	2,379	910	1,469
80 - 84		2,350	1,147	1,203	1,087	674	413	1,263	473	790
85+		3,351	1,760	1,591	1,720	1,006	714	1,631	754	877
<b>Total</b>	<b>Local language</b>	<b>631,061</b>	<b>322,788</b>	<b>308,273</b>	<b>406,330</b>	<b>212,396</b>	<b>193,934</b>	<b>224,731</b>	<b>110,392</b>	<b>114,339</b>
5-9		90,472	46,876	43,596	23,569	11,991	11,578	66,903	34,885	32,018
10-14		84,432	43,813	40,619	43,252	21,654	21,598	41,180	22,159	19,021
15 - 19		76,713	39,111	37,602	56,793	28,407	28,386	19,920	10,704	9,216
20 - 24		65,649	32,893	32,756	51,385	25,746	25,639	14,264	7,147	7,117
25 - 29		54,096	27,352	26,744	41,887	21,436	20,451	12,209	5,916	6,293
30 - 34		53,373	26,701	26,672	40,423	20,763	19,660	12,950	5,938	7,012
35 - 39		46,329	23,599	22,730	34,904	18,459	16,445	11,425	5,140	6,285
40 - 44		40,083	20,771	19,312	30,304	16,422	13,882	9,779	4,349	5,430
45 - 49		33,557	17,529	16,028	25,273	14,038	11,235	8,284	3,491	4,793
50 - 54		25,374	13,031	12,343	18,260	10,280	7,980	7,114	2,751	4,363
55 - 59		18,909	9,830	9,079	13,526	7,809	5,717	5,383	2,021	3,362
60 - 64		13,703	7,112	6,591	9,456	5,503	3,953	4,247	1,609	2,638
65 - 69		10,946	5,440	5,506	7,185	4,037	3,148	3,761	1,403	2,358
70 - 74		6,951	3,436	3,515	4,298	2,479	1,819	2,653	957	1,696
75 - 79		4,773	2,387	2,386	2,763	1,592	1,171	2,010	795	1,215
80 - 84		2,350	1,147	1,203	1,273	746	527	1,077	401	676
85+		3,351	1,760	1,591	1,779	1,034	745	1,572	726	846

**P9.7: Population 5 years and older by age and sex and literacy by language, Solomon Islands: 2019 (cont'd.)**

Age group	Language	Total			Yes			No		
		Total	Male	Female	Total	Male	Female	Total	Male	Female
<b>Total</b>	<b>Other language</b>	<b>631,061</b>	<b>322,788</b>	<b>308,273</b>	<b>41,548</b>	<b>23,654</b>	<b>17,894</b>	<b>589,513</b>	<b>299,134</b>	<b>290,379</b>
5-9		90,472	46,876	43,596	925	449	476	89,547	46,427	43,120
10-14		84,432	43,813	40,619	2,887	1,399	1,488	81,545	42,414	39,131
15 - 19		76,713	39,111	37,602	5,178	2,655	2,523	71,535	36,456	35,079
20 - 24		65,649	32,893	32,756	5,180	2,672	2,508	60,469	30,221	30,248
25 - 29		54,096	27,352	26,744	4,422	2,345	2,077	49,674	25,007	24,667
30 - 34		53,373	26,701	26,672	4,521	2,528	1,993	48,852	24,173	24,679
35 - 39		46,329	23,599	22,730	4,091	2,438	1,653	42,238	21,161	21,077
40 - 44		40,083	20,771	19,312	3,667	2,241	1,426	36,416	18,530	17,886
45 - 49		33,557	17,529	16,028	3,233	2,082	1,151	30,324	15,447	14,877
50 - 54		25,374	13,031	12,343	2,394	1,569	825	22,980	11,462	11,518
55 - 59		18,909	9,830	9,079	1,858	1,189	669	17,051	8,641	8,410
60 - 64		13,703	7,112	6,591	1,202	801	401	12,501	6,311	6,190
65 - 69		10,946	5,440	5,506	843	546	297	10,103	4,894	5,209
70 - 74		6,951	3,436	3,515	503	321	182	6,448	3,115	3,333
75 - 79		4,773	2,387	2,386	325	208	117	4,448	2,179	2,269
80 - 84		2,350	1,147	1,203	141	98	43	2,209	1,049	1,160
85+		3,351	1,760	1,591	178	113	65	3,173	1,647	1,526

**P9.8: Population 5 years and older by Sex and literacy by language and province, Solomon Islands: 2019**

Province	English literacy			Pidgin literacy			Local Lang literacy			Other literacy		
	Total	Yes	No	Total	Yes	No	Total	Yes	No	Total	Yes	No
<b>Solomon Islands</b>	<b>631,061</b>	<b>459,906</b>	<b>171,155</b>	<b>631,061</b>	<b>431,438</b>	<b>199,623</b>	<b>631,061</b>	<b>406,330</b>	<b>224,731</b>	<b>631,061</b>	<b>41,548</b>	<b>589,513</b>
Choiseul	26,375	20,268	6,107	26,375	19,984	6,391	26,375	20,957	5,418	26,375	3,560	22,815
Western	81,822	66,036	15,786	81,822	63,456	18,366	81,822	62,431	19,391	81,822	8,438	73,384
Isabel	27,618	20,600	7,018	27,618	19,615	8,003	27,618	19,659	7,959	27,618	2,636	24,982
Central	26,656	18,617	8,039	26,656	18,325	8,331	26,656	18,664	7,992	26,656	1,664	24,992
Rennell-Bellona	3,639	2,932	707	3,639	2,576	1,063	3,639	2,924	715	3,639	250	3,389
Guadalcanal	133,831	92,202	41,629	133,831	87,549	46,282	133,831	83,169	50,662	133,831	6,566	127,265
Malaita	150,750	91,917	58,833	150,750	84,144	66,606	150,750	83,136	67,614	150,750	8,968	141,782
Makira-Ulawa	44,022	31,825	12,197	44,022	29,498	14,524	44,022	28,219	15,803	44,022	2,308	41,714
Temotu	19,773	13,671	6,102	19,773	11,909	7,864	19,773	7,748	12,025	19,773	647	19,126
Honiara	116,575	101,838	14,737	116,575	94,382	22,193	116,575	79,423	37,152	116,575	6,511	110,064
<b>Male</b>												
<b>Total</b>	<b>322,788</b>	<b>242,086</b>	<b>80,702</b>	<b>322,788</b>	<b>226,319</b>	<b>96,469</b>	<b>322,788</b>	<b>212,396</b>	<b>110,392</b>	<b>322,788</b>	<b>23,654</b>	<b>299,134</b>
Choiseul	13,570	10,334	3,236	13,570	10,093	3,477	13,570	10,497	3,073	13,570	1,922	11,648
Western	42,651	34,282	8,369	42,651	32,803	9,848	42,651	32,050	10,601	42,651	4,675	37,976
Isabel	14,634	11,200	3,434	14,634	10,627	4,007	14,634	10,449	4,185	14,634	1,626	13,008
Central	13,654	10,129	3,525	13,654	9,886	3,768	13,654	9,911	3,743	13,654	953	12,701
Rennell-Bellona	2,002	1,591	411	2,002	1,419	583	2,002	1,571	431	2,002	199	1,803
Guadalcanal	68,412	48,369	20,043	68,412	45,820	22,592	68,412	43,538	24,874	68,412	3,809	64,603
Malaita	75,353	48,759	26,594	75,353	44,453	30,900	75,353	43,730	31,623	75,353	4,969	70,384
Makira-Ulawa	22,733	16,776	5,957	22,733	15,507	7,226	22,733	14,791	7,942	22,733	1,318	21,415
Temotu	9,738	7,248	2,490	9,738	6,313	3,425	9,738	4,180	5,558	9,738	373	9,365
Honiara	60,041	53,398	6,643	60,041	49,398	10,643	60,041	41,679	18,362	60,041	3,810	56,231

**P9.8: Population 5 years and older by Sex and literacy by language and province, Solomon Islands: 2019 (cont'd.)**

Province	English literacy			Pidgin literacy			Local Lang literacy			Other literacy		
	Total	Yes	No	Total	Yes	No	Total	Yes	No	Total	Yes	No
<b>Female</b>												
<b>Total</b>	<b>308,273</b>	<b>217,820</b>	<b>90,453</b>	<b>308,273</b>	<b>205,119</b>	<b>103,154</b>	<b>308,273</b>	<b>193,934</b>	<b>114,339</b>	<b>308,273</b>	<b>17,894</b>	<b>290,379</b>
Choiseul	12,805	9,934	2,871	12,805	9,891	2,914	12,805	10,460	2,345	12,805	1,638	11,167
Western	39,171	31,754	7,417	39,171	30,653	8,518	39,171	30,381	8,790	39,171	3,763	35,408
Isabel	12,984	9,400	3,584	12,984	8,988	3,996	12,984	9,210	3,774	12,984	1,010	11,974
Central	13,002	8,488	4,514	13,002	8,439	4,563	13,002	8,753	4,249	13,002	711	12,291
Rennell-Bellona	1,637	1,341	296	1,637	1,157	480	1,637	1,353	284	1,637	51	1,586
Guadalcanal	65,419	43,833	21,586	65,419	41,729	23,690	65,419	39,631	25,788	65,419	2,757	62,662
Malaita	75,397	43,158	32,239	75,397	39,691	35,706	75,397	39,406	35,991	75,397	3,999	71,398
Makira-Ulawa	21,289	15,049	6,240	21,289	13,991	7,298	21,289	13,428	7,861	21,289	990	20,299
Temotu	10,035	6,423	3,612	10,035	5,596	4,439	10,035	3,568	6,467	10,035	274	9,761
Honiara	56,534	48,440	8,094	56,534	44,984	11,550	56,534	37,744	18,790	56,534	2,701	53,833

**P9.9: Population by 5 years and older by age and Sex, literate in any language by province and urban-rural residence, Solomon Islands: 2019**

Age Group	Province												
	Solomon Islands	Choiseul	Western	Isabel	Central	Rennell-Bellona	Guadalcanal	Malaita	Makira-Ulawa	Temotu	Honiara	Urban	Rural
<b>Total</b>	<b>498,422</b>	<b>22,665</b>	<b>71,560</b>	<b>23,323</b>	<b>21,333</b>	<b>3,184</b>	<b>100,445</b>	<b>102,078</b>	<b>34,538</b>	<b>14,253</b>	<b>105,043</b>	<b>157,397</b>	<b>341,025</b>
5 - 9	40,976	2,011	6,114	2,268	1,955	192	7,812	8,855	3,013	1,281	7,475	11,369	29,607
10-14	67,258	3,276	9,274	3,237	3,189	378	13,369	16,596	5,500	2,272	10,167	15,802	51,456
15-19	69,285	2,794	8,965	2,978	2,930	328	14,284	16,646	5,069	2,077	13,214	20,035	49,250
20-24	59,186	1,992	7,312	2,178	2,131	311	13,341	11,057	3,227	1,187	16,450	23,930	35,256
25-29	47,993	2,015	6,496	1,911	1,873	298	10,711	8,310	2,728	1,083	12,568	18,516	29,477
30-34	46,394	1,921	6,312	1,987	1,842	265	9,892	8,467	3,063	1,179	11,466	16,872	29,522
35-39	39,741	1,842	5,464	1,846	1,622	262	7,824	7,825	2,848	1,168	9,040	13,591	26,150
40-44	34,239	1,657	5,012	1,755	1,507	245	6,670	6,521	2,458	967	7,447	11,212	23,027
45-49	28,240	1,466	4,456	1,562	1,350	235	5,334	5,126	2,076	842	5,793	8,840	19,400

**P9.9: Population by 5 years and older by age and Sex, literate in any language by province and urban-rural residence, Solomon Islands: 2019 (cont'd.)**

Age Group	Province												Urban	Rural
	Solomon Islands	Choiseul	Western	Isabel	Central	Rennell- Bellona	Guadalcanal	Malaita	Makira- Ulawa	Temotu	Honiara			
50-54	20,378	1,082	3,620	1,028	915	168	3,936	3,555	1,365	609	4,100	6,278	14,100	
55-59	14,957	837	2,847	861	587	145	2,563	2,831	1,039	478	2,769	4,150	10,807	
60-64	10,467	581	1,966	545	468	113	1,707	2,094	784	336	1,873	2,805	7,662	
65-69	7,917	451	1,474	488	400	105	1,267	1,689	536	280	1,227	1,793	6,124	
70-74	4,740	291	896	287	224	51	781	1,087	319	180	624	955	3,785	
75-79	3,052	192	649	196	162	21	469	707	232	129	295	474	2,578	
80-84	1,425	99	344	84	63	24	220	301	110	55	125	210	1,215	
85+	2,174	158	359	112	115	43	265	411	171	130	410	565	1,609	
<b>Male</b>														
<b>Total</b>	<b>260,439</b>	<b>11,546</b>	<b>37,073</b>	<b>12,602</b>	<b>11,293</b>	<b>1,763</b>	<b>52,408</b>	<b>53,314</b>	<b>18,085</b>	<b>7,500</b>	<b>54,855</b>	<b>81,975</b>	<b>178,464</b>	
5 - 9	20,761	985	3,093	1,156	1,010	99	3,904	4,462	1,574	647	3,831	5,778	14,983	
10-14	34,303	1,659	4,851	1,630	1,629	181	6,753	8,466	2,800	1,184	5,150	7,958	26,345	
15-19	35,111	1,419	4,637	1,534	1,511	182	7,191	8,362	2,649	1,091	6,535	9,910	25,201	
20-24	29,718	964	3,719	1,201	1,145	190	6,620	5,398	1,631	551	8,299	12,045	17,673	
25-29	24,568	1,023	3,264	1,045	943	187	5,448	4,227	1,356	492	6,583	9,638	14,930	
30-34	23,802	965	3,181	1,060	936	148	5,130	4,260	1,557	563	6,002	8,786	15,016	
35-39	20,961	978	2,902	1,006	827	159	4,129	4,147	1,485	583	4,745	7,104	13,857	
40-44	18,477	894	2,675	1,027	826	139	3,602	3,607	1,309	502	3,896	5,889	12,588	
45-49	15,653	779	2,373	886	737	140	3,081	2,886	1,118	446	3,207	4,912	10,741	
50-54	11,408	552	1,919	592	522	86	2,253	2,010	759	373	2,342	3,546	7,862	
55-59	8,579	442	1,549	499	337	79	1,496	1,691	578	315	1,593	2,400	6,179	
60-64	6,080	307	1,019	282	290	57	1,056	1,277	424	227	1,141	1,688	4,392	
65-69	4,442	220	731	283	233	64	710	958	315	194	734	1,078	3,364	
70-74	2,735	129	464	180	141	25	449	680	199	132	336	539	2,196	
75-79	1,752	97	342	101	91	5	290	426	151	89	160	272	1,480	
80-84	833	49	165	56	45	9	126	199	71	33	80	122	711	
85+	1,256	84	189	64	70	13	170	258	109	78	221	310	946	

**P9.9: Population by 5 years and older by age and Sex, literate in any language by province and urban-rural residence, Solomon Islands: 2019 (cont'd.)**

Age Group	Province												
	Solomon Islands	Choiseul	Western	Isabel	Central	Rennell-Bellona	Guadalcanal	Malaita	Makira-Ulawa	Temotu	Honiara	Urban	Rural
<b>Female</b>													
<b>Total</b>	<b>237,983</b>	<b>11,119</b>	<b>34,487</b>	<b>10,721</b>	<b>10,040</b>	<b>1,421</b>	<b>48,037</b>	<b>48,764</b>	<b>16,453</b>	<b>6,753</b>	<b>50,188</b>	<b>75,422</b>	<b>162,561</b>
5 - 9	20,215	1,026	3,021	1,112	945	93	3,908	4,393	1,439	634	3,644	5,591	14,624
10-14	32,955	1,617	4,423	1,607	1,560	197	6,616	8,130	2,700	1,088	5,017	7,844	25,111
15-19	34,174	1,375	4,328	1,444	1,419	146	7,093	8,284	2,420	986	6,679	10,125	24,049
20-24	29,468	1,028	3,593	977	986	121	6,721	5,659	1,596	636	8,151	11,885	17,583
25-29	23,425	992	3,232	866	930	111	5,263	4,083	1,372	591	5,985	8,878	14,547
30-34	22,592	956	3,131	927	906	117	4,762	4,207	1,506	616	5,464	8,086	14,506
35-39	18,780	864	2,562	840	795	103	3,695	3,678	1,363	585	4,295	6,487	12,293
40-44	15,762	763	2,337	728	681	106	3,068	2,914	1,149	465	3,551	5,323	10,439
45-49	12,587	687	2,083	676	613	95	2,253	2,240	958	396	2,586	3,928	8,659
50-54	8,970	530	1,701	436	393	82	1,683	1,545	606	236	1,758	2,732	6,238
55-59	6,378	395	1,298	362	250	66	1,067	1,140	461	163	1,176	1,750	4,628
60-64	4,387	274	947	263	178	56	651	817	360	109	732	1,117	3,270
65-69	3,475	231	743	205	167	41	557	731	221	86	493	715	2,760
70-74	2,005	162	432	107	83	26	332	407	120	48	288	416	1,589
75-79	1,300	95	307	95	71	16	179	281	81	40	135	202	1,098
80-84	592	50	179	28	18	15	94	102	39	22	45	88	504
85+	918	74	170	48	45	30	95	153	62	52	189	255	663

**P9.10: Population by 5 years and older by age and Sex, not literate\* by Province and urban-rural residence, Solomon Islands: 2019**

Age Group	Province												
	Solomon Islands	Choiseul	Western	Isabel	Central	Rennell-Bellona	Guadalcanal	Malaita	Makira-Ulawa	Temotu	Honiara	Urban	Rural
<b>Total</b>	<b>132,639</b>	<b>3,710</b>	<b>10,262</b>	<b>4,295</b>	<b>5,323</b>	<b>455</b>	<b>33,386</b>	<b>48,672</b>	<b>9,484</b>	<b>5,520</b>	<b>11,532</b>	<b>20,496</b>	<b>112,143</b>
5 - 9	49,496	2,120	5,643	1,635	2,149	262	11,678	15,102	4,347	1,674	4,886	8,413	41,083
10-14	17,174	475	1,580	432	607	62	4,684	6,425	1,351	502	1,056	2,165	15,009
15-19	7,428	161	509	144	240	19	2,197	2,900	437	211	610	1,136	6,292
20-24	6,463	122	414	150	206	17	1,870	2,511	356	180	637	1,143	5,320
25-29	6,103	123	327	197	213	6	1,727	2,437	327	163	583	1,028	5,075
30-34	6,979	110	275	216	263	11	1,878	2,941	410	241	634	1,130	5,849
35-39	6,588	97	298	200	245	3	1,703	2,923	329	251	539	999	5,589
40-44	5,844	102	242	201	223	5	1,609	2,353	327	260	522	905	4,939
45-49	5,317	78	205	173	230	3	1,433	2,168	292	297	438	809	4,508
50-54	4,996	67	188	170	220	7	1,272	2,049	246	313	464	798	4,198
55-59	3,952	39	121	167	154	1	904	1,731	214	308	313	530	3,422
60-64	3,236	68	89	139	157	0	676	1,370	203	270	264	465	2,771
65-69	3,029	31	93	135	146	3	591	1,295	213	295	227	358	2,671
70-74	2,211	31	71	112	109	2	414	1,012	132	182	146	231	1,980
75-79	1,721	44	71	106	68	0	343	705	135	168	81	148	1,573
80-84	925	12	50	46	41	3	193	352	78	89	61	102	823
85+	1,177	30	86	72	52	51	214	398	87	116	71	136	1,041
<b>Male</b>													
<b>Total</b>	<b>62,349</b>	<b>2,024</b>	<b>5,578</b>	<b>2,032</b>	<b>2,361</b>	<b>239</b>	<b>16,004</b>	<b>22,039</b>	<b>4,648</b>	<b>2,238</b>	<b>5,186</b>	<b>9,502</b>	<b>52,847</b>
5 - 9	26,115	1,146	3,020	906	1,128	145	6,150	7,973	2,282	862	2,503	4,428	21,687
10-14	9,510	286	899	251	325	37	2,562	3,508	759	289	594	1,211	8,299
15-19	4,000	107	321	95	136	10	1,162	1,505	263	103	298	584	3,416
20-24	3,175	84	249	66	99	10	921	1,171	179	90	306	557	2,618
25-29	2,784	70	193	87	81	3	813	1,051	158	63	265	479	2,305
30-34	2,899	65	162	96	103	6	798	1,134	199	91	245	438	2,461
35-39	2,638	60	152	85	82	2	699	1,133	150	92	183	349	2,289
40-44	2,294	52	140	84	78	3	669	893	123	86	166	305	1,989

**P9.10: Population by 5 years and older by age and Sex, not literate\* by Province and urban-rural residence, Solomon Islands: 2019 (cont'd.)**

Age Group	Province												Urban	Rural
	Solomon Islands	Choiseul	Western	Isabel	Central	Rennell-Bellona	Guadalcanal	Malaita	Makira-Ulawa	Temotu	Honiara			
45-49	1,876	39	101	61	67	3	562	727	105	86	125	252	1,624	
50-54	1,623	30	90	57	62	5	453	647	78	74	127	232	1,391	
55-59	1,251	16	60	51	37	0	323	528	69	80	87	157	1,094	
60-64	1,032	27	38	47	45	0	252	423	57	65	78	143	889	
65-69	998	13	40	49	38	2	212	413	66	77	88	133	865	
70-74	701	6	20	29	25	1	135	351	38	48	48	78	623	
75-79	635	13	30	30	25	0	134	284	48	47	24	46	589	
80-84	314	2	18	13	13	0	66	123	25	34	20	34	280	
85+	504	8	45	25	17	12	93	175	49	51	29	76	428	
<b>Female</b>														
<b>Total</b>	<b>70,290</b>	<b>1,686</b>	<b>4,684</b>	<b>2,263</b>	<b>2,962</b>	<b>216</b>	<b>17,382</b>	<b>26,633</b>	<b>4,836</b>	<b>3,282</b>	<b>6,346</b>	<b>10,994</b>	<b>59,296</b>	
5 - 9	23,381	974	2,623	729	1,021	117	5,528	7,129	2,065	812	2,383	3,985	19,396	
10-14	7,664	189	681	181	282	25	2,122	2,917	592	213	462	954	6,710	
15-19	3,428	54	188	49	104	9	1,035	1,395	174	108	312	552	2,876	
20-24	3,288	38	165	84	107	7	949	1,340	177	90	331	586	2,702	
25-29	3,319	53	134	110	132	3	914	1,386	169	100	318	549	2,770	
30-34	4,080	45	113	120	160	5	1,080	1,807	211	150	389	692	3,388	
35-39	3,950	37	146	115	163	1	1,004	1,790	179	159	356	650	3,300	
40-44	3,550	50	102	117	145	2	940	1,460	204	174	356	600	2,950	
45-49	3,441	39	104	112	163	0	871	1,441	187	211	313	557	2,884	
50-54	3,373	37	98	113	158	2	819	1,402	168	239	337	566	2,807	
55-59	2,701	23	61	116	117	1	581	1,203	145	228	226	373	2,328	
60-64	2,204	41	51	92	112	0	424	947	146	205	186	322	1,882	
65-69	2,031	18	53	86	108	1	379	882	147	218	139	225	1,806	
70-74	1,510	25	51	83	84	1	279	661	94	134	98	153	1,357	
75-79	1,086	31	41	76	43	0	209	421	87	121	57	102	984	
80-84	611	10	32	33	28	3	127	229	53	55	41	68	543	
85+	673	22	41	47	35	39	121	223	38	65	42	60	613	



**P10.1: Population 5-years and older by sex, reporting difficulties in seeing, Solomon Islands: 2019**

Age group	Total population			No Difficulty at all			Some Difficulty			A lot of Difficulty			Cannot do at all		
	Total	Male	Female	Total	Male	Female	Total	Male	Female	Total	Male	Female	Total	Male	Female
<b>Total</b>	<b>631,061</b>	<b>322,788</b>	<b>308,273</b>	<b>564,272</b>	<b>290,130</b>	<b>274,142</b>	<b>60,514</b>	<b>29,849</b>	<b>30,665</b>	<b>5,706</b>	<b>2,550</b>	<b>3,156</b>	<b>569</b>	<b>259</b>	<b>310</b>
5 - 9	90,472	46,876	43,596	89,906	46,582	43,324	483	252	231	50	24	26	33	18	15
10 - 14	84,432	43,813	40,619	83,780	43,467	40,313	569	297	272	57	33	24	26	16	10
15 - 19	76,713	39,111	37,602	75,853	38,703	37,150	761	352	409	76	43	33	23	13	10
20 - 24	65,649	32,893	32,756	64,546	32,361	32,185	1,017	488	529	63	38	25	23	6	17
25 - 29	54,096	27,352	26,744	52,787	26,712	26,075	1,212	590	622	81	42	39	16	8	8
30 - 34	53,373	26,701	26,672	51,298	25,762	25,536	1,953	881	1,072	100	45	55	22	13	9
35 - 39	46,329	23,599	22,730	43,394	22,238	21,156	2,785	1,274	1,511	121	70	51	29	17	12
40 - 44	40,083	20,771	19,312	33,413	17,702	15,711	6,437	2,977	3,460	213	85	128	20	7	13
45 - 49	33,557	17,529	16,028	24,232	12,922	11,310	8,980	4,449	4,531	327	143	184	18	15	3
50 - 54	25,374	13,031	12,343	16,136	8,463	7,673	8,779	4,355	4,424	440	204	236	19	9	10
55 - 59	18,909	9,830	9,079	10,795	5,733	5,062	7,676	3,906	3,770	424	184	240	14	7	7
60 - 64	13,703	7,112	6,591	6,810	3,657	3,153	6,335	3,212	3,123	533	231	302	25	12	13
65 - 69	10,946	5,440	5,506	4,741	2,468	2,273	5,457	2,687	2,770	719	269	450	29	16	13
70 - 74	6,951	3,436	3,515	2,517	1,261	1,256	3,628	1,823	1,805	761	335	426	45	17	28
75 - 79	4,773	2,387	2,386	1,506	753	753	2,453	1,281	1,172	731	324	407	83	29	54
80 - 84	2,350	1,147	1,203	690	354	336	1,105	562	543	505	212	293	50	19	31
85+	3,351	1,760	1,591	1,868	992	876	884	463	421	505	268	237	94	37	57

**P10.2: Population 5-years and older by sex, reporting difficulties in hearing, Solomon Islands: 2019**

Age group	Total population			No Difficulty at all			Some Difficulty			A Lot of Difficulty			Cannot do at all		
	Total	Male	Female	Total	Male	Female	Total	Male	Female	Total	Male	Female	Total	Male	Female
Total	<b>631,061</b>	<b>322,788</b>	<b>308,273</b>	<b>595,941</b>	<b>306,008</b>	<b>289,933</b>	<b>30,078</b>	<b>14,384</b>	<b>15,694</b>	<b>4,259</b>	<b>1,990</b>	<b>2,269</b>	<b>783</b>	<b>406</b>	<b>377</b>
5 - 9	90,472	46,876	43,596	88,930	46,036	42,894	1,374	748	626	113	59	54	55	33	22
10 - 14	84,432	43,813	40,619	83,022	43,108	39,914	1,259	619	640	109	65	44	42	21	21
15 - 19	76,713	39,111	37,602	75,598	38,541	37,057	976	487	489	95	58	37	44	25	19
20 - 24	65,649	32,893	32,756	64,511	32,317	32,194	1,006	500	506	89	54	35	43	22	21
25 - 29	54,096	27,352	26,744	52,881	26,762	26,119	1,056	512	544	103	55	48	56	23	33
30 - 34	53,373	26,701	26,672	51,873	25,981	25,892	1,355	652	703	94	35	59	51	33	18
35 - 39	46,329	23,599	22,730	44,634	22,775	21,859	1,521	739	782	111	49	62	63	36	27
40 - 44	40,083	20,771	19,312	37,926	19,767	18,159	2,004	922	1,082	122	64	58	31	18	13
45 - 49	33,557	17,529	16,028	31,063	16,323	14,740	2,288	1,107	1,181	165	72	93	41	27	14
50 - 54	25,374	13,031	12,343	22,348	11,688	10,660	2,799	1,243	1,556	194	85	109	33	15	18
55 - 59	18,909	9,830	9,079	15,759	8,377	7,382	2,876	1,323	1,553	255	120	135	19	10	9
60 - 64	13,703	7,112	6,591	10,360	5,569	4,791	2,926	1,368	1,558	386	161	225	31	14	17
65 - 69	10,946	5,440	5,506	7,528	3,896	3,632	2,904	1,322	1,582	479	204	275	35	18	17
70 - 74	6,951	3,436	3,515	4,059	2,064	1,995	2,307	1,086	1,221	542	268	274	43	18	25
75 - 79	4,773	2,387	2,386	2,377	1,208	1,169	1,771	898	873	553	252	301	72	29	43
80 - 84	2,350	1,147	1,203	1,022	506	516	882	446	436	401	174	227	45	21	24
85+	3,351	1,760	1,591	2,050	1,090	960	774	412	362	448	215	233	79	43	36

**P10.3: Population 5-years and older by sex, reporting difficulties in walking, Solomon Islands: 2019**

Age group	Total population			No Difficulty at all			Some Difficulty			A Lot of Difficulty			Cannot do at all		
	Total	Male	Female	Total	Male	Female	Total	Male	Female	Total	Male	Female	Total	Male	Female
Total	<b>631,061</b>	<b>322,788</b>	<b>308,273</b>	<b>581,909</b>	<b>300,675</b>	<b>281,234</b>	<b>41,313</b>	<b>18,638</b>	<b>22,675</b>	<b>6,633</b>	<b>2,897</b>	<b>3,736</b>	<b>1,206</b>	<b>578</b>	<b>628</b>
5 - 9	90,472	46,876	43,596	89,349	46,298	43,051	956	493	463	106	52	54	33	33	28
10 - 14	84,432	43,813	40,619	83,751	43,468	40,283	557	276	281	78	38	40	31	31	15
15 - 19	76,713	39,111	37,602	75,869	38,723	37,146	700	301	399	97	62	35	25	25	22
20 - 24	65,649	32,893	32,756	64,711	32,424	32,287	816	399	417	93	52	41	18	18	11
25 - 29	54,096	27,352	26,744	52,851	26,802	26,049	1,123	488	635	84	43	41	19	19	19
30 - 34	53,373	26,701	26,672	51,481	25,890	25,591	1,760	746	1,014	105	53	52	12	12	15
35 - 39	46,329	23,599	22,730	43,947	22,558	21,389	2,211	951	1,260	137	68	69	22	22	12
40 - 44	40,083	20,771	19,312	36,447	19,214	17,233	3,387	1,444	1,943	213	98	115	15	15	21
45 - 49	33,557	17,529	16,028	29,129	15,629	13,500	4,087	1,755	2,332	304	125	179	20	20	17
50 - 54	25,374	13,031	12,343	19,923	10,704	9,219	4,930	2,101	2,829	468	201	267	25	25	28
55 - 59	18,909	9,830	9,079	13,510	7,489	6,021	4,829	2,101	2,728	509	208	301	32	32	29
60 - 64	13,703	7,112	6,591	8,360	4,646	3,714	4,547	2,123	2,424	699	291	408	52	52	45
65 - 69	10,946	5,440	5,506	5,605	3,069	2,536	4,397	1,992	2,405	838	334	504	45	45	61
70 - 74	6,951	3,436	3,515	2,913	1,570	1,343	3,019	1,431	1,588	896	375	521	60	60	63
75 - 79	4,773	2,387	2,386	1,582	873	709	2,204	1,105	1,099	858	359	499	50	50	79
80 - 84	2,350	1,147	1,203	665	351	314	1,022	507	515	550	245	305	44	44	69
85+	3,351	1,760	1,591	1,816	967	849	768	425	343	598	293	305	75	75	94

**P10.4: Population 5-years and older by sex, reporting difficulties in remembering, Solomon Islands: 2019**

Age group	Total population			No Difficulty at all			Some Difficulty			A Lot of Difficulty			Cannot do at all		
	Total	Male	Female	Total	Male	Female	Total	Male	Female	Total	Male	Female	Total	Male	Female
Total	<b>631,061</b>	<b>322,788</b>	<b>308,273</b>	<b>577,752</b>	<b>297,887</b>	<b>279,865</b>	<b>47,557</b>	<b>22,341</b>	<b>25,216</b>	<b>4,962</b>	<b>2,158</b>	<b>2,804</b>	<b>790</b>	<b>402</b>	<b>388</b>
5 - 9	90,472	46,876	43,596	85,878	44,448	41,430	4,250	2,228	2,022	272	153	119	72	47	25
10 - 14	84,432	43,813	40,619	82,374	42,677	39,697	1,894	1,040	854	111	62	49	53	34	19
15 - 19	76,713	39,111	37,602	74,742	38,116	36,626	1,810	898	912	115	72	43	46	25	21
20 - 24	65,649	32,893	32,756	63,639	31,866	31,773	1,838	923	915	139	82	57	33	22	11
25 - 29	54,096	27,352	26,744	51,857	26,262	25,595	2,058	992	1,066	144	77	67	37	21	16
30 - 34	53,373	26,701	26,672	50,335	25,263	25,072	2,829	1,318	1,511	166	92	74	43	28	15
35 - 39	46,329	23,599	22,730	43,070	22,048	21,022	3,070	1,440	1,630	158	93	65	31	18	13
40 - 44	40,083	20,771	19,312	36,027	18,928	17,099	3,831	1,739	2,092	204	96	108	21	8	13
45 - 49	33,557	17,529	16,028	29,126	15,478	13,648	4,150	1,931	2,219	251	96	155	30	24	6
50 - 54	25,374	13,031	12,343	20,838	11,068	9,770	4,237	1,835	2,402	280	118	162	19	10	9
55 - 59	18,909	9,830	9,079	14,650	8,012	6,638	3,966	1,710	2,256	268	96	172	25	12	13
60 - 64	13,703	7,112	6,591	9,617	5,315	4,302	3,650	1,635	2,015	401	149	252	35	13	22
65 - 69	10,946	5,440	5,506	6,872	3,695	3,177	3,517	1,535	1,982	531	196	335	26	14	12
70 - 74	6,951	3,436	3,515	3,698	1,968	1,730	2,636	1,220	1,416	549	219	330	68	29	39
75 - 79	4,773	2,387	2,386	2,128	1,183	945	2,042	983	1,059	527	197	330	76	24	52
80 - 84	2,350	1,147	1,203	908	476	432	982	491	491	393	153	240	67	27	40
85+	3,351	1,760	1,591	1,993	1,084	909	797	423	374	453	207	246	108	46	62

**P10.5: Population 5-years and older by sex, reporting difficulties in self care, Solomon Islands: 2019**

Age group	Total population			No Difficulty at all			Some Difficulty			A Lot of Difficulty			Cannot do at all		
	Total	Male	Female	Total	Male	Female	Total	Male	Female	Total	Male	Female	Total	Male	Female
<b>Total</b>	<b>631,061</b>	<b>322,788</b>	<b>308,273</b>	<b>601,354</b>	<b>307,888</b>	<b>293,466</b>	<b>24,789</b>	<b>12,448</b>	<b>12,341</b>	<b>3,596</b>	<b>1,768</b>	<b>1,828</b>	<b>1,322</b>	<b>684</b>	<b>638</b>
5 - 9	90,472	46,876	43,596	82,568	42,669	39,899	6,921	3,660	3,261	693	390	303	290	157	133
10 - 14	84,432	43,813	40,619	81,874	42,328	39,546	2,277	1,306	971	191	122	69	90	57	33
15 - 19	76,713	39,111	37,602	75,773	38,555	37,218	781	458	323	92	60	32	67	38	29
20 - 24	65,649	32,893	32,756	64,908	32,469	32,439	600	346	254	101	54	47	40	24	16
25 - 29	54,096	27,352	26,744	53,381	26,949	26,432	600	336	264	71	43	28	44	24	20
30 - 34	53,373	26,701	26,672	52,469	26,255	26,214	785	372	413	85	52	33	34	22	12
35 - 39	46,329	23,599	22,730	45,479	23,140	22,339	742	386	356	65	44	21	43	29	14
40 - 44	40,083	20,771	19,312	39,018	20,226	18,792	941	477	464	96	53	43	28	15	13
45 - 49	33,557	17,529	16,028	32,270	16,875	15,395	1,163	588	575	84	39	45	40	27	13
50 - 54	25,374	13,031	12,343	24,001	12,415	11,586	1,224	542	682	119	54	65	30	20	10
55 - 59	18,909	9,830	9,079	17,360	9,127	8,233	1,388	629	759	124	50	74	37	24	13
60 - 64	13,703	7,112	6,591	11,902	6,336	5,566	1,514	650	864	231	94	137	56	32	24
65 - 69	10,946	5,440	5,506	8,872	4,526	4,346	1,716	748	968	293	133	160	65	33	32
70 - 74	6,951	3,436	3,515	5,038	2,592	2,446	1,478	670	808	348	137	211	87	37	50
75 - 79	4,773	2,387	2,386	2,971	1,567	1,404	1,316	631	685	367	149	218	119	40	79
80 - 84	2,350	1,147	1,203	1,243	654	589	724	336	388	286	120	166	97	37	60
85+	3,351	1,760	1,591	2,227	1,205	1,022	619	313	306	350	174	176	155	68	87

**P10.6: Population 5-years and older by sex, reporting difficulties in communicating, Solomon Islands: 2019**

Age group	Total population			No Difficulty at all			Some Difficulty			A Lot of Difficulty			Cannot do at all		
	Total	Male	Female	Total	Male	Female	Total	Male	Female	Total	Male	Female	Total	Male	Female
Total	<b>631,061</b>	<b>322,788</b>	<b>308,273</b>	<b>607,669</b>	<b>311,536</b>	<b>296,133</b>	<b>19,308</b>	<b>9,258</b>	<b>10,050</b>	<b>2,975</b>	<b>1,415</b>	<b>1,560</b>	<b>1,109</b>	<b>579</b>	<b>530</b>
5 - 9	90,472	46,876	43,596	86,253	44,622	41,631	3,719	1,972	1,747	325	176	149	175	106	69
10 - 14	84,432	43,813	40,619	82,921	42,954	39,967	1,265	714	551	147	85	62	99	60	39
15 - 19	76,713	39,111	37,602	75,817	38,585	37,232	705	409	296	113	74	39	78	43	35
20 - 24	65,649	32,893	32,756	64,865	32,460	32,405	610	337	273	112	59	53	62	37	25
25 - 29	54,096	27,352	26,744	53,291	26,952	26,339	631	314	317	117	59	58	57	27	30
30 - 34	53,373	26,701	26,672	52,497	26,248	26,249	709	353	356	105	67	38	62	33	29
35 - 39	46,329	23,599	22,730	45,471	23,161	22,310	689	333	356	99	67	32	70	38	32
40 - 44	40,083	20,771	19,312	39,023	20,261	18,762	929	441	488	91	46	45	40	23	17
45 - 49	33,557	17,529	16,028	32,380	16,961	15,419	1,033	488	545	97	49	48	47	31	16
50 - 54	25,374	13,031	12,343	24,076	12,489	11,587	1,150	473	677	108	51	57	40	18	22
55 - 59	18,909	9,830	9,079	17,504	9,238	8,266	1,262	534	728	106	43	63	37	15	22
60 - 64	13,703	7,112	6,591	12,127	6,460	5,667	1,357	566	791	182	71	111	37	15	22
65 - 69	10,946	5,440	5,506	9,145	4,708	4,437	1,519	619	900	241	93	148	41	20	21
70 - 74	6,951	3,436	3,515	5,239	2,710	2,529	1,364	579	785	293	123	170	55	24	31
75 - 79	4,773	2,387	2,386	3,278	1,717	1,561	1,113	519	594	315	128	187	67	23	44
80 - 84	2,350	1,147	1,203	1,442	741	701	614	289	325	237	89	148	57	28	29
85+	3,351	1,760	1,591	2,340	1,269	1,071	639	318	321	287	135	152	85	38	47

**P10.7: Population 5-years and older, reporting a severe disability by sex and province, Solomon Islands: 2019**

Province	Blindness			Deafness			Lameness			Senile and/or amnesic			Self-Care			Communication		
	Total	Male	Female	Total	Male	Female	Total	Male	Female	Total	Male	Female	Total	Male	Female	Total	Male	Female
<b>Solomon Islands</b>	<b>569</b>	<b>259</b>	<b>310</b>	<b>783</b>	<b>406</b>	<b>377</b>	<b>1,206</b>	<b>578</b>	<b>628</b>	<b>790</b>	<b>402</b>	<b>388</b>	<b>1,322</b>	<b>684</b>	<b>638</b>	<b>1,109</b>	<b>579</b>	<b>530</b>
Choiseul	27	12	15	30	54	13	30	97	31	54	30	24	89	40	49	104	59	45
Western	90	44	46	63	115	55	109	254	123	135	69	66	240	120	120	164	86	78
Isabel	26	14	12	18	53	20	38	83	25	56	27	29	110	60	50	91	40	51
Central	18	9	9	16	55	20	19	128	28	27	10	17	46	22	24	50	25	25
Rennell-Bellona	5	-	5	1	9	1	-	11	11	5	2	3	26	12	14	2	1	1
Guadalcanal	150	73	77	88	102	77	135	223	113	166	92	74	299	182	117	194	109	85
Malaita	158	57	101	104	217	118	115	406	163	188	84	104	268	107	161	270	129	141
Makira-Ulawa	36	11	25	21	48	35	44	103	41	65	32	33	101	55	46	115	62	53
Temotu	30	19	11	21	39	6	38	76	50	33	16	17	42	26	16	38	21	17
Honiara	29	20	9	44	37	32	50	110	43	61	40	21	101	60	41	81	47	34

**P11.1: Population 12 years and above who owns a mobile phone by sex and province, Solomon Islands: 2019**

Province	Total			Male			Female		
	Total	Owns phone	No phone	Total	Owns phone	No phone	Total	Owns phone	No phone
<b>Solomon Islands</b>	<b>506,009</b>	<b>225,945</b>	<b>280,064</b>	<b>257,807</b>	<b>132,704</b>	<b>125,103</b>	<b>248,202</b>	<b>93,241</b>	<b>154,961</b>
Choiseul	20,680	9,088	11,592	10,666	5,459	5,207	10,014	3,629	6,385
Western	65,723	30,627	35,096	34,216	18,301	15,915	31,507	12,326	19,181
Isabel	22,254	10,436	11,818	11,811	6,428	5,383	10,443	4,008	6,435
Central	20,971	6,412	14,559	10,676	4,194	6,482	10,295	2,218	8,077
Rennell-Bellona	3,013	1,740	1,273	1,680	1,054	626	1,333	686	647
Guadalcanal	106,917	41,809	65,108	54,467	24,924	29,543	52,450	16,885	35,565
Malaita	117,410	40,680	76,730	58,034	25,137	32,897	59,376	15,543	43,833
Makira-Ulawa	33,744	10,249	23,495	17,317	6,387	10,930	16,427	3,862	12,565
Temotu	15,661	5,028	10,633	7,618	3,125	4,493	8,043	1,903	6,140
Honiara	99,636	69,876	29,760	51,322	37,695	13,627	48,314	32,181	16,133

**P11.2: Population 12 years and older with mobile phone in working condition by province, Solomon Islands: 2019**

Province	Total			Male			Female		
	Total	In Working condition	Not working	Total	In Working condition	Not working	Total	In Working condition	Not working
<b>Total</b>	<b>225,945</b>	<b>218,294</b>	<b>7,651</b>	<b>132,704</b>	<b>128,234</b>	<b>4,470</b>	<b>93,241</b>	<b>90,060</b>	<b>3,181</b>
Choiseul	9,088	8,546	542	5,459	5,148	311	3,629	3,398	231
Western	30,627	29,536	1,091	18,301	17,674	627	12,326	11,862	464
Isabel	10,436	10,001	435	6,428	6,165	263	4,008	3,836	172
Central	6,412	6,139	273	4,194	4,022	172	2,218	2,117	101
Rennell-Bellona	1,740	1,721	19	1,054	1,040	14	686	681	5
Guadalcanal	41,809	40,268	1,541	24,924	24,005	919	16,885	16,263	622
Malaita	40,680	38,990	1,690	25,137	24,118	1,019	15,543	14,872	671
Makira-Ulawa	10,249	9,597	652	6,387	5,963	424	3,862	3,634	228
Temotu	5,028	4,734	294	3,125	2,950	175	1,903	1,784	119
Honiara	69,876	68,762	1,114	37,695	37,149	546	32,181	31,613	568



**P11.3: Population 12 years and above by use of internet by sex, ward and Province, Solomon Islands: 2019**

Province	Total			Male			Female		
	Total	Use internet on phone	No use	Total	Use internet on phone	No use	Total	Use internet on phone	No use
<b>Solomon Islands</b>	<b>218,294</b>	<b>88,805</b>	<b>129,489</b>	<b>128,234</b>	<b>52,647</b>	<b>75,587</b>	<b>90,060</b>	<b>36,158</b>	<b>53,902</b>
<b>01 Choiseul</b>	<b>8,546</b>	<b>1,704</b>	<b>6,842</b>	<b>5,148</b>	<b>1,143</b>	<b>4,005</b>	<b>3,398</b>	<b>561</b>	<b>2,837</b>
01 Wagina	332	34	298	201	21	180	131	13	118
02 Katupika	846	161	685	529	120	409	317	41	276
03 Vasipuki	469	98	371	299	77	222	170	21	149
04 Viviru	388	144	244	237	81	156	151	63	88
05 Babatana	555	140	415	311	81	230	244	59	185
06 Tepazaka	429	79	350	279	56	223	150	23	127
07 Batava	1,557	367	1,190	920	235	685	637	132	505
08 Tavula	644	71	573	385	44	341	259	27	232
09 Polo	515	43	472	316	30	286	199	13	186
10 Bangera	269	43	226	167	36	131	102	7	95
11 Susuka	568	166	402	355	120	235	213	46	167
12 Senga	878	146	732	503	89	414	375	57	318
13 Kerepangara	466	113	353	246	74	172	220	39	181
14 Kirugela	630	99	531	400	79	321	230	20	210
<b>02 Western</b>	<b>29,536</b>	<b>11,844</b>	<b>17,692</b>	<b>17,674</b>	<b>7,297</b>	<b>10,377</b>	<b>11,862</b>	<b>4,547</b>	<b>7,315</b>
01 Outer Shortlands	395	116	279	267	85	182	128	31	97
02 Inner Shortlands	620	146	474	395	91	304	225	55	170
03 Simbo	455	32	423	266	21	245	189	11	178
04 North Ranongga	119	41	78	74	24	50	45	17	28
05 Central Ranongga	732	325	407	464	221	243	268	104	164
06 South Ranongga	802	181	621	535	121	414	267	60	207
07 Vonunu	931	391	540	569	256	313	362	135	227
08 Mbilua	1,054	442	612	643	261	382	411	181	230
09 Ndovele	544	54	490	348	33	315	196	21	175
10 Irringilla	937	257	680	600	175	425	337	82	255
11 Gizo	3,723	1,995	1,728	1,982	1,074	908	1,741	921	820
12 South Kolombangara	1,796	577	1,219	1,147	374	773	649	203	446

**P11.3: Population 12 years and above by use of internet by sex, ward and Province, Solomon Islands: 2019 (cont'd.)**

Province	Total			Male			Female		
	Total	Use internet on phone	No use	Total	Use internet on phone	No use	Total	Use internet on phone	No use
13 Vonavona	1,840	725	1,115	1,134	458	676	706	267	439
14 Kusaghe	363	140	223	262	113	149	101	27	74
15 Munda	1,550	812	738	857	458	399	693	354	339
16 Nusa Roviana	923	474	449	475	241	234	448	233	215
17 Roviana Lagoon	1,510	558	952	991	400	591	519	158	361
18 South Rendova	678	242	436	415	150	265	263	92	171
19 North Rendova	441	99	342	273	68	205	168	31	137
20 Kolombanghea	905	176	729	663	150	513	242	26	216
21 Mbuini Tusu	1,198	619	579	780	414	366	418	205	213
22 Nono	1,301	427	874	776	281	495	525	146	379
23 Nggatokae	1,114	505	609	624	293	331	490	212	278
24 North Vangunu	1,144	500	644	676	321	355	468	179	289
25 Noro	3,479	1,595	1,884	1,856	962	894	1,623	633	990
26 North Kolombangara	982	415	567	602	252	350	380	163	217
<b>03 Isabel</b>	<b>10,001</b>	<b>2,165</b>	<b>7,836</b>	<b>6,165</b>	<b>1,576</b>	<b>4,589</b>	<b>3,836</b>	<b>589</b>	<b>3,247</b>
01 Kia	628	146	482	358	108	250	270	38	232
02 Baolo	750	270	480	486	222	264	264	48	216
03 Kokota	571	148	423	423	119	304	148	29	119
04 Hovikoilo	626	67	559	423	44	379	203	23	180
05 Buala	1,433	350	1,083	793	212	581	640	138	502
06 Tirotongana	173	15	158	111	10	101	62	5	57
07 Koviloko	334	85	249	177	48	129	157	37	120
08 Kmaga	540	43	497	323	27	296	217	16	201
09 Kaloka	287	38	249	164	28	136	123	10	113
10 Tatamba	521	108	413	313	85	228	208	23	185
11 Sigana	642	51	591	379	25	354	263	26	237
12 Japuana	845	273	572	534	219	315	311	54	257
13 Kolomola	421	75	346	241	55	186	180	20	160
14 Kolotubi	749	128	621	439	81	358	310	47	263
15 Susubona	794	122	672	498	94	404	296	28	268
16 Samasodu	687	246	441	503	199	304	184	47	137

**P11.3: Population 12 years and above by use of internet by sex, ward and Province, Solomon Islands: 2019 (cont'd.)**

Province	Total			Male			Female		
	Total	Use internet on phone	No use	Total	Use internet on phone	No use	Total	Use internet on phone	No use
<b>04 Central</b>	<b>6,139</b>	<b>1,837</b>	<b>4,302</b>	<b>4,022</b>	<b>1,190</b>	<b>2,832</b>	<b>2,117</b>	<b>647</b>	<b>1,470</b>
01 Sandfly/Buenavista	728	263	465	484	183	301	244	80	164
02 West Gela	452	136	316	313	91	222	139	45	94
03 East Gela	465	109	356	332	81	251	133	28	105
04 Tulagi	721	398	323	424	242	182	297	156	141
05 South West Gela	745	181	564	494	118	376	251	63	188
06 South East Gela	374	140	234	236	86	150	138	54	84
07 North East Gela	322	60	262	210	36	174	112	24	88
08 North West Gela	331	98	233	232	70	162	99	28	71
09 Banika	530	100	430	337	67	270	193	33	160
10 Pavuvu	359	9	350	247	6	241	112	3	109
11 Lovukol	392	189	203	252	120	132	140	69	71
12 North Savo	329	91	238	205	54	151	124	37	87
13 South Savo	391	63	328	256	36	220	135	27	108
<b>05 Rennell-Bellona</b>	<b>1,721</b>	<b>734</b>	<b>987</b>	<b>1,040</b>	<b>536</b>	<b>504</b>	<b>681</b>	<b>198</b>	<b>483</b>
01 East Tenggano	63	25	38	34	18	16	29	7	22
02 West Tenggano	64	41	23	38	23	15	26	18	8
03 Lughu	210	136	74	151	105	46	59	31	28
04 Kanava	142	25	117	80	19	61	62	6	56
05 Te Tau Gangoto	494	238	256	325	196	129	169	42	127
06 Mugi Henua	109	64	45	76	51	25	33	13	20
07 Matangi	104	37	67	59	24	35	45	13	32
08 East Gaongau	104	30	74	58	21	37	46	9	37
09 West Gaongau	330	103	227	164	58	106	166	45	121
10 Sa'aiho	101	35	66	55	21	34	46	14	32
<b>06 Guadalcanal</b>	<b>40,268</b>	<b>14,744</b>	<b>25,524</b>	<b>24,005</b>	<b>8,771</b>	<b>15,234</b>	<b>16,263</b>	<b>5,973</b>	<b>10,290</b>
01 Tandai	12,670	5,709	6,961	7,079	3,226	3,853	5,591	2,483	3,108
02 Saghalu	2,882	1,108	1,774	1,718	669	1,049	1,164	439	725
03 Savulei	891	186	705	561	122	439	330	64	266
04 Tangarare	323	58	265	222	35	187	101	23	78
05 Wanderer Bay	515	53	462	345	33	312	170	20	150

**P11.3: Population 12 years and above by use of internet by sex, ward and Province, Solomon Islands: 2019 (cont'd.)**

Province	Total			Male			Female		
	Total	Use internet		Total	Use internet		Total	Use internet	
		on phone	No use		on phone	No use		on phone	No use
06 Duidui	715	83	632	546	60	486	169	23	146
07 Vatukulau	307	55	252	206	33	173	101	22	79
08 Talise	309	49	260	180	32	148	129	17	112
09 Avuavu	305	23	282	204	18	186	101	5	96
10 Moli	495	97	398	332	69	263	163	28	135
11 Tetekaji	77	10	67	62	9	53	15	1	14
12 Birao	714	186	528	437	116	321	277	70	207
13 Valasi	264	117	147	179	85	94	85	32	53
14 Kolokarako	315	163	152	210	112	98	105	51	54
15 Longgu	710	213	497	499	158	341	211	55	156
16 Aola	1,105	184	921	720	126	594	385	58	327
17 Paripao	763	231	532	465	146	319	298	85	213
18 East Tasimboko	2,287	544	1,743	1,448	349	1,099	839	195	644
19 Vulolo	907	224	683	610	156	454	297	68	229
20 Malango	9,640	4,146	5,494	5,550	2,411	3,139	4,090	1,735	2,355
21 West Ghaobata	2,304	772	1,532	1,370	470	900	934	302	632
22 East Ghaobata	1,770	533	1,237	1,062	336	726	708	197	511
<b>07 Malaita</b>	<b>38,990</b>	<b>10,854</b>	<b>28,136</b>	<b>24,118</b>	<b>7,000</b>	<b>17,118</b>	<b>14,872</b>	<b>3,854</b>	<b>11,018</b>
01 Auki	2,749	1,230	1,519	1,460	690	770	1,289	540	749
02 Aimela	2,530	882	1,648	1,519	516	1,003	1,011	366	645
03 Buma	1,732	708	1,024	1,116	465	651	616	243	373
04 Fauabu	1,927	870	1,057	1,263	567	696	664	303	361
05 West Baegu/Fataleka	1,256	198	1,058	841	144	697	415	54	361
06 Mandalua/Folotana	864	197	667	509	135	374	355	62	293
07 Fo'ondo/Gwaiiau	1,663	314	1,349	1,014	221	793	649	93	556
08 Malu'u	1,608	477	1,131	906	317	589	702	160	542
09 Matakwalao	761	191	570	468	126	342	293	65	228
10 Takwa	2,599	611	1,988	1,611	388	1,223	988	223	765
11 East Baegu	1,419	312	1,107	896	222	674	523	90	433
12 Fouenda	318	82	236	214	48	166	104	34	70
13 Sulufou/Kwarande	455	72	383	282	47	235	173	25	148

**P11.3: Population 12 years and above by use of internet by sex, ward and Province, Solomon Islands: 2019 (cont'd.)**

Province	Total			Male			Female		
	Total	Use internet on phone	No use	Total	Use internet on phone	No use	Total	Use internet on phone	No use
14 Sububenu/Burianiasi	885	205	680	597	154	443	288	51	237
15 Nafinua	1,053	342	711	640	203	437	413	139	274
16 Faumamanu/Kwai	715	131	584	505	91	414	210	40	170
17 Gulalofou	1,323	299	1,024	894	199	695	429	100	329
18 Waneagu/Taelanasina	528	85	443	350	57	293	178	28	150
19 Aiaisi	1,031	124	907	611	87	524	420	37	383
20 Are'are	995	174	821	587	112	475	408	62	346
21 Raroisu'u	1,342	486	856	868	321	547	474	165	309
22 Aba/Asimeuru	1,179	414	765	739	262	477	440	152	288
23 Asimae	1,111	273	838	683	188	495	428	85	343
24 Mareho	640	123	517	402	90	312	238	33	205
25 Tai	1,484	391	1,093	904	266	638	580	125	455
26 Kwarekwareo	523	124	399	347	85	262	176	39	137
27 Siesie	918	293	625	598	203	395	320	90	230
28 Waneagu Silana Sina	825	227	598	527	153	374	298	74	224
29 Kwaimela/Radefasu	2,992	713	2,279	1,783	445	1,338	1,209	268	941
30 Langalanga	810	269	541	487	169	318	323	100	223
31 Luaniua	486	33	453	313	25	288	173	8	165
32 Pelau	232	4	228	162	4	158	70	-	70
33 Sikaiana	37	-	37	22	-	22	15	-	15
<b>08 Makira-Ulawa</b>	<b>9,597</b>	<b>1,305</b>	<b>8,292</b>	<b>5,963</b>	<b>865</b>	<b>5,098</b>	<b>3,634</b>	<b>440</b>	<b>3,194</b>
01 North Ulawa	279	15	264	165	12	153	114	3	111
02 South Ulawa	316	47	269	173	26	147	143	21	122
03 West Ulawa	275	6	269	151	5	146	124	1	123
04 Ugi and Pio	421	64	357	267	48	219	154	16	138
05 Arosi South	557	42	515	347	27	320	210	15	195
06 Arosi West	431	45	386	268	30	238	163	15	148
07 Arosi North	358	17	341	205	8	197	153	9	144
08 Arosi East	503	55	448	319	34	285	184	21	163

**P11.3: Population 12 years and above by use of internet by sex, ward and Province, Solomon Islands: 2019 (cont'd.)**

Province	Total			Male			Female		
	Total	Use internet		Total	Use internet		Total	Use internet	
		on phone	No use		on phone	No use		on phone	No use
09 Bauro West	1,437	240	1,197	874	157	717	563	83	480
10 Bauro Central	1,701	374	1,327	971	221	750	730	153	577
11 Bauro East	351	79	272	240	62	178	111	17	94
12 Wainoni West	370	29	341	270	22	248	100	7	93
13 Wainoni East	248	45	203	182	38	144	66	7	59
14 Star Harbour North	722	90	632	457	59	398	265	31	234
15 Santa Ana	400	14	386	238	8	230	162	6	156
16 Santa Catalina	250	8	242	146	5	141	104	3	101
17 Star Harbour South	155	15	140	110	14	96	45	1	44
18 Rawo	105	25	80	80	20	60	25	5	20
19 Weather Coast	267	51	216	190	37	153	77	14	63
20 Haununu	451	44	407	310	32	278	141	12	129
<b>09 Temotu</b>	<b>4,734</b>	<b>818</b>	<b>3,916</b>	<b>2,950</b>	<b>535</b>	<b>2,415</b>	<b>1,784</b>	<b>283</b>	<b>1,501</b>
01 Fenualoa	268	27	241	171	17	154	97	10	87
02 Polynesian Outer Islands	53	4	49	36	3	33	17	1	16
03 Nipua/Nopoli	230	41	189	141	29	112	89	12	77
04 Lipe/Temua	111	14	97	79	11	68	32	3	29
05 Manuopo	232	34	198	145	26	119	87	8	79
06 Nenumpo	231	61	170	154	40	114	77	21	56
07 Nevenema	251	42	209	151	23	128	100	19	81
08 Luava Station	867	292	575	489	190	299	378	102	276
09 Graciosa Bay	449	116	333	264	71	193	185	45	140
10 Nea/Noole	389	46	343	247	27	220	142	19	123
11 North East Santa Cruz	427	35	392	275	28	247	152	7	145
12 Nanggu/Lord Howe	338	19	319	226	15	211	112	4	108
13 Duff Islands	39	2	37	28	2	26	11	0	11
14 Utupua	139	19	120	102	14	88	37	5	32
15 Vanikoro	206	5	201	154	3	151	52	2	50
16 Tikopia	189	30	159	119	21	98	70	9	61
17 Neo	315	31	284	169	15	154	146	16	130

**P11.3: Population 12 years and above by use of internet by sex, ward and Province, Solomon Islands: 2019 (cont'd.)**

Province	Total			Male			Female		
	Total	Use internet on phone	No use	Total	Use internet on phone	No use	Total	Use internet on phone	No use
<b>10 Honiara</b>	<b>68,762</b>	<b>42,800</b>	<b>25,962</b>	<b>37,149</b>	<b>23,734</b>	<b>13,415</b>	<b>31,613</b>	<b>19,066</b>	<b>12,547</b>
01 Nggossi	13,655	8,872	4,783	7,250	4,875	2,375	6,405	3,997	2,408
02 Mbumburu	3,183	2,031	1,152	1,669	1,102	567	1,514	929	585
03 Rove/Lengakiki	2,358	1,775	583	1,268	929	339	1,090	846	244
04 Cruz	290	190	100	233	157	76	57	33	24
05 Vavaea	5,993	3,666	2,327	3,277	2,097	1,180	2,716	1,569	1,147
06 Vuhokesa	653	347	306	369	212	157	284	135	149
07 Mataniko	2,841	1,537	1,304	1,584	895	689	1,257	642	615
08 Kola'a	10,984	6,662	4,322	5,931	3,683	2,248	5,053	2,979	2,074
09 Kukum	1,602	1,069	533	908	615	293	694	454	240
10 Naha	273	155	118	152	92	60	121	63	58
11 Vura	10,559	6,891	3,668	5,493	3,687	1,806	5,066	3,204	1,862
12 Panatina	16,371	9,605	6,766	9,015	5,390	3,625	7,356	4,215	3,141

**P11.4: Population 12 years and older by reasons for using internet from mobile/cell phone by province, Solomon Islands: 2019**

Reason of accessing Internet	Province										
	Total	Choiseul	Western	Isabel	Central	Rennell-Bellona	Guadalcanal	Malaita	Makira-Ulawa	Temotu	Honiara
<b>Education</b>											
<b>Total</b>	<b>88,805</b>	<b>1,704</b>	<b>11,844</b>	<b>2,165</b>	<b>1,837</b>	<b>734</b>	<b>14,744</b>	<b>10,854</b>	<b>1,305</b>	<b>818</b>	<b>42,800</b>
Internet for education	24,868	298	2,078	285	348	100	4,252	2,666	376	176	14,289
No internet for education	63,937	1,406	9,766	1,880	1,489	634	10,492	8,188	929	642	28,511
<b>Social media</b>											
<b>Total</b>	<b>88,805</b>	<b>1,704</b>	<b>11,844</b>	<b>2,165</b>	<b>1,837</b>	<b>734</b>	<b>14,744</b>	<b>10,854</b>	<b>1,305</b>	<b>818</b>	<b>42,800</b>
Internet for social media	58,613	770	7,684	1,012	771	442	9,564	4,734	509	446	32,681
No internet for social media	30,192	934	4,160	1,153	1,066	292	5,180	6,120	796	372	10,119
<b>Entertainment</b>											
<b>Total</b>	<b>88,805</b>	<b>1,704</b>	<b>11,844</b>	<b>2,165</b>	<b>1,837</b>	<b>734</b>	<b>14,744</b>	<b>10,854</b>	<b>1,305</b>	<b>818</b>	<b>42,800</b>
Internet for entertainment	45,562	539	5,672	664	556	594	7,195	4,761	527	402	24,652
No internet for entertainment	43,243	1,165	6,172	1,501	1,281	140	7,549	6,093	778	416	18,148
<b>Work Business</b>											
<b>Total</b>	<b>88,805</b>	<b>1,704</b>	<b>11,844</b>	<b>2,165</b>	<b>1,837</b>	<b>734</b>	<b>14,744</b>	<b>10,854</b>	<b>1,305</b>	<b>818</b>	<b>42,800</b>
Internet for work or business	18,273	136	1,502	177	151	121	2,281	963	146	121	12,675
No internet for work/business	70,532	1,568	10,342	1,988	1,686	613	12,463	9,891	1,159	697	30,125
<b>Communication</b>											
<b>Total</b>	<b>88,805</b>	<b>1,704</b>	<b>11,844</b>	<b>2,165</b>	<b>1,837</b>	<b>734</b>	<b>14,744</b>	<b>10,854</b>	<b>1,305</b>	<b>818</b>	<b>42,800</b>
Internet for communication	55,095	813	5,979	765	905	603	8,243	5,839	490	353	31,105
No internet for communication	33,710	891	5,865	1,400	932	131	6,501	5,015	815	465	11,695
<b>Information</b>											
<b>Total</b>	<b>88,805</b>	<b>1,704</b>	<b>11,844</b>	<b>2,165</b>	<b>1,837</b>	<b>734</b>	<b>14,744</b>	<b>10,854</b>	<b>1,305</b>	<b>818</b>	<b>42,800</b>
Internet for information	21,919	257	1,945	322	452	236	3,468	1,964	308	267	12,700
No internet for information	66,886	1,447	9,899	1,843	1,385	498	11,276	8,890	997	551	30,100
<b>Shopping</b>											
<b>Total</b>	<b>88,805</b>	<b>1,704</b>	<b>11,844</b>	<b>2,165</b>	<b>1,837</b>	<b>734</b>	<b>14,744</b>	<b>10,854</b>	<b>1,305</b>	<b>818</b>	<b>42,800</b>
Internet for shopping	4,603	48	391	46	77	8	461	206	33	33	3,300
No internet for shopping	84,202	1,656	11,453	2,119	1,760	726	14,283	10,648	1,272	785	39,500
<b>Health</b>											
<b>Total</b>	<b>88,805</b>	<b>1,704</b>	<b>11,844</b>	<b>2,165</b>	<b>1,837</b>	<b>734</b>	<b>14,744</b>	<b>10,854</b>	<b>1,305</b>	<b>818</b>	<b>42,800</b>
Internet for health	4,225	29	348	39	75	18	365	209	29	22	3,091
No internet for health	84,580	1,675	11,496	2,126	1,762	716	14,379	10,645	1,276	796	39,709
<b>Online Banking*</b>											
<b>Total</b>	<b>51,943</b>	<b>1,446</b>	<b>4,083</b>	<b>1,809</b>	<b>1,558</b>	<b>648</b>	<b>12,509</b>	<b>8,979</b>	<b>993</b>	<b>677</b>	<b>19,241</b>
Online banking	933	9	110	19	13	5	89	59	15	5	609
No online banking	51,010	1,437	3,973	1,790	1,545	643	12,420	8,920	978	672	18,632

\*Based on Commercial Bank requirement, Population 18 years and above can only access online banking services.



**P11.5: Male Population 12 years an older by reasons for using internet from mobile/cell phone by urban-rural and province, Solomon Islands: 2019**

Reasons for using Internet	Province											Urban-rural	
	Total	Choiseul	Western	Isabel	Central	Rennell-Bellona	Guadalcanal	Malaita	Makira-Ulawa	Temotu	Honiara	Urban	Rural
<b>Education</b>													
<b>Total</b>	<b>52,647</b>	<b>1,143</b>	<b>7,297</b>	<b>1,576</b>	<b>1,190</b>	<b>536</b>	<b>8,771</b>	<b>7,000</b>	<b>865</b>	<b>535</b>	<b>23,734</b>	<b>31,789</b>	<b>20,858</b>
Internet for education	14,029	157	1,192	178	209	72	2,400	1,677	226	117	7,801	9,749	4,280
No internet for education	38,618	986	6,105	1,398	981	464	6,371	5,323	639	418	15,933	22,040	16,578
<b>Social media</b>													
<b>Total</b>	<b>52,647</b>	<b>1,143</b>	<b>7,297</b>	<b>1,576</b>	<b>1,190</b>	<b>536</b>	<b>8,771</b>	<b>7,000</b>	<b>865</b>	<b>535</b>	<b>23,734</b>	<b>31,789</b>	<b>20,858</b>
Internet for social media	33,830	509	4,579	740	509	309	5,551	2,997	318	289	18,029	23,666	10,164
No internet for social media	18,817	634	2,718	836	681	227	3,220	4,003	547	246	5,705	8,123	10,694
<b>Entertainment</b>													
<b>Total</b>	<b>52,647</b>	<b>1,143</b>	<b>7,297</b>	<b>1,576</b>	<b>1,190</b>	<b>536</b>	<b>8,771</b>	<b>7,000</b>	<b>865</b>	<b>535</b>	<b>23,734</b>	<b>31,789</b>	<b>20,858</b>
Internet for entertainment	27,461	396	3,669	482	393	447	4,294	3,112	373	273	14,022	18,227	9,234
No internet for entertainment	25,186	747	3,628	1,094	797	89	4,477	3,888	492	262	9,712	13,562	11,624
<b>Work Business</b>													
<b>Total</b>	<b>52,647</b>	<b>1,143</b>	<b>7,297</b>	<b>1,576</b>	<b>1,190</b>	<b>536</b>	<b>8,771</b>	<b>7,000</b>	<b>865</b>	<b>535</b>	<b>23,734</b>	<b>31,789</b>	<b>20,858</b>
Internet for work or business	11,216	108	1,003	132	107	102	1,438	670	107	90	7,459	9,245	1,971
No internet for work/business	41,431	1,035	6,294	1,444	1,083	434	7,333	6,330	758	445	16,275	22,544	18,887
<b>Communication</b>													
<b>Total</b>	<b>52,647</b>	<b>1,143</b>	<b>7,297</b>	<b>1,576</b>	<b>1,190</b>	<b>536</b>	<b>8,771</b>	<b>7,000</b>	<b>865</b>	<b>535</b>	<b>23,734</b>	<b>31,789</b>	<b>20,858</b>
Internet for communication	32,271	593	3,584	549	586	447	4,875	3,716	306	223	17,392	21,760	10,511
No internet for communication	20,376	550	3,713	1,027	604	89	3,896	3,284	559	312	6,342	10,029	10,347
<b>Information</b>													
<b>Total</b>	<b>52,647</b>	<b>1,143</b>	<b>7,297</b>	<b>1,576</b>	<b>1,190</b>	<b>536</b>	<b>8,771</b>	<b>7,000</b>	<b>865</b>	<b>535</b>	<b>23,734</b>	<b>31,789</b>	<b>20,858</b>
Internet for information	12,915	169	1,194	211	288	194	2,046	1,315	203	185	7,110	8,958	3,957
No internet for information	39,732	974	6,103	1,365	902	342	6,725	5,685	662	350	16,624	22,831	16,901
<b>Shopping</b>													
<b>Total</b>	<b>52,647</b>	<b>1,143</b>	<b>7,297</b>	<b>1,576</b>	<b>1,190</b>	<b>536</b>	<b>8,771</b>	<b>7,000</b>	<b>865</b>	<b>535</b>	<b>23,734</b>	<b>31,789</b>	<b>20,858</b>
Internet for shopping	2,605	37	261	31	55	4	271	136	23	27	1,760	2,152	453
No internet for shopping	50,042	1,106	7,036	1,545	1,135	532	8,500	6,864	842	508	21,974	29,637	20,405
<b>Health</b>													
<b>Total</b>	<b>52,647</b>	<b>1,143</b>	<b>7,297</b>	<b>1,576</b>	<b>1,190</b>	<b>536</b>	<b>8,771</b>	<b>7,000</b>	<b>865</b>	<b>535</b>	<b>23,734</b>	<b>31,789</b>	<b>20,858</b>
Internet for health	2,432	23	226	27	50	15	217	145	24	18	1,687	2,012	420
No internet for health	50,215	1,120	7,071	1,549	1,140	521	8,554	6,855	841	517	22,047	29,777	20,438
<b>Online Banking*</b>													
<b>Total</b>	<b>31,648</b>	<b>987</b>	<b>2,580</b>	<b>1,345</b>	<b>1,011</b>	<b>481</b>	<b>7,471</b>	<b>5,867</b>	<b>667</b>	<b>437</b>	<b>10,802</b>	<b>16,576</b>	<b>15,072</b>
Online banking	562	8	74	14	10	4	49	38	12	4	349	434	128
No online banking	31,086	979	2,506	1,331	1,001	477	7,422	5,829	655	433	10,453	16,142	14,944

\*Based on Commercial Bank requirement, Population 18 years and above can only access online banking services.

**P11.6: Female Population 12 years an older by reasons for using internet from mobile/cell phone by province, Solomon Islands : 2019**

Reason for using internet	Province											Urban-rural	
	Total	Choiseul	Western	Isabel	Central	Rennell- Bellona	Guadalcanal	Malaita	Makira- Ulawa	Temotu	Honiara	Urban	Rural
<b>Education</b>													
<b>Total</b>	<b>36,158</b>	<b>561</b>	<b>4,547</b>	<b>589</b>	<b>647</b>	<b>198</b>	<b>5,973</b>	<b>3,854</b>	<b>440</b>	<b>283</b>	<b>19,066</b>	<b>25,149</b>	<b>11,009</b>
Internet for education	10,839	141	886	107	139	28	1,852	989	150	59	6,488	8,020	2,819
No internet for education	25,319	420	3,661	482	508	170	4,121	2,865	290	224	12,578	17,129	8,190
<b>Social media</b>													
<b>Total</b>	<b>36,158</b>	<b>561</b>	<b>4,547</b>	<b>589</b>	<b>647</b>	<b>198</b>	<b>5,973</b>	<b>3,854</b>	<b>440</b>	<b>283</b>	<b>19,066</b>	<b>25,149</b>	<b>11,009</b>
Internet for social media	24,783	261	3,105	272	262	133	4,013	1,737	191	157	14,652	18,998	5,785
No internet for social media	11,375	300	1,442	317	385	65	1,960	2,117	249	126	4,414	6,151	5,224
<b>Entertainment</b>													
<b>Total</b>	<b>36,158</b>	<b>561</b>	<b>4,547</b>	<b>589</b>	<b>647</b>	<b>198</b>	<b>5,973</b>	<b>3,854</b>	<b>440</b>	<b>283</b>	<b>19,066</b>	<b>25,149</b>	<b>11,009</b>
Internet for entertainment	18,101	143	2,003	182	163	147	2,901	1,649	154	129	10,630	13,670	4,431
No internet for entertainment	18,057	418	2,544	407	484	51	3,072	2,205	286	154	8,436	11,479	6,578
<b>Work Business</b>													
<b>Total</b>	<b>36,158</b>	<b>561</b>	<b>4,547</b>	<b>589</b>	<b>647</b>	<b>198</b>	<b>5,973</b>	<b>3,854</b>	<b>440</b>	<b>283</b>	<b>19,066</b>	<b>25,149</b>	<b>11,009</b>
Internet for work or business	7,057	28	499	45	44	19	843	293	39	31	5,216	6,230	827
No internet for work/business	29,101	533	4,048	544	603	179	5,130	3,561	401	252	13,850	18,919	10,182
<b>Communication</b>													
<b>Total</b>	<b>36,158</b>	<b>561</b>	<b>4,547</b>	<b>589</b>	<b>647</b>	<b>198</b>	<b>5,973</b>	<b>3,854</b>	<b>440</b>	<b>283</b>	<b>19,066</b>	<b>25,149</b>	<b>11,009</b>
Internet for communication	22,824	220	2,395	216	319	156	3,368	2,123	184	130	13,713	17,018	5,806
No internet for communication	13,334	341	2,152	373	328	42	2,605	1,731	256	153	5,353	8,131	5,203
<b>Information</b>													
<b>Total</b>	<b>36,158</b>	<b>561</b>	<b>4,547</b>	<b>589</b>	<b>647</b>	<b>198</b>	<b>5,973</b>	<b>3,854</b>	<b>440</b>	<b>283</b>	<b>19,066</b>	<b>25,149</b>	<b>11,009</b>
Internet for information	9,004	88	751	111	164	42	1,422	649	105	82	5,590	6,932	2,072
No internet for information	27,154	473	3,796	478	483	156	4,551	3,205	335	201	13,476	18,217	8,937
<b>Shopping</b>													
<b>Total</b>	<b>36,158</b>	<b>561</b>	<b>4,547</b>	<b>589</b>	<b>647</b>	<b>198</b>	<b>5,973</b>	<b>3,854</b>	<b>440</b>	<b>283</b>	<b>19,066</b>	<b>25,149</b>	<b>11,009</b>
Internet for shopping	1,998	11	130	15	22	4	190	70	10	6	1,540	1,764	234
No internet for shopping	34,160	550	4,417	574	625	194	5,783	3,784	430	277	17,526	23,385	10,775
<b>Health</b>													
<b>Total</b>	<b>36,158</b>	<b>561</b>	<b>4,547</b>	<b>589</b>	<b>647</b>	<b>198</b>	<b>5,973</b>	<b>3,854</b>	<b>440</b>	<b>283</b>	<b>19,066</b>	<b>25,149</b>	<b>11,009</b>
Internet for health	1,793	6	122	12	25	3	148	64	5	4	1,404	1,603	190
No internet for health	34,365	555	4,425	577	622	195	5,825	3,790	435	279	17,662	23,546	10,819
<b>Online Banking*</b>													
<b>Total</b>	<b>20,295</b>	<b>459</b>	<b>1,503</b>	<b>464</b>	<b>547</b>	<b>167</b>	<b>5,038</b>	<b>3,112</b>	<b>326</b>	<b>240</b>	<b>8,439</b>	<b>12,728</b>	<b>7,567</b>
Internet for online banking	371	1	36	5	3	1	40	21	3	1	260	306	65
No internet for online banking	19,924	458	1,467	459	544	166	4,998	3,091	323	239	8,179	12,422	7,502

\*Based on Commercial Bank requirement, Population 18 years and above can only access online banking services.

**P12.1: Number of Persons 12 years+ in Employment within Province by Sex and Urban-Rural Area, Solomon Islands: 2019**

Age Group	Solomon Islands			Male			Female		
	Total	Urban	Rural	Total	Urban	Rural	Total	Urban	Rural
<b>Total</b>	<b>258,383</b>	<b>69,564</b>	<b>188,819</b>	<b>139,041</b>	<b>39,202</b>	<b>99,839</b>	<b>119,342</b>	<b>30,362</b>	<b>88,980</b>
12-14	2,381	205	2,176	1,269	101	1,168	1,112	104	1,008
15-19	12,639	2,256	10,383	6,530	1,143	5,387	6,109	1,113	4,996
20-24	29,039	7,800	21,239	14,667	4,052	10,615	14,372	3,748	10,624
25-29	34,359	10,485	23,874	18,174	5,806	12,368	16,185	4,679	11,506
30-34	38,468	11,815	26,653	20,527	6,618	13,909	17,941	5,197	12,744
35-39	35,060	10,352	24,708	18,871	5,725	13,146	16,189	4,627	11,562
40-44	30,747	8,773	21,974	16,931	4,933	11,998	13,816	3,840	9,976
45-49	25,682	7,020	18,662	14,194	4,125	10,069	11,488	2,895	8,593
50-54	18,387	4,775	13,612	10,185	2,881	7,304	8,202	1,894	6,308
55-59	12,992	2,860	10,132	7,237	1,760	5,477	5,755	1,100	4,655
60-64	8,064	1,644	6,420	4,589	1,085	3,504	3,475	559	2,916
65-69	5,653	891	4,762	3,088	573	2,515	2,565	318	2,247
70-74	2,665	362	2,303	1,470	219	1,251	1,195	143	1,052
75-79	1,394	138	1,256	837	90	747	557	48	509
80-84	428	42	386	234	24	210	194	18	176
85-89	142	7	135	82	5	77	60	2	58
90-94	105	67	38	58	37	21	47	30	17
95+	178	72	106	98	25	73	80	47	33
<b>Choiseul</b>									
<b>Total</b>	<b>10,674</b>	<b>270</b>	<b>10,404</b>	<b>5,907</b>	<b>144</b>	<b>5,763</b>	<b>4,767</b>	<b>126</b>	<b>4,641</b>
12-14	46	-	46	26	-	26	20	-	20
15-19	505	3	502	275	2	273	230	1	229
20-24	1,114	7	1,107	595	2	593	519	5	514
25-29	1,460	36	1,424	811	19	792	649	17	632
30-34	1,432	50	1,382	782	21	761	650	29	621
35-39	1,444	53	1,391	809	24	785	635	29	606
40-44	1,301	29	1,272	747	17	730	554	12	542
45-49	1,178	39	1,139	663	21	642	515	18	497

**P12.1: Number of Persons 12 years+ in Employment within Province by Sex and Urban-Rural Area, Solomon Islands: 2019 (cont'd.)**

Age Group	Solomon Islands			Male			Female		
	Total	Urban	Rural	Total	Urban	Rural	Total	Urban	Rural
50-54	795	25	770	441	14	427	354	11	343
55-59	578	16	562	316	15	301	262	1	261
60-64	359	4	355	203	2	201	156	2	154
65-69	256	5	251	123	5	118	133	-	133
70-74	112	-	112	53	-	53	59	-	59
75-79	55	1	54	32	1	31	23	-	23
80-84	16	-	16	11	-	11	5	-	5
85-89	1	-	1	1	-	1	-	-	-
90-94	1	-	1	-	-	-	1	-	1
95+	21	2	19	19	1	18	2	1	1
<b>Western</b>									
<b>Total</b>	<b>38,011</b>	<b>6,042</b>	<b>31,969</b>	<b>20,900</b>	<b>3,215</b>	<b>17,685</b>	<b>17,111</b>	<b>2,827</b>	<b>14,284</b>
12-14	487	17	470	252	6	246	235	11	224
15-19	2,192	250	1,942	1,278	115	1,163	914	135	779
20-24	4,477	771	3,706	2,402	374	2,028	2,075	397	1,678
25-29	4,832	895	3,937	2,612	468	2,144	2,220	427	1,793
30-34	5,106	972	4,134	2,736	531	2,205	2,370	441	1,929
35-39	4,628	861	3,767	2,575	445	2,130	2,053	416	1,637
40-44	4,321	712	3,609	2,411	378	2,033	1,910	334	1,576
45-49	3,809	619	3,190	2,100	363	1,737	1,709	256	1,453
50-54	2,946	404	2,542	1,631	223	1,408	1,315	181	1,134
55-59	2,239	276	1,963	1,262	160	1,102	977	116	861
60-64	1,346	167	1,179	737	93	644	609	74	535
65-69	869	55	814	474	34	440	395	21	374
70-74	418	29	389	229	19	210	189	10	179
75-79	237	9	228	136	3	133	101	6	95
80-84	64	3	61	37	1	36	27	2	25
85-89	7	-	7	5	-	5	2	-	2
90-94	4	-	4	2	-	2	2	-	2
95+	29	2	27	21	2	19	8	-	8

**P12.1: Number of Persons 12 years+ in Employment within Province by Sex and Urban-Rural Area, Solomon Islands: 2019 (cont'd.)**

Age Group	Solomon Islands			Male			Female		
	Total	Urban	Rural	Total	Urban	Rural	Total	Urban	Rural
<b>Isabel</b>									
<b>Total</b>	<b>13,315</b>	<b>502</b>	<b>12,813</b>	<b>7,438</b>	<b>287</b>	<b>7,151</b>	<b>5,877</b>	<b>215</b>	<b>5,662</b>
12-14	62	-	62	40	-	40	22	-	22
15-19	534	14	520	300	9	291	234	5	229
20-24	1,272	26	1,246	698	15	683	574	11	563
25-29	1,592	48	1,544	892	29	863	700	19	681
30-34	1,834	64	1,770	1,026	34	992	808	30	778
35-39	1,778	74	1,704	968	35	933	810	39	771
40-44	1,709	80	1,629	981	48	933	728	32	696
45-49	1,489	71	1,418	841	43	798	648	28	620
50-54	1,004	54	950	558	30	528	446	24	422
55-59	817	30	787	454	20	434	363	10	353
60-64	484	17	467	250	8	242	234	9	225
65-69	394	15	379	229	10	219	165	5	160
70-74	187	5	182	110	4	106	77	1	76
75-79	109	4	105	60	2	58	49	2	47
80-84	29	-	29	19	-	19	10	-	10
85-89	8	-	8	4	-	4	4	-	4
90-94	4	-	4	2	-	2	2	-	2
95+	9	-	9	6	-	6	3	-	3
<b>Central</b>									
<b>Total</b>	<b>10,838</b>	<b>548</b>	<b>10,290</b>	<b>5,763</b>	<b>348</b>	<b>5,415</b>	<b>5,075</b>	<b>200</b>	<b>4,875</b>
12-14	73	1	72	33	-	33	40	1	39
15-19	485	18	467	247	15	232	238	3	235
20-24	1,113	46	1,067	566	29	537	547	17	530
25-29	1,419	55	1,364	704	32	672	715	23	692
30-34	1,563	88	1,475	814	47	767	749	41	708
35-39	1,437	97	1,340	752	64	688	685	33	652
40-44	1,332	75	1,257	729	49	680	603	26	577
45-49	1,188	58	1,130	664	35	629	524	23	501

**P12.1: Number of Persons 12 years+ in Employment within Province by Sex and Urban-Rural Area, Solomon Islands: 2019 (cont'd.)**

Age Group	Solomon Islands			Male			Female		
	Total	Urban	Rural	Total	Urban	Rural	Total	Urban	Rural
50-54	830	47	783	447	32	415	383	15	368
55-59	508	24	484	287	16	271	221	8	213
60-64	372	26	346	213	17	196	159	9	150
65-69	275	9	266	160	8	152	115	1	114
70-74	118	2	116	71	2	69	47	-	47
75-79	78	1	77	44	1	43	34	-	34
80-84	18	1	17	13	1	12	5	-	5
85-89	7	-	7	4	-	4	3	-	3
90-94	5	-	5	3	-	3	2	-	2
95+	17	-	17	12	-	12	5	-	5
<b>Rennell-Bellona</b>									
<b>Total</b>	<b>1,813</b>	<b>-</b>	<b>1,813</b>	<b>1,125</b>	<b>-</b>	<b>1,125</b>	<b>688</b>	<b>-</b>	<b>688</b>
12-14	5	-	5	2	-	2	3	-	3
15-19	63	-	63	42	-	42	21	-	21
20-24	173	-	173	119	-	119	54	-	54
25-29	218	-	218	155	-	155	63	-	63
30-34	208	-	208	134	-	134	74	-	74
35-39	227	-	227	152	-	152	75	-	75
40-44	213	-	213	127	-	127	86	-	86
45-49	216	-	216	129	-	129	87	-	87
50-54	154	-	154	82	-	82	72	-	72
55-59	115	-	115	64	-	64	51	-	51
60-64	98	-	98	50	-	50	48	-	48
65-69	81	-	81	50	-	50	31	-	31
70-74	32	-	32	14	-	14	18	-	18
75-79	7	-	7	4	-	4	3	-	3
80-84	1	-	1	1	-	1	-	-	-
85-89	-	-	-	-	-	-	-	-	-
90-94	-	-	-	-	-	-	-	-	-
95+	2	-	2	-	-	-	2	-	2

**P12.1: Number of Persons 12 years+ in Employment within Province by Sex and Urban-Rural Area, Solomon Islands: 2019 (cont'd.)**

Age Group	Solomon Islands			Male			Female		
	Total	Urban	Rural	Total	Urban	Rural	Total	Urban	Rural
<b>Guadalcanal</b>									
<b>Total</b>	<b>56,640</b>	<b>14,424</b>	<b>42,216</b>	<b>30,197</b>	<b>8,127</b>	<b>22,070</b>	<b>26,443</b>	<b>6,297</b>	<b>20,146</b>
12-14	598	59	539	322	33	289	276	26	250
15-19	3,305	660	2,645	1,680	338	1,342	1,625	322	1,303
20-24	7,442	1,895	5,547	3,694	1,025	2,669	3,748	870	2,878
25-29	8,196	2,263	5,933	4,278	1,252	3,026	3,918	1,011	2,907
30-34	8,694	2,408	6,286	4,577	1,349	3,228	4,117	1,059	3,058
35-39	7,330	2,046	5,284	3,884	1,105	2,779	3,446	941	2,505
40-44	6,417	1,755	4,662	3,502	994	2,508	2,915	761	2,154
45-49	5,196	1,354	3,842	2,927	802	2,125	2,269	552	1,717
50-54	3,788	888	2,900	2,096	528	1,568	1,692	360	1,332
55-59	2,427	510	1,917	1,355	317	1,038	1,072	193	879
60-64	1,402	287	1,115	829	186	643	573	101	472
65-69	966	146	820	542	95	447	424	51	373
70-74	463	72	391	261	51	210	202	21	181
75-79	264	44	220	170	33	137	94	11	83
80-84	88	16	72	44	8	36	44	8	36
85-89	28	1	27	16	-	16	12	1	11
90-94	19	10	9	12	8	4	7	2	5
95+	17	10	7	8	3	5	9	7	2
<b>Malaita</b>									
<b>Total</b>	<b>58,324</b>	<b>2,262</b>	<b>56,062</b>	<b>29,579</b>	<b>1,205</b>	<b>28,374</b>	<b>28,745</b>	<b>1,057</b>	<b>27,688</b>
12-14	770	4	766	415	2	413	355	2	353
15-19	3,144	98	3,046	1,469	47	1,422	1,675	51	1,624
20-24	6,274	264	6,010	2,922	126	2,796	3,352	138	3,214
25-29	7,031	262	6,769	3,515	135	3,380	3,516	127	3,389
30-34	8,366	323	8,043	4,206	168	4,038	4,160	155	4,005
35-39	8,111	324	7,787	4,175	181	3,994	3,936	143	3,793
40-44	6,742	271	6,471	3,612	144	3,468	3,130	127	3,003
45-49	5,568	269	5,299	2,875	147	2,728	2,693	122	2,571

**P12.1: Number of Persons 12 years+ in Employment within Province by Sex and Urban-Rural Area, Solomon Islands: 2019 (cont'd.)**

Age Group	Solomon Islands			Male			Female		
	Total	Urban	Rural	Total	Urban	Rural	Total	Urban	Rural
50-54	4,058	190	3,868	2,084	112	1,972	1,974	78	1,896
55-59	3,125	112	3,013	1,621	66	1,555	1,504	46	1,458
60-64	2,065	53	2,012	1,095	24	1,071	970	29	941
65-69	1,569	56	1,513	763	32	731	806	24	782
70-74	835	20	815	446	12	434	389	8	381
75-79	427	9	418	259	5	254	168	4	164
80-84	148	2	146	72	1	71	76	1	75
85-89	56	-	56	30	-	30	26	-	26
90-94	15	2	13	9	1	8	6	1	5
95+	20	3	17	11	2	9	9	1	8
<b>Makira-Ulawa</b>									
<b>Total</b>	<b>17,127</b>	<b>761</b>	<b>16,366</b>	<b>9,176</b>	<b>418</b>	<b>8,758</b>	<b>7,951</b>	<b>343</b>	<b>7,608</b>
12-14	176	3	173	100	2	98	76	1	75
15-19	918	36	882	490	20	470	428	16	412
20-24	1,866	78	1,788	942	36	906	924	42	882
25-29	2,048	101	1,947	1,059	58	1,001	989	43	946
30-34	2,581	125	2,456	1,395	67	1,328	1,186	58	1,128
35-39	2,386	116	2,270	1,287	65	1,222	1,099	51	1,048
40-44	2,135	96	2,039	1,137	51	1,086	998	45	953
45-49	1,789	75	1,714	963	45	918	826	30	796
50-54	1,150	55	1,095	645	31	614	505	24	481
55-59	855	39	816	472	21	451	383	18	365
60-64	559	25	534	300	15	285	259	10	249
65-69	387	7	380	220	3	217	167	4	163
70-74	151	3	148	90	2	88	61	1	60
75-79	80	1	79	48	1	47	32	-	32
80-84	28	-	28	15	-	15	13	-	13
85-89	13	-	13	10	-	10	3	-	3
90-94	1	-	1	1	-	1	-	-	-
95+	4	1	3	2	1	1	2	-	2



**P12.1: Number of Persons 12 years+ in Employment within Province by Sex and Urban-Rural Area, Solomon Islands: 2019 (cont'd.)**

Age Group	Solomon Islands			Male			Female		
	Total	Urban	Rural	Total	Urban	Rural	Total	Urban	Rural
<b>Temotu</b>									
<b>Total</b>	<b>7,572</b>	<b>686</b>	<b>6,886</b>	<b>3,861</b>	<b>363</b>	<b>3,498</b>	<b>3,711</b>	<b>323</b>	<b>3,388</b>
12-14	44	1	43	22	1	21	22	-	22
15-19	328	12	316	158	6	152	170	6	164
20-24	658	63	595	317	33	284	341	30	311
25-29	819	81	738	374	39	335	445	42	403
30-34	986	87	899	500	44	456	486	43	443
35-39	1,039	101	938	514	51	463	525	50	475
40-44	905	83	822	478	45	433	427	38	389
45-49	814	100	714	410	47	363	404	53	351
50-54	610	60	550	325	35	290	285	25	260
55-59	512	37	475	286	25	261	226	12	214
60-64	345	31	314	189	17	172	156	14	142
65-69	272	14	258	149	8	141	123	6	117
70-74	127	9	118	72	5	67	55	4	51
75-79	72	4	68	44	4	40	28	-	28
80-84	16	-	16	9	-	9	7	-	7
85-89	16	-	16	7	-	7	9	-	9
90-94	3	2	1	3	2	1	-	-	-
95+	6	1	5	4	1	3	2	-	2
<b>Honiara</b>									
<b>Total</b>	<b>44,069</b>	<b>44,069</b>	<b>-</b>	<b>25,095</b>	<b>25,095</b>	<b>-</b>	<b>18,974</b>	<b>18,974</b>	<b>-</b>
12-14	120	120	-	57	57	-	63	63	-
15-19	1,165	1,165	-	591	591	-	574	574	-
20-24	4,650	4,650	-	2,412	2,412	-	2,238	2,238	-
25-29	6,744	6,744	-	3,774	3,774	-	2,970	2,970	-
30-34	7,698	7,698	-	4,357	4,357	-	3,341	3,341	-
35-39	6,680	6,680	-	3,755	3,755	-	2,925	2,925	-
40-44	5,672	5,672	-	3,207	3,207	-	2,465	2,465	-

**P12.1: Number of Persons 12 years+ in Employment within Province by Sex and Urban-Rural Area, Solomon Islands: 2019 (cont'd.)**

Age Group	Solomon Islands			Male			Female		
	Total	Urban	Rural	Total	Urban	Rural	Total	Urban	Rural
<b>Temotu</b>									
45-49	4,435	4,435	-	2,622	2,622	-	1,813	1,813	-
50-54	3,052	3,052	-	1,876	1,876	-	1,176	1,176	-
55-59	1,816	1,816	-	1,120	1,120	-	696	696	-
60-64	1,034	1,034	-	723	723	-	311	311	-
65-69	584	584	-	378	378	-	206	206	-
70-74	222	222	-	124	124	-	98	98	-
75-79	65	65	-	40	40	-	25	25	-
80-84	20	20	-	13	13	-	7	7	-
85-89	6	6	-	5	5	-	1	1	-
90-94	53	53	-	26	26	-	27	27	-
95+	53	53	-	15	15	-	38	38	-

**P12.2: Number of Persons 12 years+ in Unemployment within Province by Sex and Urban-Rural Area, Solomon Islands: 2019**

Age Group	Solomon Islands			Male			Female		
	Total	Urban	Rural	Total	Urban	Rural	Total	Urban	Rural
<b>Total</b>	<b>22,127</b>	<b>9,541</b>	<b>12,586</b>	<b>11,934</b>	<b>5,084</b>	<b>6,850</b>	<b>10,193</b>	<b>4,457</b>	<b>5,736</b>
12-14	387	109	278	210	54	156	177	55	122
15-19	2,256	924	1,332	1,213	471	742	1,043	453	590
20-24	4,806	2,419	2,387	2,488	1,270	1,218	2,318	1,149	1,169
25-29	4,053	1,976	2,077	2,161	1,058	1,103	1,892	918	974
30-34	3,168	1,425	1,743	1,649	730	919	1,519	695	824
35-39	2,460	991	1,469	1,362	541	821	1,098	450	648
40-44	1,782	661	1,121	940	344	596	842	317	525
45-49	1,300	463	837	742	254	488	558	209	349
50-54	815	259	556	470	158	312	345	101	244
55-59	547	157	390	363	111	252	184	46	138
60-64	279	72	207	178	45	133	101	27	74
65-69	143	46	97	87	28	59	56	18	38
70-74	61	13	48	34	8	26	27	5	22
75-79	35	13	22	16	5	11	19	8	11
80-84	7	1	6	4	0	4	3	1	2
85-89	5	0	5	4	0	4	1	0	1
90-94	16	11	5	10	6	4	6	5	1
95+	7	1	6	3	1	2	4	-	4
<b>Choiseul</b>									
<b>Total</b>	<b>749</b>	<b>62</b>	<b>687</b>	<b>447</b>	<b>45</b>	<b>402</b>	<b>302</b>	<b>17</b>	<b>285</b>
12-14	7	1	6	5	-	5	2	1	1
15-19	91	3	88	56	2	54	35	1	34
20-24	151	11	140	86	7	79	65	4	61
25-29	115	20	95	65	17	48	50	3	47
30-34	114	10	104	64	7	57	50	3	47
35-39	78	8	70	50	6	44	28	2	26
40-44	57	3	54	34	2	32	23	1	22
45-49	41	2	39	24	2	22	17	-	17

**P12.2: Number of Persons 12 years+ in Unemployment within Province by Sex and Urban-Rural Area, Solomon Islands: 2019 (cont'd.)**

Age Group	Solomon Islands			Male			Female		
	Total	Urban	Rural	Total	Urban	Rural	Total	Urban	Rural
50-54	33	1	32	20	1	19	13	-	13
55-59	24	1	23	17	-	17	7	1	6
60-64	20	2	18	13	1	12	7	1	6
65-69	9	-	9	5	-	5	4	-	4
70-74	4	-	4	3	-	3	1	-	1
75-79	2	-	2	2	-	2	-	-	-
80-84	1	-	1	1	-	1	-	-	-
85-89	1	-	1	1	-	1	-	-	-
90-94	1	-	1	1	-	1	-	-	-
95+	-	-	-	-	-	-	-	-	-
<b>Western</b>									
<b>Total</b>	<b>2,422</b>	<b>598</b>	<b>1,824</b>	<b>1,322</b>	<b>311</b>	<b>1,011</b>	<b>1,100</b>	<b>287</b>	<b>813</b>
12-14	52	9	43	29	4	25	23	5	18
15-19	288	62	226	163	28	135	125	34	91
20-24	563	169	394	295	83	212	268	86	182
25-29	452	125	327	235	60	175	217	65	152
30-34	298	80	218	158	41	117	140	39	101
35-39	218	47	171	130	35	95	88	12	76
40-44	182	39	143	91	18	73	91	21	70
45-49	124	27	97	80	19	61	44	8	36
50-54	102	18	84	56	9	47	46	9	37
55-59	77	13	64	45	9	36	32	4	28
60-64	39	7	32	24	3	21	15	4	11
65-69	10	2	8	8	2	6	2	-	2
70-74	5	-	5	2	-	2	3	-	3
75-79	6	-	6	4	-	4	2	-	2
80-84	-	-	-	-	-	-	-	-	-
85-89	1	-	1	-	-	-	1	-	1
90-94	1	-	1	-	-	-	1	-	1
95+	4	-	4	2	-	2	2	-	2

**P12.2: Number of Persons 12 years+ in Unemployment within Province by Sex and Urban-Rural Area, Solomon Islands: 2019 (cont'd.)**

Age Group	Solomon Islands			Male			Female		
	Total	Urban	Rural	Total	Urban	Rural	Total	Urban	Rural
<b>Isabel</b>									
<b>Total</b>	<b>447</b>	<b>8</b>	<b>439</b>	<b>230</b>	<b>2</b>	<b>228</b>	<b>217</b>	<b>6</b>	<b>211</b>
12-14	7	-	7	4	-	4	3	-	3
15-19	59	2	57	32	-	32	27	2	25
20-24	75	-	75	29	-	29	46	-	46
25-29	95	1	94	51	-	51	44	1	43
30-34	56	-	56	26	-	26	30	-	30
35-39	48	2	46	27	1	26	21	1	20
40-44	38	1	37	24	1	23	14	-	14
45-49	28	-	28	15	-	15	13	-	13
50-54	12	-	12	7	-	7	5	-	5
55-59	15	-	15	9	-	9	6	-	6
60-64	7	-	7	5	-	5	2	-	2
65-69	3	1	2	1	-	1	2	1	1
70-74	1	-	1	-	-	-	1	-	1
75-79	1	1	-	-	-	-	1	1	-
80-84	1	-	1	-	-	-	1	-	1
85-89	-	-	-	-	-	-	-	-	-
90-94	-	-	-	-	-	-	-	-	-
95+	1	-	1	-	-	-	1	-	1
<b>Central</b>									
<b>Total</b>	<b>398</b>	<b>15</b>	<b>383</b>	<b>229</b>	<b>13</b>	<b>216</b>	<b>169</b>	<b>2</b>	<b>167</b>
12-14	8	-	8	3	-	3	5	-	5
15-19	26	2	24	19	2	17	7	-	7
20-24	61	5	56	31	3	28	30	2	28
25-29	65	3	62	32	3	29	33	-	33
30-34	69	-	69	43	-	43	26	-	26
35-39	45	1	44	26	1	25	19	-	19
40-44	50	1	49	27	1	26	23	-	23
45-49	32	-	32	15	-	15	17	-	17

**P12.2: Number of Persons 12 years+ in Unemployment within Province by Sex and Urban-Rural Area, Solomon Islands: 2019 (cont'd.)**

Age Group	Solomon Islands			Male			Female		
	Total	Urban	Rural	Total	Urban	Rural	Total	Urban	Rural
50-54	18	3	15	15	3	12	3	-	3
55-59	9	-	9	6	-	6	3	-	3
60-64	5	-	5	4	-	4	1	-	1
65-69	5	-	5	4	-	4	1	-	1
70-74	3	-	3	3	-	3	-	-	-
75-79	2	-	2	1	-	1	1	-	1
80-84	-	-	-	-	-	-	-	-	-
85-89	-	-	-	-	-	-	-	-	-
90-94	-	-	-	-	-	-	-	-	-
95+	-	-	-	-	-	-	-	-	-
<b>Rennell-Bellona</b>									
<b>Total</b>	<b>73</b>	<b>-</b>	<b>73</b>	<b>32</b>	<b>-</b>	<b>32</b>	<b>41</b>	<b>-</b>	<b>41</b>
12-14	1	-	1	-	-	-	1	-	1
15-19	8	-	8	6	-	6	2	-	2
20-24	12	-	12	5	-	5	7	-	7
25-29	10	-	10	3	-	3	7	-	7
30-34	14	-	14	8	-	8	6	-	6
35-39	7	-	7	1	-	1	6	-	6
40-44	5	-	5	3	-	3	2	-	2
45-49	4	-	4	3	-	3	1	-	1
50-54	6	-	6	1	-	1	5	-	5
55-59	4	-	4	1	-	1	3	-	3
60-64	-	-	-	-	-	-	-	-	-
65-69	1	-	1	1	-	1	-	-	-
70-74	1	-	1	-	-	-	1	-	1
75-79	-	-	-	-	-	-	-	-	-
80-84	-	-	-	-	-	-	-	-	-
85-89	-	-	-	-	-	-	-	-	-
90-94	-	-	-	-	-	-	-	-	-
95+	-	-	-	-	-	-	-	-	-

**P12.2: Number of Persons 12 years+ in Unemployment within Province by Sex and Urban-Rural Area, Solomon Islands: 2019 (cont'd.)**

Age Group	Solomon Islands			Male			Female		
	Total	Urban	Rural	Total	Urban	Rural	Total	Urban	Rural
<b>Guadalcanal</b>									
<b>Total</b>	<b>5,166</b>	<b>1,730</b>	<b>3,436</b>	<b>2,757</b>	<b>923</b>	<b>1,834</b>	<b>2,409</b>	<b>807</b>	<b>1,602</b>
12-14	138	34	104	80	21	59	58	13	45
15-19	542	179	363	288	92	196	254	87	167
20-24	1,163	448	715	595	234	361	568	214	354
25-29	957	335	622	523	188	335	434	147	287
30-34	689	229	460	350	110	240	339	119	220
35-39	566	196	370	289	92	197	277	104	173
40-44	390	132	258	202	76	126	188	56	132
45-49	297	83	214	176	47	129	121	36	85
50-54	188	46	142	95	27	68	93	19	74
55-59	121	21	100	88	16	72	33	5	28
60-64	58	13	45	38	11	27	20	2	18
65-69	34	7	27	24	6	18	10	1	9
70-74	15	2	13	6	-	6	9	2	7
75-79	4	2	2	-	-	-	4	2	2
80-84	1	-	1	-	-	-	1	-	1
85-89	-	-	-	-	-	-	-	-	-
90-94	3	3	-	3	3	-	-	-	-
95+	-	-	-	-	-	-	-	-	-
<b>Malaita</b>									
<b>Total</b>	<b>3,890</b>	<b>167</b>	<b>3,723</b>	<b>2,119</b>	<b>104</b>	<b>2,015</b>	<b>1,771</b>	<b>63</b>	<b>1,708</b>
12-14	78	3	75	47	2	45	31	1	30
15-19	393	24	369	206	11	195	187	13	174
20-24	676	37	639	340	25	315	336	12	324
25-29	596	29	567	323	18	305	273	11	262
30-34	544	15	529	285	8	277	259	7	252
35-39	523	20	503	297	15	282	226	5	221
40-44	377	10	367	197	5	192	180	5	175
45-49	284	8	276	168	3	165	116	5	111

**P12.2: Number of Persons 12 years+ in Unemployment within Province by Sex and Urban-Rural Area, Solomon Islands: 2019 (cont'd.)**

Age Group	Solomon Islands			Male			Female		
	Total	Urban	Rural	Total	Urban	Rural	Total	Urban	Rural
50-54	171	4	167	101	4	97	70	-	70
55-59	112	8	104	71	6	65	41	2	39
60-64	73	5	68	46	4	42	27	1	26
65-69	31	2	29	17	1	16	14	1	13
70-74	14	1	13	8	1	7	6	-	6
75-79	9	1	8	5	1	4	4	-	4
80-84	2	-	2	2	-	2	-	-	-
85-89	3	-	3	3	-	3	-	-	-
90-94	3	-	3	3	-	3	-	-	-
95+	1	-	1	-	-	-	1	-	1
<b>Makira-Ulawa</b>									
<b>Total</b>	<b>1,348</b>	<b>47</b>	<b>1,301</b>	<b>777</b>	<b>26</b>	<b>751</b>	<b>571</b>	<b>21</b>	<b>550</b>
12-14	16	-	16	8	-	8	8	-	8
15-19	127	3	124	69	1	68	58	2	56
20-24	251	12	239	146	9	137	105	3	102
25-29	225	11	214	118	5	113	107	6	101
30-34	201	11	190	109	5	104	92	6	86
35-39	174	4	170	107	3	104	67	1	66
40-44	137	2	135	91	-	91	46	2	44
45-49	101	2	99	56	1	55	45	1	44
50-54	44	-	44	30	-	30	14	-	14
55-59	39	1	38	24	1	23	15	-	15
60-64	19	-	19	11	-	11	8	-	8
65-69	9	1	8	5	1	4	4	-	4
70-74	3	-	3	2	-	2	1	-	1
75-79	1	-	1	-	-	-	1	-	1
80-84	1	-	1	1	-	1	-	-	-
85-89	-	-	-	-	-	-	-	-	-
90-94	-	-	-	-	-	-	-	-	-
95+	-	-	-	-	-	-	-	-	-



**P12.2: Number of Persons 12 years+ in Unemployment within Province by Sex and Urban-Rural Area, Solomon Islands: 2019 (cont'd.)**

Age Group	Solomon Islands			Male			Female		
	Total	Urban	Rural	Total	Urban	Rural	Total	Urban	Rural
<b>Temotu</b>									
<b>Total</b>	<b>758</b>	<b>38</b>	<b>720</b>	<b>385</b>	<b>24</b>	<b>361</b>	<b>373</b>	<b>14</b>	<b>359</b>
12-14	18	-	18	7	-	7	11	-	11
15-19	76	3	73	41	2	39	35	1	34
20-24	126	9	117	58	6	52	68	3	65
25-29	95	9	86	51	7	44	44	2	42
30-34	107	4	103	49	2	47	58	2	56
35-39	91	3	88	49	2	47	42	1	41
40-44	76	3	73	32	2	30	44	1	43
45-49	48	-	48	23	-	23	25	-	25
50-54	57	3	54	33	2	31	24	1	23
55-59	34	1	33	24	1	23	10	-	10
60-64	15	2	13	11	-	11	4	2	2
65-69	9	1	8	4	-	4	5	1	4
70-74	5	-	5	3	-	3	2	-	2
75-79	1	-	1	-	-	-	1	-	1
80-84	-	-	-	-	-	-	-	-	-
85-89	-	-	-	-	-	-	-	-	-
90-94	-	-	-	-	-	-	-	-	-
95+	-	-	-	-	-	-	-	-	-
<b>Honiara</b>									
<b>Total</b>	<b>6,876</b>	<b>6,876</b>	<b>-</b>	<b>3,636</b>	<b>3,636</b>	<b>-</b>	<b>3,240</b>	<b>3,240</b>	<b>-</b>
12-14	62	62	-	27	27	-	35	35	-
15-19	646	646	-	333	333	-	313	313	-
20-24	1,728	1,728	-	903	903	-	825	825	-
25-29	1,443	1,443	-	760	760	-	683	683	-
30-34	1,076	1,076	-	557	557	-	519	519	-
35-39	710	710	-	386	386	-	324	324	-
40-44	470	470	-	239	239	-	231	231	-

**P12.2: Number of Persons 12 years+ in Unemployment within Province by Sex and Urban-Rural Area, Solomon Islands: 2019 (cont'd.)**

Age Group	Solomon Islands			Male			Female		
	Total	Urban	Rural	Total	Urban	Rural	Total	Urban	Rural
45-49	341	341	-	182	182	-	159	159	-
50-54	184	184	-	112	112	-	72	72	-
55-59	112	112	-	78	78	-	34	34	-
60-64	43	43	-	26	26	-	17	17	-
65-69	32	32	-	18	18	-	14	14	-
70-74	10	10	-	7	7	-	3	3	-
75-79	9	9	-	4	4	-	5	5	-
80-84	1	1	-	-	-	-	1	1	-
85-89	-	-	-	-	-	-	-	-	-
90-94	8	8	-	3	3	-	5	5	-
95+	1	1	-	1	1	-	-	-	-

**P12.3: Number of Persons 12 years+ Not in Labour Force within Province by Sex and Urban-Rural Area, Solomon Islands: 2019**

Age Group	Solomon Islands			Male			Female		
	Total	Urban	Rural	Total	Urban	Rural	Total	Urban	Rural
<b>Total</b>	<b>223,939</b>	<b>71,089</b>	<b>152,850</b>	<b>106,068</b>	<b>32,922</b>	<b>73,146</b>	<b>117,871</b>	<b>38,167</b>	<b>79,704</b>
12-14	47,039	10,295	36,744	24,197	5,209	18,988	22,842	5,086	17,756
15-19	61,658	17,951	43,707	31,288	8,866	22,422	30,370	9,085	21,285
20-24	31,503	14,732	16,771	15,584	7,219	8,365	15,919	7,513	8,406
25-29	15,410	6,957	8,453	6,889	3,193	3,696	8,521	3,764	4,757
30-34	11,517	4,675	6,842	4,410	1,831	2,579	7,107	2,844	4,263
35-39	8,657	3,201	5,456	3,298	1,163	2,135	5,359	2,038	3,321
40-44	7,441	2,639	4,802	2,854	901	1,953	4,587	1,738	2,849
45-49	6,479	2,127	4,352	2,549	775	1,774	3,930	1,352	2,578
50-54	6,108	2,022	4,086	2,344	730	1,614	3,764	1,292	2,472
55-59	5,328	1,655	3,673	2,211	684	1,527	3,117	971	2,146
60-64	5,328	1,546	3,782	2,327	696	1,631	3,001	850	2,151
65-69	5,126	1,207	3,919	2,253	606	1,647	2,873	601	2,272
70-74	4,211	807	3,404	1,925	389	1,536	2,286	418	1,868
75-79	3,332	466	2,866	1,530	219	1,311	1,802	247	1,555
80-84	1,910	266	1,644	906	129	777	1,004	137	867
85-89	1,078	120	958	570	64	506	508	56	452
90-94	609	167	442	317	111	206	292	56	236
95+	1,205	256	949	616	137	479	589	119	470
<b>Choiseul</b>									
<b>Total</b>	<b>9,231</b>	<b>422</b>	<b>8,809</b>	<b>4,297</b>	<b>175</b>	<b>4,122</b>	<b>4,934</b>	<b>247</b>	<b>4,687</b>
12-14	2,134	47	2,087	1,141	18	1,123	993	29	964
15-19	2,359	57	2,302	1,195	24	1,171	1,164	33	1,131
20-24	845	74	771	366	32	334	479	42	437
25-29	562	47	515	216	19	197	346	28	318
30-34	477	41	436	179	19	160	298	22	276
35-39	411	42	369	177	22	155	234	20	214
40-44	398	25	373	162	9	153	236	16	220
45-49	322	20	302	129	7	122	193	13	180

**P12.3: Number of Persons 12 years+ Not in Labour Force within Province by Sex and Urban-Rural Area, Solomon Islands: 2019 (cont'd)**

Age Group	Solomon Islands			Male			Female		
	Total	Urban	Rural	Total	Urban	Rural	Total	Urban	Rural
50-54	321	23	298	121	4	117	200	19	181
55-59	273	13	260	124	7	117	149	6	143
60-64	270	16	254	118	3	115	152	13	139
65-69	217	11	206	105	7	98	112	4	108
70-74	206	2	204	79	1	78	127	1	126
75-79	179	2	177	76	2	74	103	-	103
80-84	94	1	93	39	1	38	55	-	55
85-89	45	-	45	21	-	21	24	-	24
90-94	60	-	60	27	-	27	33	-	33
95+	58	1	57	22	-	22	36	1	35
<b>Western</b>									
<b>Total</b>	<b>25,091</b>	<b>4,214</b>	<b>20,877</b>	<b>11,900</b>	<b>1,931</b>	<b>9,969</b>	<b>13,191</b>	<b>2,283</b>	<b>10,908</b>
12-14	5,970	834	5,136	3,144	406	2,738	2,826	428	2,398
15-19	6,969	1,228	5,741	3,506	620	2,886	3,463	608	2,855
20-24	2,640	624	2,016	1,250	308	942	1,390	316	1,074
25-29	1,503	332	1,171	593	138	455	910	194	716
30-34	1,159	229	930	439	92	347	720	137	583
35-39	898	163	735	339	56	283	559	107	452
40-44	732	131	601	305	50	255	427	81	346
45-49	721	127	594	289	40	249	432	87	345
50-54	756	126	630	320	36	284	436	90	346
55-59	648	101	547	300	43	257	348	58	290
60-64	665	70	595	293	29	264	372	41	331
65-69	683	86	597	289	38	251	394	48	346
70-74	543	56	487	252	24	228	291	32	259
75-79	475	35	440	231	20	211	244	15	229
80-84	330	31	299	146	10	136	184	21	163
85-89	173	8	165	75	4	71	98	4	94
90-94	40	4	36	24	2	22	16	2	14
95+	186	29	157	105	15	90	81	14	67

**P12.3: Number of Persons 12 years+ Not in Labour Force within Province by Sex and Urban-Rural Area, Solomon Islands: 2019 (cont'd)**

Age Group	Solomon Islands			Male			Female		
	Total	Urban	Rural	Total	Urban	Rural	Total	Urban	Rural
<b>Isabel</b>									
<b>Total</b>	<b>8,442</b>	<b>480</b>	<b>7,962</b>	<b>4,121</b>	<b>234</b>	<b>3,887</b>	<b>4,321</b>	<b>246</b>	<b>4,075</b>
12-14	2,137	73	2,064	1,074	45	1,029	1,063	28	1,035
15-19	2,522	115	2,407	1,294	66	1,228	1,228	49	1,179
20-24	972	79	893	537	32	505	435	47	388
25-29	410	37	373	185	22	163	225	15	210
30-34	307	30	277	102	7	95	205	23	182
35-39	215	25	190	94	10	84	121	15	106
40-44	207	17	190	104	7	97	103	10	93
45-49	216	13	203	90	5	85	126	8	118
50-54	180	15	165	83	5	78	97	10	87
55-59	194	19	175	87	7	80	107	12	95
60-64	192	16	176	73	7	66	119	9	110
65-69	225	9	216	101	4	97	124	5	119
70-74	211	14	197	99	9	90	112	5	107
75-79	192	11	181	71	2	69	121	9	112
80-84	100	1	99	50	-	50	50	1	49
85-89	69	3	66	36	3	33	33	-	33
90-94	26	1	25	11	1	10	15	-	15
95+	67	2	65	30	2	28	37	-	37
<b>Central</b>									
<b>Total</b>	<b>9,666</b>	<b>549</b>	<b>9,117</b>	<b>4,654</b>	<b>242</b>	<b>4,412</b>	<b>5,012</b>	<b>307</b>	<b>4,705</b>
12-14	2,133	99	2,034	1,077	50	1,027	1,056	49	1,007
15-19	2,652	181	2,471	1,378	81	1,297	1,274	100	1,174
20-24	1,154	86	1,068	643	52	591	511	34	477
25-29	591	37	554	282	18	264	309	19	290
30-34	462	25	437	178	5	173	284	20	264
35-39	373	24	349	125	2	123	248	22	226
40-44	344	15	329	146	5	141	198	10	188
45-49	354	22	332	124	5	119	230	17	213

**P12.3: Number of Persons 12 years+ Not in Labour Force within Province by Sex and Urban-Rural Area, Solomon Islands: 2019 (cont'd)**

Age Group	Solomon Islands			Male			Female		
	Total	Urban	Rural	Total	Urban	Rural	Total	Urban	Rural
50-54	286	10	276	122	2	120	164	8	156
55-59	222	15	207	80	3	77	142	12	130
60-64	247	11	236	117	5	112	130	6	124
65-69	264	14	250	106	8	98	158	6	152
70-74	212	2	210	92	1	91	120	1	119
75-79	148	3	145	71	1	70	77	2	75
80-84	86	1	85	45	1	44	41	-	41
85-89	54	1	53	30	1	29	24	-	24
90-94	15	-	15	7	-	7	8	-	8
95+	69	3	66	31	2	29	38	1	37
<b>Rennell-Bellona</b>									
<b>Total</b>	<b>1,123</b>	<b>-</b>	<b>1,123</b>	<b>522</b>	<b>-</b>	<b>522</b>	<b>601</b>	<b>-</b>	<b>601</b>
12-14	262	-	262	138	-	138	124	-	124
15-19	276	-	276	144	-	144	132	-	132
20-24	143	-	143	76	-	76	67	-	67
25-29	76	-	76	32	-	32	44	-	44
30-34	53	-	53	12	-	12	41	-	41
35-39	30	-	30	8	-	8	22	-	22
40-44	31	-	31	12	-	12	19	-	19
45-49	17	-	17	10	-	10	7	-	7
50-54	15	-	15	8	-	8	7	-	7
55-59	27	-	27	14	-	14	13	-	13
60-64	15	-	15	7	-	7	8	-	8
65-69	26	-	26	15	-	15	11	-	11
70-74	20	-	20	12	-	12	8	-	8
75-79	14	-	14	1	-	1	13	-	13
80-84	26	-	26	8	-	8	18	-	18
85-89	8	-	8	-	-	-	8	-	8
90-94	2	-	2	2	-	2	-	-	-
95+	82	-	82	23	-	23	59	-	59

**P12.3: Number of Persons 12 years+ Not in Labour Force within Province by Sex and Urban-Rural Area, Solomon Islands: 2019 (cont'd)**

Age Group	Solomon Islands			Male			Female		
	Total	Urban	Rural	Total	Urban	Rural	Total	Urban	Rural
<b>Guadalcanal</b>									
<b>Total</b>	<b>44,814</b>	<b>13,173</b>	<b>31,641</b>	<b>21,348</b>	<b>6,053</b>	<b>15,295</b>	<b>23,466</b>	<b>7,120</b>	<b>16,346</b>
12-14	9,884	2,125	7,759	5,014	1,052	3,962	4,870	1,073	3,797
15-19	12,608	3,249	9,359	6,371	1,606	4,765	6,237	1,643	4,594
20-24	6,541	2,664	3,877	3,209	1,279	1,930	3,332	1,385	1,947
25-29	3,228	1,354	1,874	1,431	589	842	1,797	765	1,032
30-34	2,348	872	1,476	979	339	640	1,369	533	836
35-39	1,610	611	999	647	232	415	963	379	584
40-44	1,448	498	950	554	164	390	894	334	560
45-49	1,254	382	872	531	149	382	723	233	490
50-54	1,221	392	829	507	149	358	714	243	471
55-59	909	249	660	372	99	273	537	150	387
60-64	915	260	655	437	123	314	478	137	341
65-69	856	179	677	355	91	264	501	88	413
70-74	714	137	577	316	71	245	398	66	332
75-79	543	82	461	253	43	210	290	39	251
80-84	324	44	280	148	22	126	176	22	154
85-89	174	27	147	92	14	78	82	13	69
90-94	66	16	50	37	13	24	29	3	26
95+	171	32	139	95	18	77	76	14	62
<b>Malaita</b>									
<b>Total</b>	<b>54,828</b>	<b>2,631</b>	<b>52,197</b>	<b>26,161</b>	<b>1,212</b>	<b>24,949</b>	<b>28,667</b>	<b>1,419</b>	<b>27,248</b>
12-14	12,772	459	12,313	6,615	252	6,363	6,157	207	5,950
15-19	15,964	705	15,259	8,168	351	7,817	7,796	354	7,442
20-24	6,561	387	6,174	3,276	178	3,098	3,285	209	3,076
25-29	3,063	177	2,886	1,417	83	1,334	1,646	94	1,552
30-34	2,456	149	2,307	879	42	837	1,577	107	1,470
35-39	2,072	127	1,945	794	42	752	1,278	85	1,193
40-44	1,733	116	1,617	684	42	642	1,049	74	975
45-49	1,422	86	1,336	558	29	529	864	57	807

**P12.3: Number of Persons 12 years+ Not in Labour Force within Province by Sex and Urban-Rural Area, Solomon Islands: 2019 (cont'd)**

Age Group	Solomon Islands			Male			Female		
	Total	Urban	Rural	Total	Urban	Rural	Total	Urban	Rural
50-54	1,351	101	1,250	463	41	422	888	60	828
55-59	1,312	77	1,235	520	34	486	792	43	749
60-64	1,315	77	1,238	553	39	514	762	38	724
65-69	1,381	61	1,320	590	31	559	791	30	761
70-74	1,246	48	1,198	574	21	553	672	27	645
75-79	972	21	951	446	9	437	526	12	514
80-84	501	17	484	248	6	242	253	11	242
85-89	312	6	306	174	4	170	138	2	136
90-94	128	5	123	64	3	61	64	2	62
95+	267	12	255	138	5	133	129	7	122
<b>Makira-Ulawa</b>									
<b>Total</b>	<b>15,184</b>	<b>717</b>	<b>14,467</b>	<b>7,317</b>	<b>358</b>	<b>6,959</b>	<b>7,867</b>	<b>359</b>	<b>7,508</b>
12-14	3,738	101	3,637	1,890	56	1,834	1,848	45	1,803
15-19	4,446	238	4,208	2,344	113	2,231	2,102	125	1,977
20-24	1,456	110	1,346	716	45	671	740	65	675
25-29	776	57	719	334	33	301	442	24	418
30-34	676	40	636	243	19	224	433	21	412
35-39	608	35	573	238	21	217	370	14	356
40-44	507	18	489	202	9	193	305	9	296
45-49	473	26	447	200	9	191	273	17	256
50-54	411	21	390	158	12	146	253	9	244
55-59	355	13	342	149	4	145	206	9	197
60-64	408	25	383	170	15	155	238	10	228
65-69	349	8	341	153	1	152	196	7	189
70-74	296	6	290	144	5	139	152	1	151
75-79	286	2	284	151	2	149	135	-	135
80-84	159	3	156	80	2	78	79	1	78
85-89	102	1	101	67	-	67	35	1	34
90-94	64	2	62	26	1	25	38	1	37
95+	74	11	63	52	11	41	22	-	22



**P12.3: Number of Persons 12 years+ Not in Labour Force within Province by Sex and Urban-Rural Area, Solomon Islands: 2019 (cont'd)**

Age Group	Solomon Islands			Male			Female		
	Total	Urban	Rural	Total	Urban	Rural	Total	Urban	Rural
<b>Temotu</b>									
<b>Total</b>	<b>7,283</b>	<b>626</b>	<b>6,657</b>	<b>3,348</b>	<b>317</b>	<b>3,031</b>	<b>3,935</b>	<b>309</b>	<b>3,626</b>
12-14	1,555	103	1,452	833	59	774	722	44	678
15-19	1,876	192	1,684	990	107	883	886	85	801
20-24	573	90	483	265	47	218	308	43	265
25-29	326	41	285	126	18	108	200	23	177
30-34	319	29	290	101	10	91	218	19	199
35-39	287	21	266	110	12	98	177	9	168
40-44	244	22	222	77	7	70	167	15	152
45-49	272	23	249	97	10	87	175	13	162
50-54	253	20	233	87	6	81	166	14	152
55-59	238	18	220	84	6	78	154	12	142
60-64	246	16	230	92	8	84	154	8	146
65-69	293	7	286	117	4	113	176	3	173
70-74	229	8	221	105	5	100	124	3	121
75-79	224	11	213	92	2	90	132	9	123
80-84	128	6	122	58	3	55	70	3	67
85-89	69	2	67	39	2	37	30	-	30
90-94	79	10	69	35	7	28	44	3	41
95+	72	7	65	40	4	36	32	3	29
<b>Honiara</b>									
<b>Total</b>	<b>48,277</b>	<b>48,277</b>	<b>-</b>	<b>22,400</b>	<b>22,400</b>	<b>-</b>	<b>25,877</b>	<b>25,877</b>	<b>-</b>
12-14	6,454	6,454	-	3,271	3,271	-	3,183	3,183	-
15-19	11,986	11,986	-	5,898	5,898	-	6,088	6,088	-
20-24	10,618	10,618	-	5,246	5,246	-	5,372	5,372	-
25-29	4,875	4,875	-	2,273	2,273	-	2,602	2,602	-
30-34	3,260	3,260	-	1,298	1,298	-	1,962	1,962	-
35-39	2,153	2,153	-	766	766	-	1,387	1,387	-
40-44	1,797	1,797	-	608	608	-	1,189	1,189	-
45-49	1,428	1,428	-	521	521	-	907	907	-

**P12.3: Number of Persons 12 years+ Not in Labour Force within Province by Sex and Urban-Rural Area, Solomon Islands: 2019 (cont'd)**

Age Group	Solomon Islands			Male			Female		
	Total	Urban	Rural	Total	Urban	Rural	Total	Urban	Rural
50-54	1,314	1,314	-	475	475	-	839	839	-
55-59	1,150	1,150	-	481	481	-	669	669	-
60-64	1,055	1,055	-	467	467	-	588	588	-
65-69	832	832	-	422	422	-	410	410	-
70-74	534	534	-	252	252	-	282	282	-
75-79	299	299	-	138	138	-	161	161	-
80-84	162	162	-	84	84	-	78	78	-
85-89	72	72	-	36	36	-	36	36	-
90-94	129	129	-	84	84	-	45	45	-
95+	159	159	-	80	80	-	79	79	-

**P12.4: Number of Persons 12 years+ in Economic Activity (industry) by Province and Urban-Rural Area, Solomon Islands: 2019**

Type of Economic Activity (industry Category)	Total	Urban	Rural	Solomon Islands					Rennell-			Makira-		
				Islands	Choiseul	Western	Isabel	Central	Bellona	Guadalcanal	Malaita	Ulawa	Temotu	Honiara
<b>All Industries</b>	<b>258,383</b>	<b>69,564</b>	<b>188,819</b>	<b>258,383</b>	<b>10,674</b>	<b>38,011</b>	<b>13,315</b>	<b>10,838</b>	<b>1,813</b>	<b>56,640</b>	<b>58,324</b>	<b>17,127</b>	<b>7,572</b>	<b>44,069</b>
<b>Agriculture, Forestry &amp; Fisheries</b>	<b>176,613</b>	<b>22,954</b>	<b>153,659</b>	<b>176,613</b>	<b>8,445</b>	<b>27,511</b>	<b>10,160</b>	<b>9,386</b>	<b>914</b>	<b>41,014</b>	<b>47,754</b>	<b>14,006</b>	<b>6,279</b>	<b>11,144</b>
01 Crop and animal production hunting and related service activities	119,573	15,655	103,918	119,573	5,628	18,590	6,933	6,390	614	27,813	32,423	9,462	4,139	7,581
02 Forestry and logging	8,843	1,219	7,624	8,843	484	1,363	491	425	40	2,005	2,345	681	381	628
03 Fishing and aquaculture	18,907	2,369	16,538	18,907	941	2,946	1,078	1,056	80	4,402	5,071	1,523	655	1,155
04 Animal production	29,290	3,711	25,579	29,290	1,392	4,612	1,658	1,515	180	6,794	7,915	2,340	1,104	1,780
<b>Industry</b>	<b>16,711</b>	<b>8,965</b>	<b>7,746</b>	<b>16,711</b>	<b>448</b>	<b>3,389</b>	<b>873</b>	<b>194</b>	<b>176</b>	<b>3,320</b>	<b>2,027</b>	<b>548</b>	<b>170</b>	<b>5,566</b>
05 Mining and coal lignite	22	5	17	22	3	3	1	-	-	9	1	2	-	3
06 Extration of crude petroleum and natural gas	4	-	4	4	2	1	1	-	-	-	-	-	-	-
07 Mining and metal ores	5	3	2	5	-	-	-	-	-	2	-	-	-	3
08 Other mining and quarrying	900	13	887	900	-	3	-	-	75	812	-	1	-	9
09 Mining support serices activities	116	18	98	116	-	1	78	-	-	24	-	-	-	13
10 Manufacture of offd products	1,622	1,265	357	1,622	2	1,367	22	3	-	49	43	5	1	130
11 Manufacture of beverages	102	99	3	102	1	-	1	1	-	12	-	-	-	87
12 Manufacture of tobacco products	39	25	14	39	-	1	12	-	-	2	2	-	-	22
13 Manufacture of textiles	66	21	45	66	2	23	18	-	-	5	3	1	-	14
14 Manufacture of wearing apparel	39	31	8	39	3	4	4	-	-	6	-	-	1	21
15 Manufacture of leather and related products	15	2	13	15	2	-	10	-	-	1	-	-	-	2
16 Manufacture of wood and of products of wood except furniture etc	1,537	381	1,156	1,537	90	409	107	28	-	281	311	110	25	176
17 Manufacture of paper and paper products	-	-	-	-	-	-	-	-	-	-	-	-	-	-
18 Printing and reproduction of recorded media	106	100	6	106	1	3	1	-	-	15	2	-	-	84
19 Manufacture of coke and refined petroleum products	9	6	3	9	-	1	-	-	-	6	-	-	-	2
20 Manufacture of chemicals and chemical products	39	24	15	39	-	4	-	-	-	18	-	1	-	16
21 Manufacture of pharmaceuticals med chemicals & botanical products	1	1	-	1	-	-	-	-	-	1	-	-	-	-
22 Manufacture of rubber and plastics products	10	7	3	10	-	1	-	-	2	1	-	-	-	6
23 Manufacture of other non-metallic mineral products	625	68	557	625	1	20	7	-	-	37	513	-	8	39
24 Manufacture of basic metals	14	11	3	14	-	4	-	-	-	3	-	-	-	7
25 Manufacture of fabricated metal products except mach & equip	233	171	62	233	-	12	2	22	4	59	4	3	2	125
26 Manufacture of computer electroni and optical products	6	6	-	6	-	-	-	-	-	1	-	-	-	5
27 Manufacture of electrical equipment	18	10	8	18	-	5	1	-	-	3	4	-	-	5
28 Manufacture of machinery and equipment	10	6	4	10	-	2	1	-	-	2	-	1	-	4

**P12.4: Number of Persons 12 years+ in Economic Activity (industry) by Province and Urban-Rural Area, Solomon Islands: 2019 (cont'd)**

Type of Economic Activity (industry Category)	Total	Urban	Rural	Solomon Islands					Rennell-Bellona			Makira-Ulawa			Honiara
				Choiseul	Western	Isabel	Central	Guadalcanal	Malaita	Temotu					
29 Manufacture of motor vehicles trailers and semi-trailers	8	5	3	8	-	2	1	-	-	4	-	-	-	1	
30 Manufacture of other transport equipment	51	25	26	51	1	4	8	1	-	11	9	-	-	17	
31 Manufacture of furniture	55	39	16	55	4	1	7	-	-	9	2	-	-	32	
32 Other manufacturing	73	29	44	73	-	10	-	2	-	2	-	33	-	26	
33 Repair and installation of machinery and equipment	1,186	722	464	1,186	58	139	28	9	51	184	112	43	3	559	
35 Electricity gas steam adn air conditioning supply	702	583	119	702	3	74	13	5	1	143	17	7	6	433	
36 Water collection treatment and supply	1	1	-	1	-	-	-	-	-	1	-	-	-	-	
37 Sewerage	-	-	-	-	-	-	-	-	-	-	-	-	-	-	
38 Waste collection treatment and disposal activities; materials recovery	-	-	-	-	-	-	-	-	-	-	-	-	-	-	
39 Remediation activities and other waste management services	-	-	-	-	-	-	-	-	-	-	-	-	-	-	
41 Construction of buildings	1,735	729	1,006	1,735	176	158	241	37	31	174	290	89	5	534	
42 Civil engineering	317	202	115	317	5	45	12	2	5	77	17	15	5	134	
43 Specialized construction activities	7,045	4,357	2,688	7,045	94	1,092	297	84	7	1,366	697	237	114	3,057	
<b>Services</b>	<b>65,059</b>	<b>37,645</b>	<b>27,414</b>	<b>65,059</b>	<b>1,781</b>	<b>7,111</b>	<b>2,282</b>	<b>1,258</b>	<b>723</b>	<b>12,306</b>	<b>8,543</b>	<b>2,573</b>	<b>1,123</b>	<b>27,359</b>	
45 Wholesale and retail trade and repair of moto vehicles & motorcycles	1,074	822	252	1,074	6	83	14	1	-	324	53	3	8	582	
46 Wholesale trade except of motor vehicles and motorcycles	341	288	53	341	2	11	19	-	-	78	13	3	2	213	
47 Retail trade except of motor vehicles adn motorcycles	10,354	7,034	3,320	10,354	241	1,479	255	109	81	1,829	964	358	105	4,933	
49 Land transport and transport via pipelines	3,889	2,881	1,008	3,889	24	225	8	1	10	1,229	279	27	19	2,067	
50 Water transport	1,488	867	621	1,488	60	294	63	103	20	158	139	54	10	587	
51 Air trasnport	249	139	110	249	1	8	3	1	4	95	7	1	13	116	
52 Warehousing and support activities for transportation	710	537	173	710	6	95	4	27	39	96	24	4	6	409	
53 Postal and courier activities	35	31	4	35	1	2	1	1	-	4	1	3	-	22	
55 Accomodation	521	422	99	521	1	91	21	16	2	55	14	10	6	305	
56 Food and beverage services activities	1,107	819	288	1,107	11	198	12	7	9	156	56	27	15	616	
58 Publishing activities	98	92	6	98	2	2	1	-	-	11	-	1	-	81	
59 Motion picture video and television programme productin etc	64	55	9	64	2	3	1	3	-	6	-	1	-	48	
60 Programming and broadcasting activities	47	41	6	47	-	1	-	-	-	10	-	2	2	32	
61 Telecommunications	286	149	137	286	2	37	4	6	-	24	92	2	2	117	
62 Computer programming consultancy and related activities	224	202	22	224	1	10	1	-	1	34	6	-	-	171	
63 Information services activities	370	190	180	370	2	73	8	1	2	117	10	29	3	125	
64 Financial services activties except insurance and pension funding	107	66	41	107	6	32	3	2	2	1	23	3	4	31	

**P12.4: Number of Persons 12 years+ in Economic Activity (industry) by Province and Urban-Rural Area, Solomon Islands: 2019 (cont'd)**

Type of Economic Activity (industry Category)	Total	Urban	Rural	Solomon Islands					Rennell-Bellona			Makira-Ulawa			Honiara
				Choiseul	Western	Isabel	Central	Guadalcanal	Malaita	Temotu					
65 Insurance reinsurance & pension except compulsory soc security	572	557	15	572	-	1	-	-	-	62	-	-	-	509	
66 Activities to financial services and insurance activities	129	110	19	129	-	13	2	-	-	25	1	1	1	86	
68 Real estate activities	51	43	8	51	1	3	2	-	-	8	1	-	-	36	
69 Legal and accounting activities	1,622	1,481	141	1,622	10	47	17	2	3	245	13	23	10	1,252	
70 Activities of head offices; management consultancy activities	350	317	33	350	-	16	-	-	-	45	7	5	3	274	
71 Architectural and engineering activities; technical testing and analysis	230	191	39	230	-	11	8	1	-	33	8	3	4	162	
72 Scientific research and development	38	26	12	38	-	6	1	-	-	3	7	-	-	21	
73 Advertising and market research	8	7	1	8	-	-	1	-	-	2	-	-	-	5	
74 Other professional scientific and technical activities	118	104	14	118	1	6	2	-	-	27	6	1	3	72	
75 Veterinary activities	4	4	-	4	-	-	-	-	-	-	-	-	-	4	
77 Rental and leasing activities	7	7	-	7	-	-	-	-	-	7	-	-	-	-	
78 Employment activities	48	21	27	48	1	3	7	2	-	11	8	2	3	11	
79 Travel agency tour operator reservation services & related activities	150	87	63	150	2	64	10	2	-	16	1	1	1	53	
80 Security and investigation activities	3,940	2,891	1,049	3,940	82	292	19	45	101	1,098	257	65	51	1,930	
81 Services to buildings and landscape activities	1,148	860	288	1,148	10	115	34	9	10	261	71	30	10	598	
82 Office administrative support & other business support activities	1,579	1,421	158	1,579	9	66	9	6	1	217	34	29	7	1,201	
84 Public Administration and defence	6,436	4,980	1,456	6,436	104	481	81	89	19	954	377	174	94	4,063	
85 Education	11,223	3,395	7,828	11,223	533	1,428	509	408	106	1,940	2,765	820	421	2,293	
86 Human Health activities	2,777	1,965	812	2,777	75	334	96	93	16	305	370	135	70	1,283	
87 Residential care activities	41	17	24	41	5	7	2	1	-	6	10	-	1	9	
88 Social work activities without accommodation	528	321	207	528	3	49	22	5	3	135	55	6	3	247	
90 Creative arts and entertainment activities	113	88	25	113	3	10	8	1	-	10	7	-	-	74	
91 Libraries archives museums and other cultural activities	52	43	9	52	-	3	-	-	-	9	-	1	-	39	
92 Gambling and betting activities	77	76	1	77	1	-	-	-	-	1	-	-	-	75	
93 Sports activities and amusement and recreation activities	105	78	27	105	4	15	2	2	2	9	3	1	2	65	
94 Activities of members organisations	2,616	734	1,882	2,616	113	397	173	100	19	502	572	184	85	471	
95 Repair of computers and personal and household goods	21	16	5	21	-	2	1	-	-	3	3	-	-	12	
96 Other personal service activities	226	129	97	226	15	24	32	7	1	71	13	1	3	59	
97 Activities of households as employers of domestic personnel	105	90	15	105	2	7	-	-	-	22	4	-	-	70	
98 Undifferentiated goods-producing activities: private households (own use)	9,764	2,946	6,818	9,764	439	1,065	823	207	272	2,041	2,269	563	156	1,929	
99 Activities of extraterritorial organizations and bodies	17	5	12	17	-	2	3	-	-	11	-	-	-	1	

\* The above information reflects data captured during the census enumeration only.

\* It is likely that some activities may not have been captured due to varying issues (e.g., unreporting, more than one main activity etc)

**P12.5: Number of Persons 12 years+ in Main Economic Activity (industry) Category and Sex by Province and Urban-Rural Area, Solomon Islands: 2019**

Main Industry by Sex	Total	Urban	Rural	Rennell-					Makira-				
				Choiseul	Western	Isabel	Central	Bellona	Guadalcanal	Malaita	Ulawa	Temotu	Honiara
<b>All Industries</b>	<b>258,383</b>	<b>69,564</b>	<b>188,819</b>	<b>10,674</b>	<b>38,011</b>	<b>13,315</b>	<b>10,838</b>	<b>1,813</b>	<b>56,640</b>	<b>58,324</b>	<b>17,127</b>	<b>7,572</b>	<b>44,069</b>
<b>Agriculture, Forestry &amp; Fisheries</b>	176,613	22,954	153,659	8,445	27,511	10,160	9,386	914	41,014	47,754	14,006	6,279	11,144
Males	87,624	10,006	77,618	4,580	14,489	5,396	4,805	501	20,197	23,081	7,120	3,041	4,414
Females	88,989	12,948	76,041	3,865	13,022	4,764	4,581	413	20,817	24,673	6,886	3,238	6,730
<b>Industry</b>	16,711	8,965	7,746	448	3,389	873	194	176	3,320	2,027	548	170	5,566
Males	14,419	7,844	6,575	439	2,501	817	189	174	2,790	1,600	515	165	5,229
Females	2,292	1,121	1,171	9	888	56	5	2	530	427	33	5	337
<b>Services</b>	65,059	37,645	27,414	1,781	7,111	2,282	1,258	723	12,306	8,543	2,573	1,123	27,359
Males	36,998	21,352	15,646	888	3,910	1,225	769	450	7,210	4,898	1,541	655	15,452
Females	28,061	16,293	11,768	893	3,201	1,057	489	273	5,096	3,645	1,032	468	11,907

**H1: Number of private household by number of occupants by sex, and average household size, by ward and urban-rural distribution, Solomon Island: 2019**

Province/Ward and urban-rural distribution	Private households	Persons in private households			Average household size (persons per household)
		Total	Male	Female	
<b>Solomon Islands</b>	<b>131,566</b>	<b>704,450</b>	<b>358,950</b>	<b>345,500</b>	<b>5.4</b>
<b>Urban</b>	<b>33,206</b>	<b>195,544</b>	<b>100,240</b>	<b>95,304</b>	<b>5.9</b>
<b>Rural</b>	<b>98,360</b>	<b>508,906</b>	<b>258,710</b>	<b>250,196</b>	<b>5.2</b>
<b>Choiseul</b>	<b>5,520</b>	<b>29,819</b>	<b>15,179</b>	<b>14,640</b>	<b>5.4</b>
01 Wagina	264	1,782	952	830	6.8
02 Katupika	456	2,235	1,123	1,112	4.9
03 Vasipuki	377	1,807	913	894	4.8
04 Viviru	318	1,615	837	778	5.1
05 Babatana	382	1,995	969	1,026	5.2
06 Tepazaka	407	2,263	1,187	1,076	5.6
07 Batava	942	5,330	2,714	2,616	5.7
08 Tavula	487	2,708	1,343	1,365	5.6
09 Polo	357	1,968	971	997	5.5
10 Bangera	254	1,573	802	771	6.2
11 Susuka	344	1,890	978	912	5.5
12 Senga	369	2,102	1,091	1,011	5.7
13 Kerepangara	238	1,196	609	587	5.0
14 Kirugela	325	1,355	690	665	4.2
<b>Western</b>	<b>17,531</b>	<b>89,485</b>	<b>46,073</b>	<b>43,412</b>	<b>5.1</b>
01 Outer Shortlands	318	1,417	729	688	4.5
02 Inner Shortlands	561	2,800	1,477	1,323	5.0
03 Simbo	346	1,782	911	871	5.2
04 North Ranongga	96	544	264	280	5.7
05 Central Ranongga	512	2,755	1,406	1,349	5.4
06 South Ranongga	636	3,293	1,682	1,611	5.2
07 Vonunu	744	3,774	1,924	1,850	5.1
08 Mbilua	899	4,496	2,273	2,223	5.0
09 Ndovele	387	2,042	1,028	1,014	5.3
10 Irringgilla	623	3,121	1,654	1,467	5.0

**H1: Number of private household by number of occupants by sex, and average household size, by ward and urban-rural distribution, Solomon Islands: 2019(cont'd)**

Province/Ward and urban-rural distribution	Private households	Persons in private households			Average household size (persons per household)
		Total	Male	Female	
11 Gizo	1,636	9,109	4,683	4,426	5.6
12 South Kolombangara	981	4,392	2,260	2,132	4.5
13 Vonavona	1,169	6,338	3,269	3,069	5.4
14 Kusaghe	404	2,489	1,254	1,235	6.2
15 Munda	757	3,581	1,814	1,767	4.7
16 Nusa Roviana	434	2,256	1,125	1,131	5.2
17 Roviana Lagoon	955	4,971	2,637	2,334	5.2
18 South Rendova	485	2,641	1,354	1,287	5.4
19 North Rendova	323	1,907	997	910	5.9
20 Kolombanghea	568	2,753	1,453	1,300	4.8
21 Mbuini Tusu	658	3,528	1,849	1,679	5.4
22 Nono	794	3,879	1,944	1,935	4.9
23 Nggatokae	696	3,302	1,744	1,558	4.7
24 North Vangunu	589	3,012	1,564	1,448	5.1
25 Noro	1,446	6,873	3,520	3,353	4.8
26 North Kolombangara	514	2,430	1,258	1,172	4.7
<b>Isabel</b>	<b>6,250</b>	<b>28,657</b>	<b>14,672</b>	<b>13,985</b>	<b>4.6</b>
01 Kia	383	1,863	964	899	4.9
02 Baolo	316	1,452	772	680	4.6
03 Kokota	356	1,467	812	655	4.1
04 Hovikoilo	505	2,222	1,151	1,071	4.4
05 Buala	663	3,230	1,636	1,594	4.9
06 Tirotongana	150	693	357	336	4.6
07 Koviloko	252	1,144	558	586	4.5
08 Kmaga	405	1,994	1,031	963	4.9
09 Kaloka	229	1,238	612	626	5.4
10 Tatamba	356	1,607	825	782	4.5
11 Sigana	521	2,460	1,228	1,232	4.7
12 Japuana	486	2,266	1,146	1,120	4.7



**H1: Number of private household by number of occupants by sex, and average household size, by ward and urban-rural distribution, Solomon Islands: 2019(cont'd)**

Province/Ward and urban-rural distribution	Private households	Persons in private households			Average household size (persons per household)
		Total	Male	Female	
13 Kolomola	267	1,164	583	581	4.4
14 Kolotubi	421	1,812	923	889	4.3
15 Susubona	528	2,196	1,127	1,069	4.2
16 Samasodu	412	1,849	947	902	4.5
<b>Central</b>	<b>5,872</b>	<b>29,733</b>	<b>15,205</b>	<b>14,528</b>	<b>5.1</b>
01 Sandfly/Buenavista	781	3,725	1,950	1,775	4.8
02 West Gela	494	2,584	1,301	1,283	5.2
03 East Gela	498	2,494	1,299	1,195	5.0
04 Tulagi	261	1,378	717	661	5.3
05 South West Gela	637	2,991	1,519	1,472	4.7
06 South East Gela	372	1,819		920	4.9
07 North East Gela	509	2,492	1,273	1,219	4.9
08 North West Gela	405	2,030	1,031	999	5.0
09 Banika	382	2,114	1,096	1,018	5.5
10 Pavuvu	392	2,051	1,010	1,041	5.2
11 Lovukol	457	2,341	1,200	1,141	5.1
12 North Savo	301	1,564	824	740	5.2
13 South Savo	383	2,150	1,086	1,064	5.6
<b>Rennell-Bellona</b>	<b>720</b>	<b>3,675</b>	<b>1,893</b>	<b>1,782</b>	<b>5.1</b>
01 East Tenggano	63	336	159	177	5.3
02 West Tenggano	61	375	178	197	6.1
03 Lughu	69	359	193	166	5.2
04 Kanava	64	308	174	134	4.8
05 Te Tau Gangoto	152	717	372	345	4.7
06 Mugi Henua	37	170	86	84	4.6
07 Matangi	48	214	122	92	4.5
08 East Gaongau	48	225	114	111	4.7
09 West Gaongau	137	780	394	386	5.7
10 Sa'aiho	41	191	101	90	4.7

**H1: Number of private household by number of occupants by sex, and average household size, by ward and urban-rural distribution, Solomon Islands: 2019(cont'd)**

Province/Ward and urban-rural distribution	Private households	Persons in private households			Average household size (persons per household)
		Total	Male	Female	
<b>Guadalcanal</b>	<b>28,746</b>	<b>152,058</b>	<b>78,004</b>	<b>74,054</b>	<b>5.3</b>
01 Tandai	5,489	33,018	17,024	15,994	6.0
02 Saghalu	1,743	10,618	5,567	5,051	6.1
03 Savulei	763	4,330	2,287	2,043	5.7
04 Tangarare	747	3,829	1,992	1,837	5.1
05 Wanderer Bay	833	4,016	2,081	1,935	4.8
06 Duidui	1,204	5,289	2,689	2,600	4.4
07 Vatukulau	564	2,501	1,220	1,281	4.4
08 Talise	497	2,619	1,288	1,331	5.3
09 Avuavu	548	2,750	1,346	1,404	5.0
10 Moli	971	4,369	2,141	2,228	4.5
11 Tetekanji	306	1,602	757	845	5.2
12 Birao	727	3,832	1,957	1,875	5.3
13 Valasi	439	2,036	1,017	1,019	4.6
14 Kolokarako	502	2,561	1,304	1,257	5.1
15 Longgu	876	4,558	2,362	2,196	5.2
16 Aola	1,230	6,357	3,255	3,102	5.2
17 Paripao	755	3,702	1,904	1,798	4.9
18 East Tasimboko	2,042	10,031	5,164	4,867	4.9
19 Vulolo	1,360	6,238	3,174	3,064	4.6
20 Malango	4,418	24,231	12,546	11,685	5.5
21 West Ghaobata	1,472	7,441	3,798	3,643	5.1
22 East Ghaobata	1,260	6,130	3,131	2,999	4.9
<b>Malaita</b>	<b>32,332</b>	<b>171,548</b>	<b>85,954</b>	<b>85,594</b>	<b>5.3</b>
01 Auki	1,275	6,913	3,447	3,466	5.4
02 Aimela	1,639	8,589	4,363	4,226	5.2
03 Buma	1,415	7,988	4,096	3,892	5.6
04 Fauabu	1,765	9,918	5,033	4,885	5.6
05 West Baegu/Fataleka	1,163	6,220	3,075	3,145	5.3

**H1: Number of private household by number of occupants by sex, and average household size, by ward and urban-rural distribution, Solomon Islands: 2019(cont'd)**

Province/Ward and urban-rural distribution	Private households	Persons in private households			Average household size (persons per household)
		Total	Male	Female	
06 Mandalua/Folotana	789	3,940	1,965	1,975	5.0
07 Fo'ondo/Gwaiiau	1,416	6,582	3,333	3,249	4.6
08 Malu'u	1,246	5,602	2,783	2,819	4.5
09 Matakwalao	708	3,550	1,816	1,734	5.0
10 Takwa	2,343	12,443	6,162	6,281	5.3
11 East Baegu	1,202	6,773	3,335	3,438	5.6
12 Fouenda	430	2,381	1,181	1,200	5.5
13 Sulufou/Kwarande	520	2,747	1,353	1,394	5.3
14 Sububenu/Burianiasi	798	4,447	2,237	2,210	5.6
15 Nafinua	872	4,544	2,299	2,245	5.2
16 Faumamanu/Kwai	708	3,684	1,855	1,829	5.2
17 Gulalofou	1,510	8,586	4,304	4,282	5.7
18 Waneagu/Taelanasina	666	3,680	1,813	1,867	5.5
19 Aiaisi	772	4,188	2,062	2,126	5.4
20 Are'are	728	3,982	1,965	2,017	5.5
21 Raroisu'u	1,120	6,036	3,025	3,011	5.4
22 Aba/Asimeuru	1,195	5,711	2,774	2,937	4.8
23 Asimae	781	3,992	2,021	1,971	5.1
24 Mareho	561	2,818	1,405	1,413	5.0
25 Tai	972	5,144	2,600	2,544	5.3
26 Kwarekwareo	484	2,717	1,347	1,370	5.6
27 Siesie	826	4,498	2,287	2,211	5.4
28 Waneagu Silana Sina	959	5,810	2,949	2,861	6.1
29 Kwaimela/Radefasu	2,233	11,587	5,920	5,667	5.2
30 Langalanga	597	3,113	1,480	1,633	5.2
31 Luaniu	359	1,965	993	972	5.5
32 Pelau	209	1,041	493	548	5.0
33 Sikaiana	71	359	183	176	5.1

**H1: Number of private household by number of occupants by sex, and average household size, by ward and urban-rural distribution, Solomon Islands: 2019(cont'd)**

Province/Ward and urban-rural distribution	Private households	Persons in private households			Average household size (persons per household)
		Total	Male	Female	
<b>Makira-Ulawa</b>	<b>9,057</b>	<b>50,093</b>	<b>25,843</b>	<b>24,250</b>	<b>5.5</b>
01 North Ulawa	286	1,428	712	716	5.0
02 South Ulawa	298	1,437	738	699	4.8
03 West Ulawa	237	1,064	539	525	4.5
04 Ugi and Pio	266	1,395	737	658	5.2
05 Arosi South	592	3,121	1,596	1,525	5.3
06 Arosi West	448	2,366	1,212	1,154	5.3
07 Arosi North	481	2,753	1,402	1,351	5.7
08 Arosi East	513	2,681	1,371	1,310	5.2
09 Bauro West	939	4,762	2,453	2,309	5.1
10 Bauro Central	930	5,427	2,838	2,589	5.8
11 Bauro East	391	2,323	1,228	1,095	5.9
12 Wainoni West	512	3,104	1,587	1,517	6.1
13 Wainoni East	567	3,162	1,687	1,475	5.6
14 Star Harbour North	693	4,061	2,126	1,935	5.9
15 Santa Ana	314	1,939	954	985	6.2
16 Santa Catalina	224	1,015	506	509	4.5
17 Star Harbour South	254	1,555	805	750	6.1
18 Rawo	149	912	481	431	6.1
19 Weather Coast	438	2,351	1,200	1,151	5.4
20 Haununu	525	3,237	1,671	1,566	6.2
<b>Temotu</b>	<b>4,699</b>	<b>21,999</b>	<b>10,840</b>	<b>11,159</b>	<b>4.7</b>
01 Fenualoa	248	1,262	621	641	5.1
02 Polynesian Outer Islands	70	283	134	149	4.0
03 Nipua/Nopoli	178	912	456	456	5.1
04 Lipe/Temua	147	747	346	401	5.1
05 Manuopo	238	1,112	546	566	4.7
06 Nenumpo	244	1,079	534	545	4.4
07 Nevenema	249	1,066	511	555	4.3

**H1: Number of private household by number of occupants by sex, and average household size, by ward and urban-rural distribution, Solomon Islands: 2019(con'd)**

Province/Ward and urban-rural distribution	Private households	Persons in private households			Average household size (persons per household)
		Total	Male	Female	
08 Luava Station	382	1,863	957	906	4.9
09 Graciosa Bay	331	1,407	704	703	4.3
10 Nea/Noole	398	1,837	885	952	4.6
11 North East Santa Cruz	429	2,159	1,111	1,048	5.0
12 Nanggu/Lord Howe	433	2,144	1,071	1,073	5.0
13 Duff Islands	126	452	212	240	3.6
14 Utupua	270	1,288	631	657	4.8
15 Vanikoro	330	1,627	790	837	4.9
16 Tikopia	252	1,060	488	572	4.2
17 Neo	374	1,701	843	858	4.5
<b>Honiara Town Council</b>	<b>20,839</b>	<b>127,383</b>	<b>65,287</b>	<b>62,096</b>	<b>6.1</b>
01 Nggossi	4,202	25,917	13,163	12,754	6.2
02 Mbumburu	870	5,786	2,921	2,865	6.7
03 Rove/Lengakiki	604	3,694	1,940	1,754	6.1
04 Cruz	49	201	116	85	4.1
05 Vavaea	1,639	10,665	5,544	5,121	6.5
06 Vuhokesa	210	1,316	682	634	6.3
07 Mataniko	867	5,716	2,995	2,721	6.6
08 Kola'a	3,434	20,289	10,472	9,817	5.9
09 Kukum	319	2,139	1,088	1,051	6.7
10 Naha	84	464	252	212	5.5
11 Vura	2,890	18,700	9,455	9,245	6.5
12 Panatina	5,671	32,496	16,659	15,837	5.7

**H2: Population living in private households by sex and relationship to head of households, by province and urban-rural residence, Solomon Islands: 2019**

Relationship to head of household	Province												
	Total	Choiseul	Western	Isabel	Central	Rennell-Bellona	Guadalcanal	Malaita	Makira-Ulawa	Temotu	Honiara	Urban	Rural
<b>Both</b>	<b>704,450</b>	<b>29,819</b>	<b>89,485</b>	<b>28,657</b>	<b>29,733</b>	<b>3,675</b>	<b>152,058</b>	<b>171,548</b>	<b>50,093</b>	<b>21,999</b>	<b>127,383</b>	<b>195,544</b>	<b>508,906</b>
Head	131,565	5,520	17,531	6,250	5,872	720	28,745	32,332	9,057	4,699	20,839	33,206	98,359
Spouse	99,854	4,071	12,635	4,632	4,661	409	22,949	24,628	7,212	3,245	15,412	24,851	75,003
Child	299,134	11,859	34,059	11,529	13,662	1,202	69,191	83,951	21,653	8,274	43,754	68,895	230,239
Step child	945	29	195	30	35	9	278	135	60	19	155	327	618
Adpoted Child	10,582	420	1,349	324	307	112	1,795	3,072	1,193	461	1,549	2,692	7,890
Child in law	12,104	736	1,734	466	474	51	1,867	2,893	683	295	2,905	4,158	7,946
Grandchild	50,211	3,679	10,030	2,453	2,061	524	7,241	11,088	4,198	1,813	7,124	10,680	39,531
Parent	14,484	447	1,328	363	390	129	2,651	2,975	751	402	5,048	7,182	7,302
Siblings	6,779	255	663	222	288	29	1,155	1,913	560	352	1,342	2,031	4,748
Other relatives	70,980	2,433	8,464	2,169	1,902	445	14,893	8,116	4,413	2,336	25,809	36,896	34,084
Not related/friend	7,812	370	1,497	219	81	45	1,293	445	313	103	3,446	4,626	3,186
<b>Males</b>													
<b>Total</b>	<b>358,950</b>	<b>15,179</b>	<b>46,073</b>	<b>14,672</b>	<b>15,205</b>	<b>1,893</b>	<b>78,004</b>	<b>85,954</b>	<b>25,843</b>	<b>10,840</b>	<b>65,287</b>	<b>100,240</b>	<b>258,710</b>
Head	108,238	4,467	14,091	5,095	4,901	487	24,138	26,496	7,709	3,625	17,229	27,310	80,928
Spouse	3,507	99	547	142	198	68	831	574	251	109	688	1,255	2,252
Child	158,426	6,252	17,878	6,115	7,277	605	36,816	44,518	11,568	4,318	23,079	36,379	122,047
Step child	466	18	108	17	17	4	148	55	31	9	59	153	313
Adpoted Child	5,605	227	699	186	164	61	966	1,666	613	225	798	1,393	4,212
Child in law	5,022	337	891	285	210	27	897	765	326	111	1,173	1,706	3,316
Grandchild	26,331	1,960	5,325	1,286	1,095	278	3,798	5,819	2,190	952	3,628	5,487	20,844
Parent	7,980	258	798	207	218	62	1,535	1,522	414	176	2,790	4,050	3,930
Siblings	1,844	61	185	51	84	7	333	462	161	101	399	632	1,212
Other relatives	37,304	1,279	4,617	1,139	996	269	7,847	3,840	2,400	1,152	13,765	19,561	17,743
Not related/friend	4,227	221	934	149	45	25	695	237	180	62	1,679	2,314	1,913

**H2: Population living in private households by sex and relationship to head of households, by province and urban-rural residence, Solomon Islands: 2019 (cont'd.)**

Relationship to head of household	Province												
	Total	Choiseul	Western	Isabel	Central	Rennell-Bellona	Guadalcanal	Malaita	Makira-Ulawa	Temotu	Honiara	Urban	Rural
<b>Females</b>													
<b>Total</b>	<b>345,500</b>	<b>14,640</b>	<b>43,412</b>	<b>13,985</b>	<b>14,528</b>	<b>1,782</b>	<b>74,054</b>	<b>85,594</b>	<b>24,250</b>	<b>11,159</b>	<b>62,096</b>	<b>95,304</b>	<b>250,196</b>
Head	23,327	1,053	3,440	1,155	971	233	4,607	5,836	1,348	1,074	3,610	5,896	17,431
Spouse	96,347	3,972	12,088	4,490	4,463	341	22,118	24,054	6,961	3,136	14,724	23,596	72,751
Child	140,708	5,607	16,181	5,414	6,385	597	32,375	39,433	10,085	3,956	20,675	32,516	108,192
Step child	479	11	87	13	18	5	130	80	29	10	96	174	305
Adopted Child	4,977	193	650	138	143	51	829	1,406	580	236	751	1,299	3,678
Child in law	7,082	399	843	181	264	24	970	2,128	357	184	1,732	2,452	4,630
Grandchild	23,880	1,719	4,705	1,167	966	246	3,443	5,269	2,008	861	3,496	5,193	18,687
Parent	6,504	189	530	156	172	67	1,116	1,453	337	226	2,258	3,132	3,372
Siblings	4,935	194	478	171	204	22	822	1,451	399	251	943	1,399	3,536
Other relatives	33,676	1,154	3,847	1,030	906	176	7,046	4,276	2,013	1,184	12,044	17,335	16,341
Not related/friend	3,585	149	563	70	36	20	598	208	133	41	1,767	2,312	1,273

**H3: Number of private households by main source of household income by province, Solomon Islands: 2019**

Source of income	Province										
	Total	Choiseul	Western	Isabel	Central	Rennell-Bellona	Guadalcanal	Malaita	Makira-Ulawa	Temotu	Honiara
<b>Total</b>	<b>131,566</b>	<b>5,520</b>	<b>17,531</b>	<b>6,250</b>	<b>5,872</b>	<b>720</b>	<b>28,746</b>	<b>32,332</b>	<b>9,057</b>	<b>4,699</b>	<b>20,839</b>
No income	5,034	203	416	229	200	99	1,065	1,795	361	393	273
Wages/Salary	37,305	1,257	5,052	1,178	820	161	7,750	4,316	1,314	741	14,716
Own business	5,915	338	708	272	158	39	1,187	1,220	340	167	1,486
Sale of fish	13,476	708	2,760	1,131	1,379	16	1,474	4,238	828	741	201
Sale of crops	48,040	1,899	5,274	2,393	2,567	25	13,585	14,613	5,004	1,986	694
Sale of handicrafts	1,604	153	508	42	30	71	170	299	85	32	214
Land lease	51	13	3	5	-	1	17	9	2	-	1
House rent	1,188	18	112	27	18	22	157	119	23	9	683
Remittances	2,932	157	596	214	103	99	245	961	244	73	240
Other source	16,021	774	2,102	759	597	187	3,096	4,762	856	557	2,331

**H4: Number of private households receiving remittances in the last 12 months by total amount (SI\$) received, and by province, Solomon Islands: 2019**

Remittances (SI\$)	Province										
	Total	Choiseul	Western	Isabel	Central	Rennell- Bellona	Guadalcanal	Malaita	Makira- Ulawa	Temotu	Honiara
<b>Total</b>	<b>131,566</b>	<b>5,520</b>	<b>17,531</b>	<b>6,250</b>	<b>5,872</b>	<b>720</b>	<b>28,746</b>	<b>32,332</b>	<b>9,057</b>	<b>4,699</b>	<b>20,839</b>
None	96,624	3,218	11,071	3,853	4,506	263	24,115	22,344	6,963	3,599	16,692
Don't Know	7,137	235	785	229	221	17	1,831	2,290	343	148	1,038
1 - 499	10,476	875	1,886	985	547	108	930	3,551	810	374	410
500 - 999	6,905	519	1,635	606	267	65	626	1,905	376	258	648
1000 - 1499	4,911	392	1,081	335	172	82	616	1,157	283	169	624
1500+	5,513	281	1,073	242	159	185	628	1,085	282	151	1,427

**H4.a: Number of private households receiving remittances by province and by location of sender, Solomon Islands: 2019**

Remit sender	Number of household	Province									
		Choiseul	Western	Isabel	Central	Rennell- Bellona	Guadalcanal	Malaita	Makira- Ulawa	Temotu	Honiara
<b>Total</b>	<b>27,805</b>	<b>2,067</b>	<b>5,675</b>	<b>2,168</b>	<b>1,145</b>	<b>440</b>	<b>2,800</b>	<b>7,698</b>	<b>1,751</b>	<b>952</b>	<b>3,109</b>
Choiseul	871	570	121	15	6	1	22	52	5	20	59
Western	1,761	156	1,218	37	31	1	72	65	23	38	120
Isabel	430	5	16	295	6	2	20	26	2	5	53
Central	169	8	10	10	81	0	25	13	6	2	14
Rennell-Bellona	309	9	9	12	6	187	20	19	9	4	34
Guadalcanal	744	15	52	15	38	0	314	227	32	28	23
Malaita	542	13	34	9	7	1	59	289	13	5	112
Makira-Ulawa	554	3	11	4	2	0	17	9	476	4	28
Temotu	164	7	9	7	4	4	18	3	9	56	47
Honiara	9,581	545	1,968	1,207	457	187	397	3,742	514	439	125
Oversea	12,132	719	2,169	542	487	56	1,692	3,077	636	340	2,414
Don't know	548	17	58	15	20	1	144	176	26	11	80



**H4.b: Number of private households receiving remittances by province and by location of oversea sender of remittances, Solomon Islands : 2019**

Oversea remit sender	Number of Household	Province									
		Choiseul	Western	Isabel	Central	Rennell-Bellona	Guadalcanal	Malaita	Makira-Ulawa	Temotu	Honiara
<b>Total</b>	<b>12,132</b>	<b>719</b>	<b>2,169</b>	<b>542</b>	<b>487</b>	<b>56</b>	<b>1,692</b>	<b>3,077</b>	<b>636</b>	<b>340</b>	<b>2,414</b>
Australia	1,342	57	238	32	33	14	231	185	45	27	480
New Zealand	1,094	50	233	56	40	3	146	289	47	27	203
PNG	92	3	13	4	1	1	9	12	2	2	45
Fiji	265	6	39	5	4	3	50	41	2	2	113
Malaysia	214	4	25	4	3	0	38	16	4	1	119
Indonesia	104	4	21	4	1	0	21	7	4	0	42
Myanmar/Burma	73	0	6	2	1	0	15	6	0	0	43
Elsewhere	323	11	63	6	6	0	72	18	4	10	133
Other Country	8,625	584	1,531	429	398	35	1,110	2,503	528	271	1,236

**H5: Number of private households involved in growing food by type of cash crop and province, Solomon Islands : 2019**

Cash crop	Province										
	Total	Choiseul	Western	Isabel	Central	Rennell- Bellona	Guadalcanal	Malaita	Makira- Ulawa	Temotu	Honiara
<b>Number of private households</b>	<b>131,566</b>	<b>5,520</b>	<b>17,531</b>	<b>6,250</b>	<b>5,872</b>	<b>720</b>	<b>28,746</b>	<b>32,332</b>	<b>9,057</b>	<b>4,699</b>	<b>20,839</b>
<b>Vegies/food crops</b>											
Yes	63,174	3,073	9,845	3,407	3,415	401	14,766	16,865	5,338	2,810	3,254
No	68,392	2,447	7,686	2,843	2,457	319	13,980	15,467	3,719	1,889	17,585
<b>Coco/Copra</b>											
Yes	40,985	2,178	5,448	1,637	3,011	99	8,235	12,857	4,742	2,572	206
No	90,581	3,342	12,083	4,613	2,861	621	20,511	19,475	4,315	2,127	20,633
<b>Betel Nut</b>											
Yes	51,965	3,018	6,378	3,874	3,803	5	12,325	13,339	5,871	3,109	243
No	79,601	2,502	11,153	2,376	2,069	715	16,421	18,993	3,186	1,590	20,596
<b>Cocoa</b>											
Yes	29,241	264	2,145	218	1,005	2	9,084	11,026	4,766	707	24
No	102,325	5,256	15,386	6,032	4,867	718	19,662	21,306	4,291	3,992	20,815
<b>Tobacco</b>											
Yes	9,127	137	965	954	538	2	1,760	2,404	1,411	938	18
No	122,439	5,383	16,566	5,296	5,334	718	26,986	29,928	7,646	3,761	20,821
<b>Timber</b>											
Yes	7,621	484	1,893	244	182	14	829	1,987	521	1,446	21
No	123,945	5,036	15,638	6,006	5,690	706	27,917	30,345	8,536	3,253	20,818
<b>Flower</b>											
Yes	16,021	898	3,824	802	635	4	2,535	4,654	845	588	1,236
No	115,545	4,622	13,707	5,448	5,237	716	26,211	27,678	8,212	4,111	19,603
<b>Ginger</b>											
Yes	16,109	571	3,281	2,186	994	2	1,717	4,518	1,869	903	68
No	115,457	4,949	14,250	4,064	4,878	718	27,029	27,814	7,188	3,796	20,771
<b>Kava</b>											
Yes	16,624	1,087	3,035	1,384	284	5	879	4,964	2,351	2,597	38
No	114,942	4,433	14,496	4,866	5,588	715	27,867	27,368	6,706	2,102	20,801
<b>Coffee</b>											
Yes	372	9	27	24	4	-	96	152	49	11	-
No	131,194	5,511	17,504	6,226	5,868	720	28,650	32,180	9,008	4,688	20,839
<b>Rice</b>											
Yes	139	5	23	9	3	-	30	54	6	7	2
No	131,427	5,515	17,508	6,241	5,869	720	28,716	32,278	9,051	4,692	20,837
<b>Noni</b>											
Yes	2,192	44	470	61	108	1	944	238	37	181	108
No	129,374	5,476	17,061	6,189	5,764	719	27,802	32,094	9,020	4,518	20,731
<b>Other</b>											
Yes	3,951	197	850	133	105	11	985	1,066	225	89	290
No	127,615	5,323	16,681	6,117	5,767	709	27,761	31,266	8,832	4,610	20,549

**H6: Number of private households and whether raising livestock by province, Solomon Islands: 2019**

Household durables	Province										
	Total	Choiseul	Western	Isabel	Central	Rennell-Bellona	Guadalcanal	Malaita	Makira-Ulawa	Temotu	Honiara
<b>Total</b>	<b>131,566</b>	<b>5,520</b>	<b>17,531</b>	<b>6,250</b>	<b>5,872</b>	<b>720</b>	<b>28,746</b>	<b>32,332</b>	<b>9,057</b>	<b>4,699</b>	<b>20,839</b>
<b>Cows</b>											
Yes	130,959	5,510	17,464	6,240	5,865	720	28,697	31,900	9,036	4,696	20,831
No	607	10	67	10	7	-	49	432	21	3	8
<b>Pigs</b>											
Yes	83,894	3,470	14,920	3,655	3,322	698	18,034	13,786	4,823	1,430	19,756
No	47,672	2,050	2,611	2,595	2,550	22	10,712	18,546	4,234	3,269	1,083
<b>Goats</b>											
Yes	130,139	5,460	17,385	6,174	5,756	718	28,364	31,914	8,979	4,628	20,761
No	1,427	60	146	76	116	2	382	418	78	71	78
<b>Horses</b>											
Yes	131,530	5,515	17,526	6,250	5,870	720	28,740	32,317	9,056	4,699	20,837
No	36	5	5	-	2	-	6	15	1	-	2
<b>Poultry</b>											
Yes	100,966	3,813	14,111	4,272	4,036	277	22,311	24,239	5,291	2,453	20,163
No	30,600	1,707	3,420	1,978	1,836	443	6,435	8,093	3,766	2,246	676

**H6.a: Total number of livestock by province, Solomon Islands: 2019**

Livestock	Province										
	Total	Choiseul	Western	Isabel	Central	Rennell-Bellona	Guadalcanal	Malaita	Makira-Ulawa	Temotu	Honiara
Cows	6,113	569	462	31	8	-	1,619	2,883	511	4	26
Pigs	146,938	4,342	5,181	5,232	5,906	50	35,668	66,150	10,982	9,500	3,927
Goats	7,679	214	285	139	281	24	1,735	3,316	436	1,089	160
Horses	150	11	6	-	13	-	10	79	21	-	10
Poultry	303,550	16,529	38,355	14,898	17,446	4,835	71,081	71,722	30,885	19,194	18,605

**H7: Types of Fish species catch by males and females in the household by province, Solomon Islands: 2019**

Males	Province										
	Total	Choiseul	Western	Isabel	Central	Rennell- Bellona	Guadalcanal	Malaita	Makira- Ulawa	Temotu	Honiara
<b>Total</b>	<b>131,566</b>	<b>5,520</b>	<b>17,531</b>	<b>6,250</b>	<b>5,872</b>	<b>720</b>	<b>28,746</b>	<b>32,332</b>	<b>9,057</b>	<b>4,699</b>	<b>20,839</b>
None	70,381	1,552	5,268	1,529	1,622	329	17,035	19,186	2,762	1,017	20,081
Tuna	4,937	281	632	210	148	13	1,349	1,407	493	258	146
Other deep sea fish	7,876	736	1,602	805	1,056	23	1,139	967	825	667	56
Reef fish	35,150	2,580	8,856	2,820	2,698	247	3,410	8,364	3,751	2,093	331
Invertebrates	1,610	30	76	156	61	3	546	446	243	46	3
Freshwater fish	5,979	41	18	343		80	4,319	694	415	48	12
Unknown or no males in HH	5,633	300	1,079	387	278	25	948	1,268	568	570	210
<b>Females</b>											
None	70,381	1,552	5,268	1,529	1,622	329	17,035	19,186	2,762	1,017	20,081
Tuna	640	19	93	19	16	2	212	153	27	16	83
Other deep sea fish	742	57	161	30	79	-	166	122	71	39	17
Reef fish	23,774	2,187	7,950	1,016	1,442	56	1,975	3,942	2,837	2,142	227
Invertebrates	15,071	588	1,218	2,071	1,439	39	2,410	4,367	1,966	960	13
Freshwater fish	5,281	40	27	283	36	42	3,954	453	374	61	11
Unknown or no females in HH	15,677	1,077	2,814	1,302	1,238	252	2,994	4,109	1,020	464	407

**H7.a: Number of private households involved in fishing by type of activity and province, Solomon Islands: 2019**

Type of fishing activity	Province										
	Total	Choiseul	Western	Isabel	Central	Rennell- Bellona	Guadacanal	Malaita	Makira- Ulawa	Temotu	Honiara
<b>Number of private households</b>	<b>131,566</b>	<b>5,520</b>	<b>17,531</b>	<b>6,250</b>	<b>5,872</b>	<b>720</b>	<b>28,746</b>	<b>32,332</b>	<b>9,057</b>	<b>4,699</b>	<b>20,839</b>
Subsistence only	31,645	1,746	6,126	2,179	1,645	346	7,513	6,019	3,730	1,873	468
Sale only	958	60	181	63	45	3	191	260	52	45	58
Both	28,582	2,162	5,956	2,479	2,560	42	4,007	6,867	2,513	1,764	232
None	70,381	1,552	5,268	1,529	1,622	329	17,035	19,186	2,762	1,017	20,081

**H7.b: Number of private households catching fish or shellfish by frequency and province, Solomon Islands: 2019**

Frequency of Catch Fish to eat	Province										
	Total	Choiseul	Western	Isabel	Central	Rennell- Bellona	Guadacanal	Malaita	Makira- Ulawa	Temotu	Honiara
<b>Number of private households</b>	<b>131,566</b>	<b>5,520</b>	<b>17,531</b>	<b>6,250</b>	<b>5,872</b>	<b>720</b>	<b>28,746</b>	<b>32,332</b>	<b>9,057</b>	<b>4,699</b>	<b>20,839</b>
Never	70,381	1,552	5,268	1,529	1,622	329	17,035	19,186	2,762	1,017	20,081
Once a month	12,726	787	2,102	899	544	180	3,360	2,116	1,661	910	167
Once a week	24,994	1,810	5,324	2,111	1,733	99	4,469	5,103	2,666	1,516	163
More than once a week	12,427	756	2,610	931	1,033	71	2,037	2,657	1,348	895	89
Almost every day	7,825	505	1,850	552	813	30	1,093	2,325	380	233	44
Unknown	3,213	110	377	228	127	11	752	945	240	128	295
<b>Frequency of Collect shellfish to eat</b>											
Never	70,381	1,552	5,268	1,529	1,622	329	17,035	19,186	2,762	1,017	20,081
Once a week	18,338	1,247	3,006	1,564	1,355	144	3,614	3,769	2,047	1,443	149
More than once a week	14,220	664	2,440	1,328	1,231	46	2,210	3,485	1,781	953	82
Once a month	8,920	543	1,562	711	736	26	1,499	2,013	1,086	683	61
Almost every day	2,055	134	503	155	158	5	253	659	112	68	8
Unknown	17,652	1,380	4,752	963	770	170	4,135	3,220	1,269	535	458

**H7.c: Number of private households buying fish or shellfish by frequency and province, Solomon Islands: 2019**

Frequency of buying fish	Province										
	Total	Choiseul	Western	Isabel	Central	Rennell- Bellona	Guadalcanal	Malaita	Makira- Ulawa	Temotu	Honiara
<b>Number of private households</b>	<b>131,566</b>	<b>5,520</b>	<b>17,531</b>	<b>6,250</b>	<b>5,872</b>	<b>720</b>	<b>28,746</b>	<b>32,332</b>	<b>9,057</b>	<b>4,699</b>	<b>20,839</b>
Never	70,381	1,552	5,268	1,529	1,622	329	17,035	19,186	2,762	1,017	20,081
Once a week	20,803	1,508	3,900	1,261	1,201	118	4,811	3,920	2,175	1,677	232
More than once a week	11,189	772	2,841	430	856	10	2,153	2,606	718	554	249
Once a month	9,090	641	1,934	519	504	16	1,809	2,036	943	570	118
Almost every day	948	70	278	26	70	1	176	266	16	21	24
Unknown	19,155	977	3,310	2,485	1,619	246	2,762	4,318	2,443	860	135
<b>Frequency of buying Shellfish</b>											
<b>Number of private households</b>	<b>131,566</b>	<b>5,520</b>	<b>17,531</b>	<b>6,250</b>	<b>5,872</b>	<b>720</b>	<b>28,746</b>	<b>32,332</b>	<b>9,057</b>	<b>4,699</b>	<b>20,839</b>
Never	70,381	1,552	5,268	1,529	1,622	329	17,035	19,186	2,762	1,017	20,081
Once a week	9,938	874	1,753	811	656	35	1,937	2,380	683	652	157
More than once a week	4,751	278	1,033	226	368	4	743	1,439	346	161	153
Once a month	4,237	324	859	281	272	5	739	1,065	354	258	80
Almost every day	415	14	82	9	37	1	91	140	4	6	31
Unknown	41,844	2,478	8,536	3,394	2,917	346	8,201	8,122	4,908	2,605	337

**H8: Number of private households by housing tenure by province, Solomon Islands: 2019**

Housing Tenure	Province										
	Total	Choiseul	Western	Isabel	Central	Rennell- Bellona	Guadalcanal	Malaita	Makira- Ulawa	Temotu	Honiara
<b>Total</b>	<b>131,566</b>	<b>5,520</b>	<b>17,531</b>	<b>6,250</b>	<b>5,872</b>	<b>720</b>	<b>28,746</b>	<b>32,332</b>	<b>9,057</b>	<b>4,699</b>	<b>20,839</b>
Own it outright	105,083	4,708	13,223	5,381	4,791	609	23,622	29,366	7,922	4,283	11,178
Own it with mortgage	1,453	74	151	25	14	2	249	242	82	11	603
Rent from private landlord	6,723	80	584	55	42	14	1,131	213	96	21	4,487
Subsidised rent	3,400	206	596	171	159	16	556	369	124	52	1,151
Rent free	8,025	224	1,509	374	193	19	2,198	966	449	119	1,974
Caretaker	5,359	150	1,155	186	636	59	815	705	219	199	1,235
Other	1,523	78	313	58	37	1	175	471	165	14	211

**H9: Number of private households by land tenure by province, Solomon Islands: 2019**

Land Tenure	Province										
	Total	Choiseul	Western	Isabel	Central	Rennell- Bellona	Guadalcanal	Malaita	Makira- Ulawa	Temotu	Honiara
<b>Total</b>	<b>131,566</b>	<b>5,520</b>	<b>17,531</b>	<b>6,250</b>	<b>5,872</b>	<b>720</b>	<b>28,746</b>	<b>32,332</b>	<b>9,057</b>	<b>4,699</b>	<b>20,839</b>
Freehold	13,035	304	1,923	712	807	10	2,841	2,132	740	947	2,619
Lease from Government	14,602	41	831	30	241	2	1,218	680	129	88	11,342
Lease from Provincial Government	3,988	129	1,660	198	119	18	837	452	167	118	290
Lease from private	18,689	472	3,578	471	709	10	4,628	1,631	1,117	561	5,512
Lease from customary	76,563	4,463	8,396	4,773	3,466	659	17,946	26,762	6,626	2,867	605
Lease from church	2,708	99	944	54	147	11	653	450	94	34	222
Other	1,981	12	199	12	383	10	623	225	184	84	249

**H10: Number of private households by type of living quarters, by province and ward, Solomon islands : 2019**

Province/ward	Types of living quarters							
	Total	Detached	Semi-Detached	Apartments/ Flats	Building with two or more households shared	Dwelling attached to shop or non residential building	Lodging/ house	Other
<b>Solomon Islands</b>	<b>131,566</b>	<b>117,495</b>	<b>7,709</b>	<b>1,718</b>	<b>2,683</b>	<b>769</b>	<b>866</b>	<b>326</b>
<b>Choiseul</b>	<b>5,520</b>	<b>5,020</b>	<b>325</b>	<b>31</b>	<b>38</b>	<b>50</b>	<b>47</b>	<b>9</b>
01 Wagina	264	238	11	1	-	6	8	-
02 Katupika	456	428	24	3	-	-	1	-
03 Vasipuki	377	364	11	1	-	-	-	1
04 Viviru	318	268	39	1	2	2	-	6
05 Babatana	382	356	7	2	2	9	6	-
06 Tepazaka	407	353	38	2	-	14	-	-
07 Batava	942	859	31	7	6	9	30	-
08 Tavula	487	448	17	-	17	3	1	1
09 Polo	357	332	9	8	4	3	-	1
10 Bangerana	254	239	11	2	1	1	-	-
11 Susuka	344	323	16	-	3	1	1	-
12 Senga	369	334	30	2	1	2	-	-
13 Kerepangara	238	213	23	2	-	-	-	-
14 Kirugela	325	265	58	-	2	-	-	-
<b>Western</b>	<b>17,531</b>	<b>15,736</b>	<b>921</b>	<b>197</b>	<b>426</b>	<b>104</b>	<b>78</b>	<b>69</b>
01 Outer Shortlands	318	316	2	-	-	-	-	-
02 Inner Shortlands	561	516	27	4	5	3	6	-
03 Simbo	346	317	19	-	10	-	-	-
04 North Ranongga	96	93	1	-	1	-	1	-
05 Central Ranongga	512	477	21	-	6	-	5	3
06 South Ranongga	636	597	13	-	26	-	-	-
07 Vonunu	744	720	6	-	11	6	1	-
08 Mbilua	899	845	25	8	12	3	2	4
09 Ndovele	387	376	9	1	-	1	-	-
10 Irringgilla	623	528	46	13	27	2	6	1
11 Gizo	1,636	1,326	115	60	75	29	23	8
12 South Kolombangara	981	906	49	5	9	5	3	4



**HI10: Number of private households by type of living quarters, by province and ward, Solomon islands: 2019 (cont'd.)**

Province/ward	Types of living quarters							
	Total	Detached	Semi-Detached	Apartments/ Flats	Building with two or more households shared	Dwelling attached to shop or non residential building	Lodging/ house	Other
13 Vonavona	1,169	1,103	27	8	27	3	1	-
14 Kusaghe	404	389	5	-	9	-	-	1
15 Munda	757	628	59	17	31	15	7	-
16 Nusa Roviana	434	368	33	-	26	2	4	1
17 Roviana Lagoon	955	844	71	9	16	5	9	1
18 South Rendova	485	464	9	1	5	1	2	3
19 North Rendova	323	267	44	-	11	1	-	-
20 Kolombanghea	568	511	47	2	1	-	-	7
21 Mbuini Tusu	658	585	36	7	24	3	3	-
22 Nono	794	752	31	5	5	1	-	-
23 Nggatokae	696	661	17	8	6	4	-	-
24 North Vangunu	589	574	7	1	4	1	-	2
25 Noro	1,446	1,085	195	42	67	19	5	33
26 North Kolombangara	514	488	7	6	12	-	-	1
<b>Isabel</b>	<b>6,250</b>	<b>5,875</b>	<b>199</b>	<b>36</b>	<b>60</b>	<b>30</b>	<b>40</b>	<b>10</b>
01 Kia	383	363	10	1	8	1	-	-
02 Baolo	316	289	19	2	1	4	1	-
03 Kokota	356	311	7	2	4	-	29	3
04 Hovikoilo	505	493	2	3	7	-	-	-
05 Buala	663	620	18	8	5	10	-	2
06 Tirotongana	150	150	-	-	-	-	-	-
07 Koviloko	252	250	1	-	-	-	1	-
08 Kmaga	405	348	45	4	6	2	-	-
09 Kaloka	229	213	6	-	7	1	2	-
10 Tatamba	356	350	2	1	1	-	1	1
11 Sigana	521	509	3	2	6	-	-	1
12 Japuana	486	455	20	3	3	2	2	1
13 Kolomola	267	257	2	4	1	3	-	-
14 Kolotubi	421	393	15	2	7	4	-	-

**H10: Number of private households by type of living quarters, by province and ward, Solomon islands: 2019 (cont'd.)**

Province/ward	Types of living quarters							
	Total	Detached	Semi-Detached	Apartments/Flats	Building with two or more households shared	Dwelling attached to shop or non residential building	Lodging/house	Other
15 Susubona	528	494	21	4	3	1	4	1
16 Samasodu	412	380	28	-	1	2	-	1
<b>Central</b>	<b>5,872</b>	<b>5,556</b>	<b>183</b>	<b>22</b>	<b>71</b>	<b>15</b>	<b>18</b>	<b>7</b>
01 Sandfly/Buenavista	781	751	13	2	9	2	2	2
02 West Gela	494	476	7	-	10	-	1	-
03 East Gela	498	485	11	-	1	-	-	1
04 Tulagi	261	200	36	8	10	6	1	-
05 South West Gela	637	608	16	1	5	-	6	1
06 South East Gela	372	349	15	4	3	1	-	-
07 North East Gela	509	495	8	-	1	-	4	1
08 North West Gela	405	385	7	-	13	-	-	-
09 Banika	382	351	25	3	1	-	2	-
10 Pavuvu	392	369	12	3	7	-	1	-
11 Lovukol	457	443	8	-	3	2	-	1
12 North Savo	301	269	17	1	8	4	1	1
13 South Savo	383	375	8	-	-	-	-	-
<b>Rennell-Bellona</b>	<b>720</b>	<b>668</b>	<b>30</b>	<b>10</b>	<b>4</b>	<b>4</b>	<b>3</b>	<b>1</b>
01 East Tenggano	63	62	-	-	1	-	-	-
02 West Tenggano	61	60	-	-	-	1	-	-
03 Lughu	69	69	-	-	-	-	-	-
04 Kanava	64	62	2	-	-	-	-	-
05 Te Tau Gangoto	152	146	1	1	-	1	3	-
06 Mugi Henua	37	25	1	9	-	1	-	1
07 Matangi	48	43	5	-	-	-	-	-
08 East Gaongau	48	39	9	-	-	-	-	-
09 West Gaongau	137	123	12	-	1	1	-	-
10 Sa'aiho	41	39	-	-	2	-	-	-

**H10: Number of private households by type of living quarters, by province and ward, Solomon islands: 2019 (cont'd.)**

Province/ward	Types of living quarters							
	Total	Detached	Semi-Detached	Apartments/ Flats	Building with two or more households shared	Dwelling attached to shop or non residential building	Lodging/ house	Other
<b>Guadalcanal</b>	<b>28,746</b>	<b>25,655</b>	<b>1,578</b>	<b>219</b>	<b>850</b>	<b>107</b>	<b>271</b>	<b>66</b>
01 Tandai	5,489	4,834	321	81	189	23	37	4
02 Saghalu	1,743	1,568	70	11	30	11	51	2
03 Savulei	763	727	7	1	16	5	7	-
04 Tangarare	747	679	65	-	2	1	-	-
05 Wanderer Bay	833	813	3	1	10	5	1	-
06 Duidui	1,204	1,192	8	-	2	2	-	-
07 Vatukulau	564	553	11	-	-	-	-	-
08 Talise	497	490	5	-	2	-	-	-
09 Avuavu	548	545	1	-	2	-	-	-
10 Moli	971	957	6	-	8	-	-	-
11 Tetekanji	306	304	-	-	-	-	2	-
12 Birao	727	680	12	-	3	-	32	-
13 Valasi	439	419	14	-	3	-	2	1
14 Kolokarako	502	432	65	-	3	2	-	-
15 Longgu	876	858	2	-	11	3	1	1
16 Aola	1,230	1,204	15	2	7	-	2	-
17 Paripao	755	724	7	2	20	1	1	-
18 East Tasimboko	2,042	1,732	265	1	30	1	1	12
19 Vulolo	1,360	1,330	18	1	-	3	8	-
20 Malango	4,418	3,856	231	102	102	27	93	7
21 West Ghaobata	1,472	928	371	11	83	21	22	36
22 East Ghaobata	1,260	830	81	6	327	2	11	3
<b>Malaita</b>	<b>32,332</b>	<b>31,002</b>	<b>802</b>	<b>83</b>	<b>203</b>	<b>91</b>	<b>105</b>	<b>46</b>
01 Auki	1,275	1,133	87	9	9	35	2	-
02 Aimela	1,639	1,584	40	4	10	1	-	-
03 Buma	1,415	1,293	75	3	13	-	2	29
04 Fauabu	1,765	1,690	56	5	12	1	1	-
05 West Baegu/Fataleka	1,163	1,153	3	4	2	1	-	-
06 Mandalua/Folotana	789	784	3	2	-	-	-	-
07 Fo'ondo/Gwaiiau	1,416	1,407	3	4	1	1	-	-

**H10: Number of private households by type of living quarters, by province and ward, Solomon islands: 2019 (cont'd.)**

Province/ward	Types of living quarters							
	Total	Detached	Semi-Detached	Apartments/ Flats	Building with two or more households shared	Dwelling attached to shop or non residential building	Lodging/ house	Other
08 Malu'u	1,246	1,186	37	2	8	7	6	-
09 Matakwalao	708	697	9	-	-	1	1	-
10 Takwa	2,343	2,243	78	4	13	2	1	2
11 East Baegu	1,202	1,192	4	2	2	2	-	-
12 Fouenda	430	429	-	1	-	-	-	-
13 Sulufou/Kwarande	520	483	36	1	-	-	-	-
14 Sububenu/Burianiasi	798	731	66	-	-	-	1	-
15 Nafinua	872	819	9	2	1	1	40	-
16 Faumamanu/Kwai	708	637	20	3	7	3	38	-
17 Gulalofou	1,510	1,477	20	1	12	-	-	-
18 Waneagu/Taelanasina	666	656	1	1	7	-	1	-
19 Aiaisi	772	741	27	4	-	-	-	-
20 Are'are	728	703	12	-	10	1	-	2
21 Raroisu'u	1,120	1,094	15	-	11	-	-	-
22 Aba/Asimeuru	1,195	1,168	13	1	2	11	-	-
23 Asimae	781	764	3	4	4	6	-	-
24 Mareho	561	547	-	1	9	-	1	3
25 Tai	972	916	47	3	5	1	-	-
26 Kwarekwareo	484	453	5	4	14	4	4	-
27 Siesie	826	774	46	4	2	-	-	-
28 Waneagu Silana Sina	959	896	50	5	7	-	1	-
29 Kwaimela/Radefasu	2,233	2,170	17	7	25	3	4	7
30 Langalanga	597	575	9	1	6	3	-	3
31 Luaniua	359	345	6	1	5	2	-	-
32 Pelau	209	203	1	-	-	5	-	-
33 Sikaiana	71	59	4	-	6	-	2	-
<b>08 Makira-Ulawa</b>	<b>9,057</b>	<b>8,398</b>	<b>252</b>	<b>86</b>	<b>79</b>	<b>86</b>	<b>106</b>	<b>50</b>
01 North Ulawa	286	277	4	2	3	-	-	-
02 South Ulawa	298	292	4	-	-	1	1	-

**H10: Number of private households by type of living quarters, by province and ward, Solomon islands : 2019 (cont'd.)**

Province/ward	Types of living quarters								
	Total	Detached	Semi-Detached	Apartments/ Flats	Building with two or more households shared	Dwelling attached to shop or non residential building	Lodging/ house	Other	
03 West Ulawa	237	226	1	-	8	1	-	1	
04 Ugi and Pio	266	256	5	1	-	3	-	1	
05 Arosi South	592	514	14	9	7	15	4	29	
06 Arosi West	448	411	17	-	6	12	1	1	
07 Arosi North	481	467	4	-	2	8	-	-	
08 Arosi East	513	494	7	-	8	4	-	-	
09 Bauro West	939	846	19	32	5	-	37	-	
10 Bauro Central	930	853	55	5	3	12	1	1	
11 Bauro East	391	374	5	1	3	1	1	6	
12 Wainoni West	512	483	11	8	1	9	-	-	
13 Wainoni East	567	557	6	1	1	2	-	-	
14 Star Harbour North	693	628	29	23	11	1	1	-	
15 Santa Ana	314	271	27	-	2	-	14	-	
16 Santa Catalina	224	214	2	-	-	2	1	5	
17 Star Harbour South	254	246	2	1	2	2	-	1	
18 Rawo	149	139	1	-	9	-	-	-	
19 Weather Coast	438	404	22	3	-	8	-	1	
20 Haununu	525	446	17	-	8	5	45	4	
<b>09 Temotu</b>	<b>4,699</b>	<b>4,442</b>	<b>166</b>	<b>17</b>	<b>36</b>	<b>23</b>	<b>10</b>	<b>5</b>	
01 Fenualoa	248	224	18	-	2	-	1	3	
02 Polynesian Outer Island	70	70	-	-	-	-	-	-	
03 Nipua/Nopoli	178	176	-	-	1	1	-	-	
04 Lipe/Temua	147	116	23	-	4	4	-	-	
05 Manuopo	238	235	-	-	2	-	-	1	
06 Nenumpo	244	205	14	14	8	3	-	-	
07 Nevenema	249	240	8	-	1	-	-	-	
08 Luava Station	382	355	20	2	3	2	-	-	
09 Graciosa Bay	331	318	2	-	6	2	2	1	
10 Nea/Noole	398	341	50	1	1	3	2	-	
11 North East Santa Cruz	429	425	1	-	-	2	1	-	

**H10: Number of private households by type of living quarters, by province and ward, Solomon islands: 2019 (cont'd.)**

Province/ward	Types of living quarters							
	Total	Detached	Semi-Detached	Apartments/ Flats	Building with two or more households shared	Dwelling attached to shop or non residential building	Lodging/ house	Other
12 Nanggu/Lord Howe	433	410	21	-	-	2	-	-
13 Duff Islands	126	126	-	-	-	-	-	-
14 Utupua	270	264	3	-	3	-	-	-
15 Vanikoro	330	319	3	-	5	-	3	-
16 Tikopia	252	251	1	-	-	-	-	-
17 Neo	374	367	2	-	-	4	1	-
<b>10 Honiara Town Council</b>	<b>8,981</b>	<b>6,962</b>	<b>987</b>	<b>302</b>	<b>544</b>	<b>105</b>	<b>50</b>	<b>31</b>
01 Nggossi	1,430	1,197	94	39	81	3	16	-
02 Mbumburu	513	388	69	27	27	1	-	1
03 Rove/Lengakiki	334	210	53	27	41	-	3	-
04 Cruz	17	3	11	1	-	2	-	-
05 Vavaea	942	775	106	29	18	8	4	2
06 Vuhokesa	148	72	48	5	13	-	5	5
07 Mataniko	542	387	83	13	37	19	2	1
08 Kola'a	1,499	1,192	181	50	57	5	2	12
09 Kukum	233	123	88	10	9	3	-	-
10 Naha	54	14	37	-	2	-	-	1
11 Vura	1,268	1,071	77	37	59	12	10	2
12 Panatina	2,001	1,530	140	64	200	52	8	7

**HI 1: Main material used for walls, floors and roof by province and urban-rural distribution, Solomon Islands: 2019**

Main Materials	Province											Urban-Rural	
	Total	Choiseul	Western	Isabel	Central	Rennell-Bellona	Guadalcanal	Malaita	Makira-Ulawa	Temotu	Honiara	Urban	Rural
<b>Total</b>	<b>131,566</b>	<b>5,520</b>	<b>17,531</b>	<b>6,250</b>	<b>5,872</b>	<b>720</b>	<b>28,746</b>	<b>32,332</b>	<b>9,057</b>	<b>4,699</b>	<b>20,839</b>	<b>33,206</b>	<b>98,360</b>
<b>Main Material for Walls</b>													
Wood	79,571	3,823	13,850	3,649	1,941	526	17,070	17,412	3,949	1,301	16,050	25,501	54,070
Tin Corrugated Iron	3,681	39	346	99	173	82	1,271	651	103	160	757	1,326	2,355
Concrete cement brick	4,842	39	176	32	350	3	652	453	147	40	2,950	3,566	1,276
Traditional Material	40,467	1,518	2,745	2,320	3,253	8	9,020	13,365	4,652	3,120	466	1,654	38,813
Makeshift or improvised material	2,036	97	249	98	76	92	561	359	143	54	307	594	1,442
Other	969	4	165	52	79	9	172	92	63	24	309	565	404
<b>Main Material for Floor</b>													
Wood	99,463	4,371	15,867	5,386	3,370	628	20,452	24,834	6,120	2,293	16,142	72,850	26,613
Tin Corrugated Iron	1,234	28	188	39	43	6	272	219	54	45	340	750	484
Concrete cement brick	8,723	51	517	133	727	24	1,988	764	365	138	4,016	3,512	5,211
Traditional Material	20,608	1,013	925	641	1,705	6	5,510	6,143	2,303	2,125	237	19,887	721
Makeshift or improvised material	801	55	17	32	21	50	261	203	78	28	56	693	108
Other	737	2	17	19	6	6	263	169	137	70	48	668	69
<b>Main Material for Roof</b>													
Wood	5,288	138	538	112	158	18	1,372	1,467	155	106	1,224	1,877	3,411
Tin Corrugated Iron	65,465	3,258	11,389	2,940	1,731	666	12,092	13,153	2,554	1,060	16,622	24,632	40,833
Concrete cement brick	1,688	58	193	72	48	1	395	411	98	30	382	556	1,132
Traditional Material	56,372	1,886	5,260	3,002	3,847	5	13,833	16,743	6,086	3,447	2,263	5,358	51,014
Makeshift or improvised material	2,075	133	104	95	83	24	735	484	134	52	231	555	1,520
Other	678	47	47	29	5	6	319	74	30	4	117	228	450

**H12: Number of private households by number of rooms, by province and urban-rural distribution, Solomon Islands: 2019**

Province	Number of rooms							
	Total	1	2	3	4	5	6	7+
<b>Total</b>	<b>131,566</b>	<b>18,913</b>	<b>50,535</b>	<b>39,993</b>	<b>15,323</b>	<b>4,235</b>	<b>1,518</b>	<b>1,049</b>
Choiseul	5,520	691	1,754	1,799	840	260	113	63
Western	17,531	2,511	6,841	5,323	2,012	513	188	143
Isabel	6,250	535	1,705	2,152	1,234	408	127	89
Central	5,872	936	3,122	1,401	336	45	21	11
Rennell-Bellona	720	57	149	198	166	82	37	31
Guadalcanal	28,746	5,664	12,768	7,003	2,293	614	249	155
Malaita	32,332	2,960	11,252	11,772	4,673	1,204	331	140
Makira-Ulawa	9,057	1,542	2,847	2,755	1,260	416	141	96
Temotu	4,699	1,166	1,849	1,115	402	101	37	29
Honiara	20,839	2,851	8,248	6,475	2,107	592	274	292
Urban	33,206	4,592	13,466	10,118	3,305	919	390	416
Rural	98,360	14,321	37,069	29,875	12,018	3,316	1,128	633

**H13 : Number of private households by main source of drinking water by province, Solomon Islands: 2019**

Main Source of Drinking Water	Province											Urban-Rural	
	Total	Choiseul	Western	Isabel	Central	Rennell-Bellona	Guadalcanal	Malaita	Makira-Ulawa	Temotu	Honiara	Urban	Rural
<b>Total</b>	<b>131,566</b>	<b>5,520</b>	<b>17,531</b>	<b>6,250</b>	<b>5,872</b>	<b>720</b>	<b>28,746</b>	<b>32,332</b>	<b>9,057</b>	<b>4,699</b>	<b>20,839</b>	<b>33,206</b>	<b>98,360</b>
Piped into house	9,227	42	235	177	36	22	1,097	679	80	46	6,813	7,593	1,634
Piped to yard/plot outside house	26,301	561	1,048	2,643	539	2	4,628	7,479	2,022	428	6,951	8,691	17,610
Public tap/standpipe	25,393	1,035	2,002	1,260	1,636	11	4,513	9,017	3,082	951	1,886	3,044	22,349
Borehole	2,799	2	22	7	69	-	2,092	241	54	-	312	1,490	1,309
Protected dug well	2,135	9	25	18	108	5	1,432	178	28	85	247	441	1,694
Unprotected dug well	2,553	28	138	7	93	-	1,550	199	68	297	173	360	2,193
Protected spring	6,256	212	521	165	249	12	1,713	2,539	265	49	531	782	5,474
Unprotected spring	14,292	302	929	254	499	3	5,725	5,206	754	472	148	462	13,830
Rainwater collection	29,253	2,835	10,206	1,403	2,172	607	2,818	4,439	1,170	1,964	1,639	6,728	22,525
Surface water	5,637	133	887	73	105	-	1,337	1,616	1,170	284	32	138	5,499
Tanker water	5,646	348	1,371	223	355	39	1,332	518	270	118	1,072	2,067	3,579
Bottled water	1,650	11	104	11	4	13	358	148	19	2	980	1,309	341
Other	424	2	43	9	7	6	151	73	75	3	55	101	323



**H14: Number of private households by hand washing facility by province, Solomon Islands: 2019**

Hand washing facility	Province										
	Total	Choiseul	Western	Isabel	Central	Rennell- Bellona	Guadalcanal	Malaita	Makira- Ulawa	Temotu	Honiara
<b>Total</b>	<b>131,566</b>	<b>5,520</b>	<b>17,531</b>	<b>6,250</b>	<b>5,872</b>	<b>720</b>	<b>28,746</b>	<b>32,332</b>	<b>9,057</b>	<b>4,699</b>	<b>20,839</b>
Fixed facility (sink/tap in or outside dwelling)	29,581	1,040	2,933	2,438	451	307	5,060	3,483	1,321	516	12,032
Mobile facility (bucket/jug/dish/etc)	88,894	4,232	14,191	3,319	5,037	401	20,179	23,389	6,458	3,615	8,073
No handwashing facility	13,091	248	407	493	384	12	3,507	5,460	1,278	568	734

**H15: Number of private households by main toilet facility by province and Urban-rural residence, Solomon Islands: 2019**

Main Toilet Facility	Province											Urban-Rural	
	Total	Choiseul	Western	Isabel	Central	Rennell- Bellona	Guadalcanal	Malaita	Makira- Ulawa	Temotu	Honiara	Urban	Rural
<b>Total</b>	<b>131,566</b>	<b>5,520</b>	<b>17,531</b>	<b>6,250</b>	<b>5,872</b>	<b>720</b>	<b>28,746</b>	<b>32,332</b>	<b>9,057</b>	<b>4,699</b>	<b>20,839</b>	<b>33,206</b>	<b>98,360</b>
Flush to septic tank	22,496	353	2,904	476	297	113	3,575	1,770	496	190	12,322	16,680	5,816
Flush to pit latrine	12,599	251	2,028	490	167	193	2,749	2,715	394	106	3,506	5,976	6,623
Flush to somewhere else	2,270	93	334	122	4	3	481	544	139	19	531	829	1,441
Pit latrine with slab	9,321	173	957	526	77	42	2,339	1,998	132	67	3,010	4,500	4,821
Pit latrine without slab/open pit	15,998	41	194	1,477	20	344	3,059	9,889	399	85	490	1,023	14,975
Ventilated improved pit latrine (VIP)	1,205	36	235	43	6	4	240	364	51	35	191	493	712
Composting toilet	924	15	81	19	7	-	349	298	51	5	99	188	736
Hanging toilet	1,691	24	145	291	-	-	151	930	37	2	111	178	1,513
Open defecation	65,062	4,534	10,653	2,806	5,294	21	15,803	13,824	7,358	4,190	579	3,339	61,723

**H16: Number of private households by main form of household rubbish disposal by province, Solomon Islands: 2019**

Main form of Waste Disposal	Province											Urban-Rural	
	Total	Choiseul	Western	Isabel	Central	Rennell-Bellona	Guadalcanal	Malaita	Makira-Ulawa	Temotu	Honiara	Urban	Rural
<b>Total</b>	<b>131,566</b>	<b>5,520</b>	<b>17,531</b>	<b>6,250</b>	<b>5,872</b>	<b>720</b>	<b>28,746</b>	<b>32,332</b>	<b>9,057</b>	<b>4,699</b>	<b>20,839</b>	<b>33,206</b>	<b>98,360</b>
Government waste collection	13,061	96	1,407	107	116	-	652	62	175	90	10,356	12,400	661
Bury	9,434	324	1,807	526	146	57	2,363	1,813	573	470	1,355	2,930	6,504
Burn	19,652	190	2,655	352	512	493	5,833	2,624	885	1,585	4,523	8,100	11,552
River/ Stream	5,955	216	209	171	50	-	1,203	1,155	946	40	1,965	2,843	3,112
Sea	14,913	797	2,496	922	2,165	1	611	4,841	1,502	1,335	243	945	13,968
Backyard	66,083	3,848	8,605	4,131	2,852	169	17,409	21,699	4,671	1,165	1,534	4,697	61,386
Other	2,468	49	352	41	31	-	675	138	305	14	863	1,291	1,177

**H17: Number of private households by main source of lighting by province, Solomon Islands: 2019**

Main Source of Lighting	Province										
	Total	Choiseul	Western	Isabel	Central	Rennell-Bellona	Guadalcanal	Malaita	Makira-Ulawa	Temotu	Honiara
<b>Total</b>	<b>131,566</b>	<b>5,520</b>	<b>17,531</b>	<b>6,250</b>	<b>5,872</b>	<b>720</b>	<b>28,746</b>	<b>32,332</b>	<b>9,057</b>	<b>4,699</b>	<b>20,839</b>
Electricity -main grid	20,175	383	2,265	387	218	69	2,292	1,132	294	154	12,981
Own Generator	1,119	42	258	46	23	6	517	114	32	11	70
Solar	106,694	4,950	14,095	5,756	5,546	617	25,033	30,457	8,434	4,409	7,397
Gas	197	4	23	13	7	-	58	29	7	3	53
Kerosene Lamp	647	15	159	11	17	-	118	119	18	10	180
Coleman lamp	225	19	56	5	4	1	45	52	10	6	27
Wood/coconut	443	2	20	1	7	-	159	162	57	22	13
Other	1,198	60	481	21	18	11	254	95	118	39	101
None	868	45	174	10	32	16	270	172	87	45	17

**H18 : Number of private households by main source of cooking energy by province, Solomon Islands: 2019**

Main Source of Cooking energy	Province											Urban-Rural	
	Total	Choiseul	Western	Isabel	Central	Rennell-Bellona	Guadalcanal	Malaita	Makira-Ulawa	Temotu	Honiara	Urban	Rural
<b>Total</b>	<b>131,566</b>	<b>5,520</b>	<b>17,531</b>	<b>6,250</b>	<b>5,872</b>	<b>720</b>	<b>28,746</b>	<b>32,332</b>	<b>9,057</b>	<b>4,699</b>	<b>20,839</b>	<b>33,206</b>	<b>98,360</b>
Electricity -main grid	1,793	17	206	25	16	5	275	93	45	22	1,089	1,339	454
Kerosene	409	22	83	31	3	0	86	49	16	1	118	170	239
Wood Coconut shells	110,504	5,277	15,533	5,794	5,597	640	25,297	31,355	8,710	4,567	7,734	16,189	94,315
Charcoal	795	8	164	94	2	0	218	27	74	15	193	283	512
Gas	17,698	181	1,512	294	250	65	2,807	680	202	86	11,621	15,093	2,605
Other	300	15	21	7	3	10	55	116	6	5	62	104	196
None	67	0	12	5	1	0	8	12	4	3	22	28	39

**H19: Number of private households by availability of at least one household durable in working order by province, Solomon Islands: 2019**

Household durables	Province										
	Total	Choiseul	Western	Isabel	Central	Rennell-Bellona	Guadalcanal	Malaita	Makira-Ulawa	Temotu	Honiara
<b>Number of private households</b>	<b>131,566</b>	<b>5,520</b>	<b>17,531</b>	<b>6,250</b>	<b>5,872</b>	<b>720</b>	<b>28,746</b>	<b>32,332</b>	<b>9,057</b>	<b>4,699</b>	<b>20,839</b>
<b>Car/Bus</b>											
With	8,415	16	386	18	13	8	2,081	322	35	41	5,495
Without	123,151	5,504	17,145	6,232	5,859	712	26,665	32,010	9,022	4,658	15,344
<b>Motobike</b>											
With	481	8	66	8	7	21	101	83	10	25	152
Without	131,085	5,512	17,465	6,242	5,865	699	28,645	32,249	9,047	4,674	20,687
<b>Truck</b>											
With	2,698	14	227	42	18	68	690	388	71	27	1,153
Without	128,868	5,506	17,304	6,208	5,854	652	28,056	31,944	8,986	4,672	19,686
<b>Dugout Canoes</b>											
With	31,500	2,278	7,702	2,484	3,094	30	3,261	8,689	2,418	1,392	152
Without	100,066	3,242	9,829	3,766	2,778	690	25,485	23,643	6,639	3,307	20,687
<b>OBM Canoe</b>											
With	8,948	739	2,824	981	688	83	772	1,830	420	294	317
Without	122,618	4,781	14,707	5,269	5,184	637	27,974	30,502	8,637	4,405	20,522

**H19: Number of private households by availability of at least one household durable in working order by province, Solomon Island: 2019 (cont'd.)**

Household durables	Province										
	Total	Choiseul	Western	Isabel	Central	Rennell- Bellona	Guadalcanal	Malaita	Makira- Ulawa	Temotu	Honiara
<b>Outboard Motor</b>											
With	8,768	786	2,929	1,020	682	92	791	1,482	337	270	379
Without	122,798	4,734	14,602	5,230	5,190	628	27,955	30,850	8,720	4,429	20,460
<b>Fridge/Ice</b>											
With	9,647	139	879	220	121	65	1,051	454	153	65	6,500
Without	121,919	5,381	16,652	6,030	5,751	655	27,695	31,878	8,904	4,634	14,339
<b>TV</b>											
With	11,684	69	1,032	94	75	21	1,507	743	82	50	8,011
Without	119,882	5,451	16,499	6,156	5,797	699	27,239	31,589	8,975	4,649	12,828
<b>Landline phone</b>											
With	618	12	74	14	14	2	64	40	9	4	385
Without	130,948	5,508	17,457	6,236	5,858	718	28,682	32,292	9,048	4,695	20,454
<b>Computer</b>											
With	14,155	343	1,279	399	216	92	2,419	1,050	424	156	7,777
Without	117,411	5,177	16,252	5,851	5,656	628	26,327	31,282	8,633	4,543	13,062
<b>Internet connection</b>											
With	1,971	21	348	19	21	1	357	300	24	12	868
Without	129,595	5,499	17,183	6,231	5,851	719	28,389	32,032	9,033	4,687	19,971
<b>Generator</b>											
With	8,750	543	1,696	687	412	107	2,079	1,473	376	164	1,213
Without	122,816	4,977	15,835	5,563	5,460	613	26,667	30,859	8,681	4,535	19,626
<b>Boat/Ship</b>											
With	561	11	158	67	32	2	71	74	23	6	117
Without	131,005	5,509	17,373	6,183	5,840	718	28,675	32,258	9,034	4,693	20,722
<b>Radio</b>											
With	31,388	907	2,797	1,120	1,260	104	7,456	7,892	1,592	423	7,837
Without	100,178	4,613	14,734	5,130	4,612	616	21,290	24,440	7,465	4,276	13,002
<b>Mobile Telephone</b>											
With	58,733	2,578	8,980	3,193	1,767	162	10,756	12,636	2,807	1,779	14,075
Without	72,833	2,942	8,551	3,057	4,105	558	17,990	19,696	6,250	2,920	6,764

**HI9: Number of private households by availability of at least one household durable in working order by province, Solomon Island: 2019 (cont'd.)**

Household durables	Province										
	Total	Choiseul	Western	Isabel	Central	Rennell- Bellona	Guadalcanal	Malaita	Makira- Ulawa	Temotu	Honiara
<b>HF Radio</b>											
With	1,480	55	246	49	51	8	210	264	37	79	481
Without	130,086	5,465	17,285	6,201	5,821	712	28,536	32,068	9,020	4,620	20,358
<b>Solar Panels</b>											
With	106,828	4,818	13,915	5,814	5,429	659	24,296	29,255	8,205	4,327	10,110
Without	24,738	702	3,616	436	443	61	4,450	3,077	852	372	10,729
<b>Sewing Machine</b>											
With	23,214	1,454	3,861	1,349	826	55	3,011	4,850	1,792	638	5,378
Without	108,352	4,066	13,670	4,901	5,046	665	25,735	27,482	7,265	4,061	15,461
<b>Bicycle</b>											
With	9,427	290	910	153	270	215	2,337	2,565	780	204	1,703
Without	122,139	5,230	16,621	6,097	5,602	505	26,409	29,767	8,277	4,495	19,136
<b>Stove</b>											
With	37,974	1,286	4,582	1,662	1,246	355	8,316	3,566	1,118	525	15,318
Without	93,592	4,234	12,949	4,588	4,626	365	20,430	28,766	7,939	4,174	5,521
<b>DVD Player</b>											
With	9,761	196	949	387	202	51	2,192	1,622	548	124	3,490
Without	121,805	5,324	16,582	5,863	5,670	669	26,554	30,710	8,509	4,575	17,349
<b>Other Appliance</b>											
With	5,301	218	566	137	150	83	1,025	1,209	574	238	1,101
Without	126,265	5,302	16,965	6,113	5,722	637	27,721	31,123	8,483	4,461	19,738

**H20: Total number of household items in working order by province, Solomon Islands: 2019**

Item	Province										
	Total	Choiseul	Western	Isabel	Central	Rennell- Bellona	Guadalcanal	Malaita	Makira- Ulawa	Temotu	Honiara
Car/Bus	12,610	69	531	58	66	8	2,940	567	98	94	8,179
Motorbike	833	50	106	29	38	26	110	169	12	36	257
Truck	3,361	44	341	74	40	72	803	546	74	41	1,326
Canoe	42,420	3,393	11,109	3,568	4,182	32	3,806	11,545	2,832	1,745	208
OBM Canoe	11,333	955	3,527	1,220	856	94	879	2,465	542	368	427
Outboard_Motor	10,960	967	3,590	1,262	780	108	966	1,999	415	351	522
Fridge/Ice	11,670	183	1,156	306	139	75	1,162	569	181	77	7,822
TV	12,868	97	1,103	119	87	21	1,612	846	95	56	8,832
Telephone	1,055	47	96	41	29	2	124	115	9	4	588
Computer	24,961	471	1,956	529	326	106	3,985	1,406	648	228	15,306
Internet connection	2,554	61	465	46	32	1	475	427	24	19	1,004
Generator	9,891	633	1,951	782	460	111	2,329	1,658	412	186	1,369
Boat/Ship	1,125	37	304	134	52	2	100	180	35	11	270
Mobile Cell phone	129,908	4,821	18,011	5,667	2,952	356	22,726	21,168	4,945	3,087	46,175
HF Radio	2,557	74	435	138	61	8	326	473	119	102	821
Radio	32,606	921	3,022	1,200	1,290	104	7,725	8,108	1,623	428	8,185
Solar Panel	138,407	6,569	18,252	9,063	6,624	842	30,452	37,151	11,179	6,322	11,953
Sewing machine	26,139	1,623	4,333	1,528	937	58	3,359	5,392	2,039	769	6,101
Bicycle	11,320	340	1,166	211	328	290	2,664	3,066	912	245	2,098
Stove	42,034	1,446	5,167	1,898	1,355	371	9,041	3,921	1,303	593	16,939
DVD Player	10,751	237	1,121	430	260	93	2,332	1,750	611	147	3,770
Bednets*	429,898	19,691	63,261	23,348	21,060	1,097	87,102	118,379	31,603	16,568	47,789
Other appliance	7,808	318	754	188	221	104	1,311	1,666	691	345	2,210

\*Bednets refer to the insecticide treated bednets

**H21: Number of private households by bednet count (insecticide treated ) and province, Solomon Islands: 2019**

Province	Total number of Private household	Total number of bednets	Number of bednets											
			0	1	2	3	4	5	6	7	8	9	10	11+
<b>Total</b>	<b>131,566</b>	<b>429,279</b>	<b>21,125</b>	<b>9,804</b>	<b>20,799</b>	<b>23,029</b>	<b>22,352</b>	<b>14,169</b>	<b>9,686</b>	<b>4,040</b>	<b>2,737</b>	<b>1,055</b>	<b>1,716</b>	<b>1,054</b>
Choiseul	5,520	19,668	456	476	950	1,091	989	613	435	173	146	46	95	50
Western	17,531	63,144	2,104	1,530	2,595	2,892	3,017	1,935	1,504	694	496	155	379	230
Isabel	6,250	23,290	358	466	1,005	1,330	1,257	774	507	199	112	59	108	75
Central	5,872	21,043	480	402	990	1,116	1,166	742	515	202	105	43	76	35
Rennell-Bellona	720	1,094	301	97	140	82	65	16	13	4	-	-	1	1
Guadalcanal	28,746	87,035	4,427	2,709	5,188	5,315	4,849	2,825	1,792	672	444	155	222	148
Malaita	32,332	118,220	3,483	1,699	5,035	5,806	6,105	4,151	2,915	1,204	865	381	448	240
Makira-Ulawa	9,057	31,556	1,003	600	1,378	1,914	1,701	1,018	669	313	207	64	110	80
Temotu	4,699	16,550	363	338	881	898	924	623	323	131	82	25	75	36
Honiara	20,839	47,679	8,150	1,487	2,637	2,585	2,279	1,472	1,013	448	280	127	202	159

**H22: Number of private households by Hazard type and Province, Solomon Islands: 2019**

Type of Hazards	Province										
	Total	Choiseul	Western	Isabel	Central	Rennell-Bellona	Guadalcanal	Malaita	Makira-Ulawa	Temotu	Honiara
<b>Total</b>	<b>131,566</b>	<b>5,520</b>	<b>17,531</b>	<b>6,250</b>	<b>5,872</b>	<b>720</b>	<b>28,746</b>	<b>32,332</b>	<b>9,057</b>	<b>4,699</b>	<b>20,839</b>
<b>Earthquakes</b>											
Earthquakes	53,474	1,613	7,752	2,231	2,092	35	11,296	12,358	4,804	1,720	9,573
No	78,092	3,907	9,779	4,019	3,780	685	17,450	19,974	4,253	2,979	11,266
<b>Landslide</b>											
Landslides	15,039	1,062	1,114	647	331	-	4,298	2,405	1,168	238	3,776
No	116,527	4,458	16,417	5,603	5,541	720	24,448	29,927	7,889	4,461	17,063
<b>Floods</b>											
Floods	28,296	1,489	1,775	1,182	405	5	14,738	3,904	1,719	165	2,914
No	103,270	4,031	15,756	5,068	5,467	715	14,008	28,428	7,338	4,534	17,925
<b>Tsunami</b>											
Tsunami	10,634	506	1,994	464	379	1	1,890	1,718	1,471	1,400	811
No	120,932	5,014	15,537	5,786	5,493	719	26,856	30,614	7,586	3,299	20,028
<b>Volcano effects</b>											
Volcano effects	1,351	8	161	6	75	2	59	112	22	878	28
No	130,215	5,512	17,370	6,244	5,797	718	28,687	32,220	9,035	3,821	20,811
<b>Liquefaction</b>											
Liquefaction	1,030	93	101	19	68	13	465	35	30	22	184
No	130,536	5,427	17,430	6,231	5,804	707	28,281	32,297	9,027	4,677	20,655
<b>Storm surge</b>											
Storm surges	9,480	222	1,405	302	387	44	2,690	2,324	787	613	706
No	122,086	5,298	16,126	5,948	5,485	676	26,056	30,008	8,270	4,086	20,133

**H22: Number of private households by expose to Hazards by Province, Solomon Islands: 2019 (cont'd.)**

Type of Hazards	Province										
	Total	Choiseul	Western	Isabel	Central	Remell-Bellona	Guadalcanal	Malaita	Makira-Ulawa	Temotu	Honiara
<b>Strong winds</b>											
Strong winds	94,933	3,573	12,471	5,016	5,220	661	20,869	26,762	6,594	3,775	9,992
No	36,633	1,947	5,060	1,234	652	59	7,877	5,570	2,463	924	10,847
<b>Cyclones</b>											
Cyclones	64,615	1,119	5,027	1,966	3,538	691	16,985	21,216	5,092	3,483	5,498
No	66,951	4,401	12,504	4,284	2,334	29	11,761	11,116	3,965	1,216	15,341
<b>Sea level rise</b>											
Sea level rise	22,079	1,572	3,526	1,481	2,404	72	2,922	6,539	1,278	1,718	567
No	109,487	3,948	14,005	4,769	3,468	648	25,824	25,793	7,779	2,981	20,272
<b>Droughts</b>											
Droughts	5,305	310	909	103	177	253	1,354	918	625	467	189
No	126,261	5,210	16,622	6,147	5,695	467	27,392	31,414	8,432	4,232	20,650
<b>Environmental</b>											
Environmental	6,490	224	1,103	227	288	137	1,630	1,155	435	231	1,060
No	125,076	5,296	16,428	6,023	5,584	583	27,116	31,177	8,622	4,468	19,779
<b>Other Hazard</b>											
Other hazard	921	22	165	63	53	-	236	182	21	13	166
No	130,645	5,498	17,366	6,187	5,819	720	28,510	32,150	9,036	4,686	20,673



**H22a: Number of private households by frequency of Hazards by Province, Solomon Islands: 2019**

Frequency of Hazards	Province										
	Total	Choiseul	Western	Isabel	Central	Rennell- Bellona	Guadalcanal	Malaita	Makira- Ulawa	Temotu	Honiara
<b>Total</b>	<b>131,566</b>	<b>5,520</b>	<b>17,531</b>	<b>6,250</b>	<b>5,872</b>	<b>720</b>	<b>28,746</b>	<b>32,332</b>	<b>9,057</b>	<b>4,699</b>	<b>20,839</b>
More frequent - every year	71,708	2,810	8,379	3,502	4,213	315	17,609	20,780	5,214	2,736	6,150
Less frequent - 2 to 5 years	40,011	1,716	5,798	2,079	1,300	336	8,674	8,697	2,755	1,337	7,319
Not frequent - More than 5 years	9,015	436	1,317	358	146	67	1,377	1,627	585	381	2,721
No hazards reported	10,832	558	2,037	311	213	2	1,086	1,228	503	245	4,649

**H22b: Number of private households with disaster plan and Province, Solomon Islands: 2019**

Type of Hazards	Province										
	Total	Choiseul	Western	Isabel	Central	Rennell- Bellona	Guadalcanal	Malaita	Makira- Ulawa	Temotu	Honiara
<b>Total</b>	<b>131,566</b>	<b>5,520</b>	<b>17,531</b>	<b>6,250</b>	<b>5,872</b>	<b>720</b>	<b>28,746</b>	<b>32,332</b>	<b>9,057</b>	<b>4,699</b>	<b>20,839</b>
Hazard plans in place	97,467	4,068	12,442	4,511	5,268	694	22,394	23,361	6,864	3,865	14,000
No hazard plans	34,099	1,452	5,089	1,739	604	26	6,352	8,971	2,193	834	6,839

**H22c: Number of private households with preparedness measures by Province, Solomon Islands: 2019**

Type of Preparedness measures	Province										
	Total	Choiseul	Western	Isabel	Central	Rennell-Bellona	Guadalcanal	Malaita	Makira-Ulawa	Temotu	Honiara
<b>Total</b>	<b>131,566</b>	<b>5,520</b>	<b>17,531</b>	<b>6,250</b>	<b>5,872</b>	<b>720</b>	<b>28,746</b>	<b>32,332</b>	<b>9,057</b>	<b>4,699</b>	<b>20,839</b>
<b>HPM Drills</b>											
Drills	6,536	409	683	301	359	3	1,381	1,539	652	199	1,010
No	125,030	5,111	16,848	5,949	5,513	717	27,365	30,793	8,405	4,500	19,829
<b>HPM Supplies</b>											
Supplies	14,151	361	2,022	487	780	46	3,835	3,311	1,103	663	1,543
No	117,415	5,159	15,509	5,763	5,092	674	24,911	29,021	7,954	4,036	19,296
<b>HPM Savings</b>											
Savings	5,321	210	515	114	225	35	1,446	1,381	441	197	757
No	126,245	5,310	17,016	6,136	5,647	685	27,300	30,951	8,616	4,502	20,082
<b>HPM Disaster plans</b>											
Disaster plans	15,938	495	1,910	807	772	79	3,945	4,515	916	544	1,955
No	115,628	5,025	15,621	5,443	5,100	641	24,801	27,817	8,141	4,155	18,884
<b>HPM Knowledge</b>											
Knowledge	70,499	2,899	8,963	2,944	4,079	630	16,229	16,216	5,137	2,838	10,564
No	61,067	2,621	8,568	3,306	1,793	90	12,517	16,116	3,920	1,861	10,275
<b>HPM Other</b>											
Yes	1,500	25	272	92	84	5	315	266	114	68	259
No	130,066	5,495	17,259	6,158	5,788	715	28,431	32,066	8,943	4,631	20,580

**H22d: Number of private households by mode of accessing Hazard warning by Province, Solomon Islands: 2019**

Access to Warning	Province										
	Total	Choiseul	Western	Isabel	Central	Rennell-Bellona	Guadalcanal	Malaita	Makira-Ulawa	Temotu	Honiara
<b>Total</b>	<b>91,598</b>	<b>3,178</b>	<b>12,427</b>	<b>3,539</b>	<b>4,216</b>	<b>441</b>	<b>20,566</b>	<b>20,647</b>	<b>5,213</b>	<b>3,195</b>	<b>18,176</b>
<b>Radio</b>											
Hazard info from radio	46,600	1,463	5,309	1,207	2,382	98	11,954	10,499	2,645	994	10,049
No	44,998	1,715	7,118	2,332	1,834	343	8,612	10,148	2,568	2,201	8,127
<b>Social Media</b>											
Hazard info from social media	13,791	128	1,839	112	284	34	2,740	1,233	100	140	7,181
No	77,807	3,050	10,588	3,427	3,932	407	17,826	19,414	5,113	3,055	10,995
<b>Wantoks</b>											
Hazard info from wantoks	49,196	1,993	6,919	1,622	2,200	266	12,342	10,883	2,992	1,862	8,117
No	42,402	1,185	5,508	1,917	2,016	175	8,224	9,764	2,221	1,333	10,059
<b>Police</b>											
Hazard info from police	12,405	194	1,702	464	355	131	1,853	1,457	704	1,126	4,419
No	79,193	2,984	10,725	3,075	3,861	310	18,713	19,190	4,509	2,069	13,757
<b>Village</b>											
Hazard info from village	5,528	122	476	233	416	11	1,618	1,308	293	504	547
No	86,070	3,056	11,951	3,306	3,800	430	18,948	19,339	4,920	2,691	17,629
<b>Mobile</b>											
Hazard info from mobile	48,815	1,475	7,215	1,469	1,507	130	10,098	11,526	1,495	1,350	12,550
No	42,783	1,703	5,212	2,070	2,709	311	10,468	9,121	3,718	1,845	5,626
<b>Hazard info other</b>											
Hazard info from other	858	19	140	25	28	4	190	120	45	30	257
No	90,740	3,159	12,287	3,514	4,188	437	20,376	20,527	5,168	3,165	17,919

**H22e: Number of private households and by knowledge of understanding hazard message by Province, Solomon Islands: 2019**

Understand Hazard Messages	Province										
	Total	Choiseul	Western	Isabel	Central	Rennell- Bellona	Guadalcanal	Malaita	Makira- Ulawa	Temotu	Honiara
<b>Total</b>	<b>91,598</b>	<b>3,178</b>	<b>12,427</b>	<b>3,539</b>	<b>4,216</b>	<b>441</b>	<b>20,566</b>	<b>20,647</b>	<b>5,213</b>	<b>3,195</b>	<b>18,176</b>
Can understand	82,481	2,580	11,653	2,991	3,885	388	17,614	18,742	4,426	2,803	17,399
Cannot understand	5,598	292	457	433	182	44	1,688	1,210	582	300	410
Not sure	3,519	306	317	115	149	9	1,264	695	205	92	367

**H22f: Number of private households by Vulnerable groups of people to Hazard by Province, Solomon Islands: 2019**

Vulnerable to Hazard	Province										
	Total	Choiseul	Western	Isabel	Central	Rennell- Bellona	Guadalcanal	Malaita	Makira- Ulawa	Temotu	Honiara
<b>Total</b>	<b>131,566</b>	<b>5,520</b>	<b>17,531</b>	<b>6,250</b>	<b>5,872</b>	<b>720</b>	<b>28,746</b>	<b>32,332</b>	<b>9,057</b>	<b>4,699</b>	<b>20,839</b>
<b>Vulnerable elder</b>											
Elders	34,279	1,301	3,929	1,886	1,714	148	7,642	9,332	2,418	1,573	4,336
No	97,287	4,219	13,602	4,364	4,158	572	21,104	23,000	6,639	3,126	16,503
<b>Vulnerable women</b>											
Women	55,102	2,211	6,296	2,915	2,532	238	14,154	14,042	3,626	1,609	7,479
No	76,464	3,309	11,235	3,335	3,340	482	14,592	18,290	5,431	3,090	13,360
<b>Vulnerable men</b>											
Men	14,405	666	1,670	798	452	23	3,986	3,791	811	218	1,990
No	117,161	4,854	15,861	5,452	5,420	697	24,760	28,541	8,246	4,481	18,849
<b>Vulnerable Children</b>											
Children	107,775	4,336	14,002	5,049	4,789	536	23,937	27,304	7,714	3,722	16,386
No	23,791	1,184	3,529	1,201	1,083	184	4,809	5,028	1,343	977	4,453
<b>Vulnerable disabled</b>											
Disabled	46,681	1,794	4,276	1,924	2,286	147	11,550	14,044	3,309	1,863	5,488
No	84,885	3,726	13,255	4,326	3,586	573	17,196	18,288	5,748	2,836	15,351
<b>Vulnerable Others</b>											
Other vulnerables	2,905	221	515	92	93	45	468	656	226	156	433
No	128,661	5,299	17,016	6,158	5,779	675	28,278	31,676	8,831	4,543	20,406

**H23: Peceptions of households on the impact of CDF, main areas of assistance and issues and suggestions by province and urba-rural area, Solomon Islands: 2019**

<b>Impact of CDF and future Suggestions</b>	<b>Solomon Is.</b>	<b>Choiseul</b>	<b>Western</b>	<b>Isabel</b>	<b>Central</b>	<b>Rennell-Bellona</b>	<b>Guadalcanal</b>	<b>Malaita</b>	<b>Makira - Ulawa</b>	<b>Temotu</b>	<b>Honiara</b>	<b>Rural</b>	<b>Urban</b>
<b><i>Positive impact of CDF on main area of assistance</i></b>													
Total	130,134	5,495	17,403	6,229	5,836	718	28,237	32,031	9,005	4,661	20,519	97,248	32,886
Housing materials	24,402	1,004	3,500	1,768	663	148	5,964	7,082	1,078	782	2,413	20,387	4,015
Supplies for Energy-Solar etc	15,824	1,180	2,481	828	493	131	3,272	4,547	1,241	939	712	14,460	1,364
Transport OBMs / Boats	1,457	34	376	102	203	21	194	258	114	75	80	1,325	132
Education Fees / Scholarships	1,816	50	181	35	37	24	280	449	173	35	552	1,102	714
Cash donations	1,148	34	102	35	30	-	268	293	121	20	245	799	349
Water / Sanitation	1,097	80	284	25	79	15	89	279	29	87	130	821	276
Other	861	68	101	60	72	8	113	130	160	50	99	693	168
None	83,529	3,045	10,378	3,376	4,259	371	18,057	18,993	6,089	2,673	16,288	57,661	25,868
<b><i>Negative impact of CDF and main issue</i></b>													
Total	130,134	5,495	17,403	6,229	5,836	718	28,237	32,031	9,005	4,661	20,519	97,248	32,886
Dependency Mentality / Culture	6,357	181	467	215	214	35	1,524	1,686	374	178	1,483	4,134	2,223
Lack of good governance	16,653	495	2,176	655	815	103	4,227	3,697	770	505	3,210	11,594	5,059
Unfair distribution of resources	46,897	2,427	6,986	2,612	2,760	380	9,983	10,927	3,380	2,182	5,260	38,178	8,719
Abuse of funds	7,662	246	1,013	202	432	57	1,677	1,553	612	338	1,532	5,394	2,268
Hand-out mentality	1,661	92	241	54	44	23	317	395	155	61	279	1,275	386
Family disputes	2,787	87	512	237	42	9	370	1,044	167	71	248	2,287	500
Negative perceptions of CDF	2,909	92	454	189	120	15	410	704	222	119	584	2,097	812
Other or none	45,208	1,875	5,554	2,065	1,409	96	9,729	12,025	3,325	1,207	7,923	32,289	12,919
<b><i>Suggestions of future management and use of CDF</i></b>													
Total	130,134	5,495	17,403	6,229	5,836	718	28,237	32,031	9,005	4,661	20,519	97,248	32,886
Improve good governance	42,614	3,031	9,806	3,440	1,859	144	7,809	8,174	1,467	1,113	5,771	32,656	9,958
Remove cash hand-outs	6,094	173	710	140	270	6	1,303	1,753	286	218	1,235	4,252	1,842
Priortise for capital investment	3,841	152	408	169	152	17	868	818	391	135	731	2,717	1,124
Prosecute corrupt officials	27,490	672	1,585	483	627	44	3,299	14,179	4,346	598	1,657	24,548	2,942
Awareness	5,049	328	1,016	448	223	17	833	1,077	446	218	443	4,293	756
Improve coordination	19,844	471	2,127	956	515	193	2,179	2,242	808	1,522	8,831	10,032	9,812
Remove political control / influence	9,276	519	1,220	475	590	192	1,571	2,050	887	563	1,209	7,426	1,850
Education	2,989	106	364	58	169	16	537	924	220	231	364	2,456	533
Other or none	12,937	43	167	60	1,431	89	9,838	814	154	63	278	8,868	4,069

## **Part 2: Census Operation and Procedures**

## 1.1 Introduction

A population and housing census is simply a total count of all persons, households and dwellings in the Solomon Islands during a specific time ('census night'). By definition, a census is "*A canvass of a given area, resulting in an enumeration of the entire population and the compilation of demographic, social and economic information pertaining to that population at a specific time*"<sup>1</sup>.

Census undertaking had been planned within the scope of the Solomon Islands National Statistics Development Strategy (NSDS) 2015-16 to 2035 in accordance with the Census Act cap 53, the Statistics Act (1970), amendment (2007) that mandates the SINSO to carry out this national exercise. A population census in the country is usually planned to be conducted every ten years as stipulated in the Census Act and in accordance with United Nations (UN) recommendations for an intercensal period, in view of country context and costs.

The latest National Population and Housing Census in Solomon Islands was conducted in November 2019. By reasons of comparison, the 2019 Census was conducted on a two-round enumeration, and the effected official reference period best known as the 'census night' was the midnight of 24<sup>th</sup> November 2019.

The 1970, 1976, 1986, 1999, 2009 and the recent 2019 Census were all de-facto enumerations, that is, people were counted where they happened to be on the census night, irrespective of whether this was their place of residence or not. These censuses were also carried out by using a so-called two visit system.

The 2019 Census provides important detailed demographic-social and economic information relating to the entire population at a single point in time. It provides a comprehensive picture of the country's population and housing characteristics at the given time. The census data and findings are important for policy, planning and decision-making, and often the government uses the data to effectively deliver public goods and services to the people, especially those in vulnerable communities. In the absence of accurate or updated data, it would be difficult, for example, for the government to identify and allocate resources for social services (e.g., schools and hospitals) and infrastructures (e.g., wharves and roads).

Consequently, census data supported national strategies and policies such as the National Development Strategy (NDS), Medium-term Development Strategy (MTDS), National Population policy, and the government's Fiscal (budgetary) and Monetary policies – especially where it relates to the allocation of public funding to key areas such as health, education and social services. Moreover, the data supports plans for policy development and planning by provincial and local level governments including various key stakeholders such as private organizations and other data users. The census data is also important for statistical purposes such as the establishment of sampling frame for surveys.

---

<sup>1</sup> 2019 Population and Housing Census Enumerator's Manual

In general, it is important to note that the main users of census information such as the government, local authorities, businesses, community organizations and the public depend on the 2019 Population and Housing Census of Solomon Islands as a benchmark information for the next ten years.

## **2.1 Census history**

Censuses in the Solomon Islands dated back to colonial times. The first census was conducted in 1931, however, it was little more than an incomplete head count. The second one was conducted in 1959, but it was a sample census, and the third census in the country was conducted in 1970. Although the 1970 census was of limited scope, it was considered a proper census. Not until 1976 when an official census was conducted with improved collection method and quality of instruments which led to further improvements for the census rounds of 1986, 1999, 2009 and the recent 2019 Census which were referred to as absolute censuses.

With respect to the legislative basis of the census in the country, compliance and enforcement of the census is covered within the scope of both the Census Act cap 53 (CA), the Statistics Act 1970 and Amendment 2007 (SA). The regulatory provisions are discretely prescribed by the SA, where one of the important provisions is the authorization of the SINSO as the only government office to collect, analyse and produce official statistics in the country under the leadership of the Government Statistician (GS). As such, the legislative provisions of the Statistical Act 1970, Amendment 2007, and the Census Act cap 53 mandated the GS through the SINSO to carry out the 2019 Census operation.

The regulation also authorizes the GS to be responsible for the administration and the completion of the census project. However, under the preserved administrative regulations and provisions, the CA provides for the appointment of a Census Commissioner (CC) to administer the census project. The GS therefore has the authority to recommend the CC to take full responsibility and management of the census project. According to the prescribed protocols, this recommendation would be submitted to the Prime Minister (PM) by the Permanent Secretary (PS) of the Ministry of Finance and Treasury (MoFT). The PM would then consider this recommendation, and if favourable, shall endorse the recommendation allowing the gazetting of this endorsement and made the public announcement of the CC's appointment. In addition, the provision of the regulations and the protocols enabled the SINSO to carry out the necessary activities required to implement all the necessary census activities.

Universally, the history of censuses dated back to biblical times when Moses the leader of the children of Israel was commanded to conduct the census of population in the wilderness, as recorded in the book of Numbers. Moreover, the famous census in the Jews calendar was conducted when Jesus Christ was born in Bethlehem. The transition of European civilization revealed that an official population census was first conducted in England and Scotland in March 1801, Ireland in 1811 and Australia in 1828. The first New Zealand census was undertaken in 1851.



### **3.1 Census planning and management**

The planning for the 2019 Census commenced in 2017 by SINSO, including the implementation of the Village Resource Survey (VRS) project from 2017 to early 2019 that included the updating of all households (household listing exercise) in the country.

A project design proposal for the 2019 Census was developed that included the strategy for the conduct of the 2019 Census including the proposed work plan (pre-enumeration, enumeration, and post enumeration activities). A proposed budget costing for the project was also included. This proposal was submitted to all major donors and development partners. While major donors and development partners expressed support for the 2019 Census, support in terms of grant financial support and technical expertise was negligible.

From the planning and management perspective, the 2019 Census had two main objectives. Firstly, it was to ensure that the process of collecting, compiling, evaluating, analysing and disseminating of demographic, economic and social data were conducted in a timely and accurate manner. The development of procedures and processes for the 2019 Census drew from lessons learned in previous censuses, and built upon recommendations for improvements. Secondly, it was a valuable opportunity for the capacity development and training of staff of the SINSO in participating in the planning, design and implementation of the 2019 Census, thus resulting in enhancing the capacity of the SINSO, its image, credibility and reputation within government and society.

Upon establishing the Census Project Office, administrative and legal arrangements for organising census committees such as Census Users Committee (CUC) commenced. Mandated roles and functions of various Census working committees were implemented under the directive of the GS/CC and SINSO/Census management in the development of 2019 Census overall design and strategy. The main role of CUC was to review and update the 2019 Census questionnaires and inclusions of new questions from policy makers and users for data that was required to measure, monitor and evaluate various organisational strategies and policies. Questions discussed will depend on the consensus of the CUC. This committee would consist key users of the census data such as government ministries, key stakeholders, civil society, non-government organisations (NGO) and development partners. It was advised that the users be guided by the desirability of obtaining data that comparable with those of previous censuses.

The involvement of CUC in coordinating the questionnaire design phase resulted in some of the key new inclusions in the 2019 Census questionnaire. This included financial inclusion questions from the Central Bank of Solomon Islands (CBSI), extended questions on disability from the Washington Group, questions from the Ministry of Environment, Climate Change and Disaster Management (MECDM), questions about hygiene and rural water supply from R-WASH under Ministry of Health and Medical Services (MHMS) and questions about the perceptions of households on the Constituency Development Fund (CDF) that is administered by the Ministry of Rural Development (MRD).

Prior to the Census proper, important preparations were made and activities undertaken which included the following: (i) a household listing exercise (undertaken with the VRS), (ii) a pilot census, (iii) preparation of training manuals and aids, (iv) production of maps, (v) the design and printing of questionnaire, manuals, registration books, (vi) the procurement of office & census field operation equipment, (vii) the recruitment of staff; and (viii) the establishment of Census Project Office. Moreover, the (ix) planning and execution of transport schedules to gather supervisors and enumerators in the training centres, transport to assist movement to and from their allotted EA's, and (x) publicity and awareness needed to inform the whole population about the census exercise through various media outlets. These tasks were done and completed strictly in accordance to census work-plan schedule. The census effort therefore required utmost co-operation from all parties involved, authorities at various levels, private organisations and the village and urban populations. Most of these major tasks were managed by the Census Project Office. Moreover, the exact date for the census night was decided by the CC in consultation with government departments and other bodies particularly with the ministry of education. The census date, commonly referred to as 'Census night' on the 24<sup>th</sup> of November 2019 was officially announced by the Prime Minister during the official launch of the 2019 National Population and Housing Census project on the 5<sup>th</sup> day of July 2019.

Other important areas included the review of linkages between census and other projects (surveys) and the review of national geographical enumeration area (EA) boundaries. The application of both national and international standard and classifications (NISC) were revised as well. This process led to updated EAs that enabled the effective management of work load allocations for field enumerators and supervisors.

Financial management involved developing a realistic budget, the process of channelling the budget for approval, budget training, budget review and developing a budget management system. This process followed the government system and processes (e.g., the PFMA Act and financial instructions).

The vision and mission of the 2019 Census was embraced through the slogan "Kaont blo mi, Fiusa blo mi" in the Pidgin language, which in English means "My Count, My Future". This was embraced by the project team, and the communications and media team who provided awareness within the communities. In line with the work plan, staff were delegated responsibilities and with a strong team spirit of bonding and collaboration, the census work plan was conducted in an effective and efficient manner. Staff at all levels were encouraged to have an open mind set in addressing issues. Participation from other parties both within and outside the government were encouraged through the CUC. As a result, a wider community including the National and Provincial Government, NGOs, and the public supported the 2019 Census project. In fact, the full support was received from Solomon Island Government (SIG). Other support received came from Republic of China (ROC) - Taiwan, United Nation International Children Emergency Fund (UNICEF), MHMS, CBSI and MECDM.

Data consistency between censuses was an important consideration in the overall census planning. Even during the analysis phase, caution was exercised during direct comparison of certain variables amongst different census periods due to changes in methodologies, cases of

undercount experienced in past censuses, misreporting and other data quality issues.

Planning on improved technologies to be applied in the 2019 Census included the use of computer assisted personal interviews (CAPI) approach in certain EAs of Honiara while paper and pencil based interviews (PAPI) approach was applied for the other of the provinces and the other areas of Honiara. The use of geographic information system (GIS) for mapping purposes enhanced the workload materials in supporting the field plans for actual enumeration.

The 2019 census enumeration fieldwork planning underwent a two round census enumeration method following the de-facto approach. The reason being that visiting all households twice instead of once was believed to improve the data quality and had proven its merits in the previous census. The first visit took place two weeks prior to the official census date, to be followed by a second visit shortly after the census night. All enumerators were required to visit all households (on average 60 households) in their allocated EAs. The enumerator was to return to the households after census date, on which occasion the enumerator had to verify any changes in the households such as visitors, births, and deaths recorded and update the household data accordingly. The two-tiered approach was implemented in the majority of EAs, but there were areas encountered that was difficult to fully implement the two-tiered visits in these areas, especially those in Honiara, Guadalcanal, and Malaita.

### **3.2 Management**

The management of the census project was the greatest challenge of the day-to-day census activity operations. To address the challenges, a weekly update or adhoc meetings had to be conducted to discuss issues affecting the census operation including staffing issues, as well as to follow-up on the work progress in the respective key work areas. Committed SINSO/Census Officers responded to various issues and other staff were engaged despite having other core functions to perform in their respective units.

Strong leadership capacity was critical for the success of the 2019 Census project. The appointment of a vibrant and experienced CC was critical in ensuring strategic and visionary leadership and that was demonstrated from the start to the conclusion of the census enumeration. A strong management team consisting of the Deputy CC, the Resident Statistics Adviser, and professional staff was important that ensured that the relevant leadership and management capacity was intact for the implementation of the census project. Key census project positions were seconded to SINSO staff including the two departmental units namely, the Social and Census & Survey units were engaged on full time basis during peak period of the census field operation. While overseas technical assistance and advice on the ground was critical to enhance capacity, unfortunately support from regional agencies and donors was very minimal.

Ensuing strong anti-graft and good governance practise is critical in ensuring public trust of the census project. The management process also involved careful processing of various claims for payments. There were numerous claims for payment of all sorts; including bogus claims submitted by census field workers and service providers to the Census Office. A committee was established to scrutinize and verify all claims for genuineness. Census field workers withholding forms and census equipment in order to obtain their outstanding payments were

issues that were also addressed by the Census Office management.

The internal process of financial management, raising requisitions and making payments followed the government process. Overall management of funds in line with the census activity work-plan must firstly be endorsed by CC, certified by Financial Controller (FC), and then approved by PS from MoFT. The Line of Command or protocol to follow when issues emerged should be from the Enumerator reporting to the Supervisor, and to the Area Manager (AM) to Census District Superintendent (CDS) who would act on behalf of CC in the province.

#### **4.1 Project budget**

The project description for the 2019 Population and Housing Census of Solomon Islands was prepared in 2017/2018 and submitted through the Ministry of Development Planning and Aid Coordination (MDPAC). The estimated budget total was SBD \$83,860,586.44. According to the census work plan, this budget was to be expended over a span of four-year period from 2018 to 2021<sup>2</sup> the life expectancy of the census project. Overall, the government (SIG) contributed funding was 93.2 percent of the total census budget, almost fully funded, and Republic of China (ROC)-Taiwan assisted around 4.9 percent of the budget. More than half of the total budget was expended in 2019.

Generally, costs associated with staff wages/salary and accommodation and touring allowances took up the largest share, and the second largest expenditures were on survey/field equipment followed respectively by training, publicity, transport, equipment and others. Refer to Appendix 2 for the summary break down of the contributors and the total expenditures between 2018 and 2020. The budget amount lines by a single donor (ROC) partner and SIG may have changed during the actual spending period.

#### **5.1 Geographical division**

Data collection, tabulation and analysis were based on the administrative boundaries as defined in the Report of the Constitutional Boundaries Commission 1995/6 review. This consists of a hierarchical system comprising three different levels:

- the national level; Solomon Islands
- the provincial level: nine provinces plus Honiara City Council
- the ward level: 183 wards divided over the ten province level entities.

For field operational purposes the whole country was divided into 1,766 Enumeration Areas which were defined within the ward boundaries, thus constituting a fourth level. Although the division into EAs did not have any official administrative status and differs per census, these demarcations were important to derive equal workloads per enumerator. This structure was also important in supporting the sampling frame for specialized surveys during inter-censal periods and provides the country map at lower EA levels that gives the geographical divisions

---

<sup>2</sup> 4 Project description for the 2019 National population and housing of Solomon Island

of provinces, wards and EAs.

Within the general geographical division, census information can also be derived for constituencies - an intermediate level between province and ward, essentially by combining a number of wards. The constituency boundaries are inclusive in the maps as well as village information that is a characteristic of geographic division with a three-digit code in the database. A village, however, is not part of the general identification code as they are not part of the official administrative entities as they rely on subjective definitions, and tend to change in terms of composition, location and name.

## **6.1 Mapping**

The objective of the mapping component was to ensure that the maps provided complete coverage of the country by province, ward and EA. Maps were designed to avoid omissions and double counting of selected EAs and to accommodate a reasonable workload for census enumerators, and that geographic identifiers could also be used for analysis and dissemination purposes by the QGIS system. See Annex 5 for digitised maps at the provincial and ward level.

SINSO began building its capacity in the areas of GIS during the previous 2009 Census, having also collaborated with the Ministry of Lands, Housing & Survey (MLHS) for support. The SINSO now has census cartography staff under the Census/Survey Unit who are able to generate quality digitized maps and that were prepared in time for the 2019 Census. In 2018/2019 the household listing exercise was conducted to enhance redesigning of existing EA maps that might have changed over time. This was done by amalgamating or splitting up bigger EAs to achieve an average of 60 households per EA. This was based against travel time by enumerators as the size of an EA was a factor that had implications on workload. EA mapping updates through the household listing exercise included the name of household head, the total number of males and females, the households Global Positioning System (GPS) waypoints, and the total number of males and females ages 17 and above. The latter is an important population requirement by the Electoral Office to foresee the probable estimated total of eligible voters of 18 years above during the 2019 national general election.

Conversion and downloads of the household GPS waypoints and further uploading onto software such as QGIS, and DNR Garmin 10, had enabled the capture and processing of geospatial data such as polygon, lines and points that enhanced necessary adjustments and production of map layout, and templates. This supported and facilitated the re-design of the EA boundaries. The EA boundary-lines were clearly identifiable by permanent or semi-permanent structures like road, rivers, ridges and streams. Altogether, the re-design exercise accumulated a total of 1,766 EAs an absolute increase of 422 EAs from the existing 1,344 EAs in the 2009 Census.

The provisional maps for the pilot census was produced in July 2019. This was followed by the production of single EA maps for the whole country in preparation for the census enumeration to start on the 4<sup>th</sup> of November 2019. The maps for all rural areas were produced

on the scale of 1:10,000 and the urban area maps were produced on the scale of 1:5,000.

In addition, the sophistication of the software's used had enabled quick spot checks on household omissions and duplications in the census database. This is possible by merging map GPS identification code with GPS identification in the census database using both the household listing and the census databases, essentially it also serves to balance out the loose end for both databases. Technically, the GPS technology was also used to link census questionnaire with geo-reference households and EA boundaries. This technology will continue to be expanded to ensure future censuses and survey benefit from its application.

### **7.1 Questionnaire design**

The design and the language or wording of the 2019 Census forms needed careful development and testing. The 2019 Census questionnaire consisted of two parts, the first part covered person information and the second part consist of household characteristics and housing.

The CUC reviewed the 2009 Census questionnaire design process as the first step in formulating the 2019 Census questionnaire form. The first draft of the questionnaire was distributed to all stakeholders, especially members of the CUC including government and NGOs. Important steps were taken in identifying policy issues for consideration to be included in the questionnaire, as discussed earlier. Final considerations and a decision was made regarding the content of the questionnaire by the CUC, and recommendations were made to the CC who then made the final decision on the questionnaire format and number and nature of questions to be covered. Some of the amendments to the questionnaire form included re-ordering of the questions due to the inclusion of new questions such as language, communication and internet, financial inclusion, hand washing, hazard and vulnerability and the government constituency development fund (CDF) questions. Related formatting alignments included children ever born questions boxes, re-wording of the person and household section including field variable length in the household questions, and the inclusion of the second visit check box question. These were often the general kinds of amendments made before final printing of the Census questionnaire.

### **8.1 Village Resource Survey /Household listing**

Prior to the establishment of the Census Project Office within the SINSO, a Village Resources Survey (VRS) was conducted in 2017 to early 2019. One of the main objectives of the VRS was to collect up to date population data and the number of households in each village and ward. This information would then assist in the re-designing of EA boundaries with an average of 60 households per EA or 350 persons – to also enable equal allocation of enumerator workloads during enumeration. An average of 40 households per EA was also considered for scattered households in an often isolated enumeration area.

The VRS collected basic information on the names of villages, location, the number of people within the villages by sex and age, and data related to the environment, nature and types of

government services such as schools, aid posts, courts etc and how people accessed basic services.

During the Village Resource Survey, a training for GPS was conducted with an emphasis on capturing villages and households by GPS recordings where the Supervisor would take a GPS recording of households and go to the middle spot of a village and capture the village GPS points.

Furthermore, the GPS waypoints provided updated information to support the creation of new EAs by re-drawing the boundaries of existing ones. A total of 422 new EAs were drawn increasing the number of EAs to 1,766. The mapping was undertaken to ensure that EA boundaries were clearly demarcated and consists of average 60 households each per EA. The majority of EAs matched this profile though some exceeded 100 households and were reviewed for further demarcation where necessary. This census mapping work will also benefit subsequent analysis and geographical presentation of statistics and in general for future surveys.

The household listing exercise also collected information about the household head, population by sex, population 17 years and above and a household sticker number assigned to the household and usually placed on a spot on the household dwelling. Basically, the household head and the sticker number assigned to the households serves almost the same purpose that is, it would be employed as a quick identification and cross examination of households within the census area during census enumeration. The population by sex provided a rough estimate of the population assumed to be enumerated during the 2019 Census and thus acts as an important reference for planning and the 17 years and over population, and also to support Electoral Commission in preparation for the general election in April 2019. This data was also used to provide the backup data source from which to derive the number of eligible voters. To this extent the household listing included a count of 17 years and over population estimate who would be 18 years old by the time of the election.

The handheld GPS units were utilized in the training that was conducted by SINSO and deployed when conducting the household listing exercise. Technically the GPS technology was also used to link census questionnaire with geo-reference households and EA boundaries.

## **9.1 Pilot census**

Pilot training was conducted from 21<sup>st</sup> to 23<sup>rd</sup> August 2019 in Honiara. Training was conducted by senior staff of SINSO, the Financial Inclusion team from CBSI and Senior staff from NDMO. A total of more than 20 SINSO staff and census workers from Honiara and Guadalcanal attended the training program.

The pilot census enumeration was conducted from 26<sup>th</sup> to 30<sup>th</sup> August 2019 in Guadalcanal and Honiara. Three teams consisted of SINSO staff and CAM from Honiara were deployed to three-enumeration area representing Rural in (Turarana Village, Ward 19), Peri-urban area in

Burns Creek (Tandai, Ward 1) and Urban (Lengakiki, Ward 3). The main objective for conducting the pilot census was to test, review, and revise the census questionnaire including assessing the level of public perception and reception about the census. Revising of questionnaires included improvement made to the check and editing process such as skip procedures, formatting the structure of the form, introducing additional new questions and separating the Non-Private Dwelling (NPD) questionnaire to be undertaken separately. The overall conclusion of the pilot exercise gave SINSO/Census management confidence in the implementation of the 2019 Census including scheduling the training and completion of enumeration timelines. The final draft of the questionnaire was fixed into an extra-large A3 size paper as recommended by the pilot census enumeration.

### **10.1 Organizational structure of census office**

The 2019 Census Project organizational structure (see Annex 3) was designed to ensure the overall implementation of the work-plan and interrelated activities such as the questionnaire design, publicity, training, mapping, field operation, data processing and financial accounts. Each of these activity areas, report directly to the CC. The organizational structure and reporting firstly followed the statues and protocols stipulated in the Census Act and the Statistics Act and secondly the governments general orders and codes of ethics when dealing with the recruitment processes and grievousness, and the governments PFMA Act when dealing with financial matters.

The census enumerator manual provided guidelines of communication channels and processes in the main activity areas to harmonize and to manage the quality of communication and to ensure clear guidelines were in place to follow in solving problems and seeking guidance in line with the Census and Statistics Acts, and the general orders of government. The challenge for the Census Project was in developing and prospering a work environment that enabled census personnel to perform all these tasks with a common goal in mind.

The CC who was the Government Statistician (GS) was responsible to the Permanent Secretary (PS) for the MoFT. Collaboration with other ministries, provincial governments and NGOs were undertaken either by direct contacts or through the CUC. The Census Project Office remained a separate office from the SINSO to allow the latter to continue its own programmes, but a close collaboration and liaison between the two offices ensured successful completion of the 2019 Census Project. The Census Office drew heavily on SINSO staff to help in capacity development and to gain valuable experience.

### **11.1 Staffing and recruitment**

The CC was appointed by the caretaker PM Honourable Rick Houenipwela in March 18 2019. This appointment resulted in the setup of the Census Project Office and appointments of the Census Statisticians, Secretary, Cartographer, Census Provincial Coordinators, Communications and media staff and financial accounts staff. The data processing consultants Dr. Michael Levins and Mr. Jomer Manongsong were supported by local staffs of SINSO. The Census finance officers were seconded from MoFT. Other financial officers were recruited on contract basis. About



twenty SINSO staff worked for the Census Project including the SINSO Residential Advisor, Dr. Willie Lahari who had to assume the role of the Census Technical Adviser. He led the planning, design, and provide technical advice in all areas of census operation up till its successful implementation and completion. In addition, there were, 8 CDS, 46 AM including CAM, 64 trainers, 704 supervisors and 2,465 enumerators. Census data processing section recruited 52 quality checkers, 74 Census Coders and 33 Census data entry. The data processing recruiters were mostly enumerators and supervisors who worked in Honiara during the enumeration.

Furthermore, based on the geography of the county, Census District Superintendents (CDS) were appointed covering nine provinces and one main urban area (Honiara) classified into eight Census Districts (CD). In each of these Census Districts comprised one to three provinces, where a CDS was in charge of the execution of all preparatory work and of the actual conduct of the 2019 Census enumeration in consultation with the Census Commissioner. The CDS, most or all of whom were Solomon Islanders who worked closely with the provincial authorities and in collaboration with the Chief Area Managers (CAM) and/or the Area Manager (AM) who were also appointed by the Census project, and depending on the scale of work involved has overall operational oversight over each of the respective CDs in a particular province. The CAM and AM reported directly to the CDS and ensured all field enumeration in the actual designated enumeration areas (EAs) were covered and enumerated. They were also responsible for checking all EA maps and household listing data provided by the Census Office on the basis of information collated from the recently completed listing operation and VRS. They also explained the purpose of the census in village meetings, prepared a transportation plan for the area, assisted in recruiting supervisors and enumerators, undertook enumerator/supervisor trainings and in co-ordinated transport and logistics during the actual census enumeration.

## **12.1 Publicity**

The main objective of publicity was to ensure all Solomon Islanders including foreigners from rural and urban populace understood the benefits and importance for individuals taking part in the 2019 Census. It was important that the wider community were aware of when the census was to be carried out and what they needed to do that involved their participation. The awareness attempted to also seek understanding and the cooperation of every individual in the country through effective use of publicity to also ensure efforts to increase the quality and accuracy of responses required by the Census. With the forming of the communications and media team, the staff engaged in various forms and modes of media communication including social media, internet, mobile phone texting, radio messages, and publishing in the Solomon Star and Island Suns Newspapers. Other platforms included TV presentations, using Digital Screen display, using banner poles, publishing newsletters and leaflets, using the NSO website and a temporary Facebook account for Census 2019, and advocacy through a census theme song and a census Video, T-Shirts and ID cards promotions.

Banners and posters were used to display the Census slogan, “Kaont blo mi, Fiusa blo mi” “My Count My Future” and the dates of enumeration period and census night. This also includes

the Census Office official letter head inscribed with the census slogan. Similarly, T-shirts were printed with a similar content as the banners to promote awareness about the Census.

## **12.2 Radio Programs/Solomon Island Broadcasting Corporations (SIBC)**

This was a common media mode frequency (AM 1035 KHz) used by census communications and media team since its coverage is nationwide. The general public was informed about the census progress and as the census project appealed for public cooperation during the enumeration period. The awareness through radio broadcasting began since the initial stage of 2019 Census preparation till the end of 2019 Census enumeration. Moreover, during the release of the preliminary 2019 Census findings in 2020 and the final release of the analysis reports (vol1) and basic tables and operations (vol 2) in 2023, this mode was also used in disseminating key messages.

Coverage of live interviews were made with the CC to better inform the general population as to why a census undertaking was important and to clarify issues often raised by the general public. One news TV and Radio Happy Lagoon in Western were purposely used as a census advocacy mediums. The general aim of using these media types was to ensure that the population received first-hand information from the Census Office regarding census activities.

## **12.3 Talkback Show Program**

Talkback shows were conducted through the Solomon Islands Broadcasting Commission (SIBC). The programs were used especially to disseminate census information to inform the public and change any negative perceptions as well as draw awareness on the complexity of Census operation, including expressing the Census Managements appreciation of respondent contributions by responding positively to their questions during the enumeration. The public responded positively during the program and thus gave the Census Project confidence in the people's participation in the census and thus ensured its successful enumeration and release of the results back to the community.

## **13.1 Training**

Several different training programs were conducted in Honiara, provincial urban centers and some rural areas. The initial trainings were done in Honiara including the Pilot Census, which was facilitated in August 2019. Training of Trainers (ToT) was conducted in the SINSO/Census office who would later train the supervisors and enumerators throughout the country. These ToTs were assisted in the training by the CDS, CCAM/CAM and AM in their respective provinces. Other important trainings undertaken to improve the efficiency of data collection and the quality of census data involved acquiring skills in the application of the GIS and CAPI modules. Trainings on data quality checks, data coding, and census data entry was also undertaken. In total there were 37 training venues were identified in the provinces and a total of 67 trainers were recruited and were trained by Census/SINSO staff with the guidance from SINSO Resident Statistics Adviser and CC.

The structure and implementation of the training program were managed by the training and field operations team with close communication with the CDSs and AMs to ensure that the training program in all venues throughout the country received all the necessary training resources and equipment's on time and to convene the training at the same time. The administrative arrangements and support at the training venue was supervised by AM. The trainers were instructed (when in doubt) to refer all queries and technical questions raised during the training to the training team in Honiara for clarification. Moreover, it was important for uniformity and common understating amongst all Supervisors and Enumerators in the modules and instruments used in the census, and therefore the training team in Honiara ensured that all trainers involved assisted in ensuring clarity or change that had been made to ensure common understandings and common engagement rules were employed.

A two-week training program was scheduled for supervisors and enumerators in October 2019 that was spread of two weeks. The second week of supervisor training was merged with the enumerator first week of training. This had allowed time to extend the practical enumeration trials, checking and group discussions period during the training. Participants at each training venues, ranged from, 30-60 participants but practically some areas had more participants than others. In total, there were 3,169 participants that undertook trainings. There were approximately 704 supervisors and 2,465 enumerators. However, for special case areas such the remote Islands like Lord-Howe and Sikaiana, (Malaita Outer Islands) the participants attended training in Honiara whilst Tikopia and Anuta, were done in Lata. Moreover, the trainings took into account 20 per cent reserves for 'no-shows' for enumerators and 15 percent for supervisors). Temporary assistance was also needed from the various government authorities in taking roles as professional trainers as well as a few higher level staff to act as coordinators of some of the training centres, in conducting several trainings lasting for approximately 15 working days for the supervisors and enumerators, where the latter group training will be for 10 days. Obviously, the Trainers, and the Quality Controllers were appointed to help screen completed forms/data in the field for data processing purposes were also trained and these persons mainly comprised of SINSO staff (e.g., Statisticians).

### **14.1 Field Operation**

Field operations not only involved the major logistical support (including land, sea, and air transport arrangements) but ensuring the census enumeration was undertaken successfully. Therefore, much consideration and decisions were made concerning this issue. Initially the recommendation for recruitment of the CDSs, AMs, supervisors and enumerators to work in different localities meant that they had to be locals from the respective areas. In this regard, the local knowledge of the EA boundaries and the people of the areas were an asset – in terms of understanding the local languages and traditional customs of these areas was important in planning the logistics and enumeration. These considerations were strongly recommended by Census Project Office so that enumerators may reside in their respective homes (accommodation) whilst carrying out enumeration.

The census enumeration was spread within the 4<sup>th</sup> to the 24<sup>th</sup> November 2019. There were areas that an extended cut-off date on 8<sup>th</sup> December, 2019 was imposed to allow for logistics. This involved covering local and expatriate households even if reported as not being enumerated or interviewed. Remote areas such as Tikopia, Anuta in Temotu province and Malaita Outer Islands have unreliable shipping services, thus enumeration depended entirely on availability of Shipping.

It was challenging during enumeration that the size of EAs' were not the same, as some EAs had households clustered together while others had households scattered across and overlapped with other EAs etc. Therefore, the EAs with scattered households required the enumerators to spend nights out from his or her usual residence to capture information and this had implications on the workload and the accommodation allowances that were paid. This also led to issues where this was not practical in some areas because enumerators who were engaged were not residents of the EA.

Supervisors, on average, were assigned with five enumerators to monitor as closely as possible during both the 2 rounds of the enumeration visits following the de-factor approach. They were expected to check interview standards, completeness and consistency of the questionnaire. Where information was missing or serious mistakes were noticed, they have to send enumerators back to redo the interviews and pass on the updated information to supervisor for quality control.

To avoid enumeration omission and overlapping, the supervisor had to organize his/her enumerators to settle into their respective EAs and assist them to clearly identify their EA boundaries, noting that the responsible enumerator should visit and enumerate all households in his/her allocated EA. In practice each enumerator was responsible to complete an EA with an approximate workload size of at least average of 40- 60 households estimated to be about 350 people. This was the estimated workload allocated to be covered by the enumerator over a period of two weeks during the first visit.

In some cases, supervisors had to change arrangements based on local conditions such as grouping the enumerators in two or three or the whole team of five enumerators to complete one EA at a time until the workload of the team was completed in the first visit. This was to help the slower and incompetent enumerators. Where possible, the enumerator and the head of the household arranged a mutually convenient time for enumeration to take place during the enumeration period. This was to ensure that the enumerator would minimize repeated visits to the households and that the households would be prepared and available to spend enough time to answer the questions. In addition, timing of the visit to the households especially in urban areas like Honiara was programmed to be after official hours and weekends or in the evenings when the head and the members of the households were present.

The second visit to the households on or after census night on the midnight of the 24<sup>th</sup> of November 2019 was much straightforward compared to the first visit in terms of the workload. Given the logistics, workload and household availability, it was often impossible for an enumerator to visit all the households in an EA on Census night. Hence, the enumeration was

spread over a longer period, both before and after the actual Census night, the cut-off date was 8<sup>th</sup> December 2019 in some areas. The aim was to record the population as if, suddenly, at one minute to midnight, everything came to a complete stop and the population stood still ready to be counted. The reference date best known as the Census night allowed the population to be counted.

## **14.2 Non-Private Dwellings (NPDs) or Institution**

Arrangements to enumerate all NPDs in the country differed from arrangements for private households. There were two questionnaires developed to capture NPDs. Form A or Self filling questionnaires were used to enumerate those residing in Hotels, Motels and Rest House. Instruction was given for NPD enumerators to pack all NPDs questionnaires into official SINSO/Census envelopes and were distributed to these NPDs from the 4<sup>th</sup> of November to 23<sup>rd</sup> of November 2019. Filled in questionnaires were collected by 25<sup>th</sup> of November 2019. For Form B or other NPD such as Boarding Schools, Hospitals and Correctional Institutions, enumerators were to consult responsible NPD authorities before conducting face-to-face interviews after Census night.

## **15.1 Data processing**

It was necessary that the various phases of the data processing were planned and implemented to ensure that the final 2019 Census data was validated and that accurate statistical tables were generated for analysis and reporting. The Census Office and SINSO did not have technical capacity in data processing, especially involving large complex data collections such as a census.

The short-term Data Processing Consultants were recruited from abroad. The Census Office engaged the services of Dr. Michael Levin and his assistant Mr. Jomer Manongsong who were involved in the following: (i) development of the 2019 Census data entry application and data dictionary using CSPro, (ii) development of validation and editing modules such as batch editing to clean up data errors and inconsistencies, (iii) development of selected tabulation modules to generate statistical tables, (iv) production of various topical statistical tables used in the analysis; (v) conducted trainings for Census/SINSO staff.

In regard to data processing trainings, a two week in-depth training from 8-19<sup>th</sup> October 2018 on Census Management and CSPro was conducted by Dr. Michael Levins as a capacity building training for SINSO staff before the actual execution of the 2019 Census. Several zoom meetings were normally organized with the Census Office and Data Processing Consultant to discuss technical issues encountered during the process.

Data processing activities involved census quality checks, coding, data entry and cross checking of data relationships and consistency. Each activity was supervised by census data processing supervisors who were SINSO staff. Overall guidance and advice was done by the Assistant Census Data Processing Consultant Mr. Jomer Manongsong. The Economics Unit of

the SINSO were responsible for training and overseeing the census coding team regarding inputs using the International Standard Classification of Occupation (ISCO) codes and International Standard Industrial Classification (ISIC) codes.

A total of 159 quality checkers, coders and data entry were contracted. Important data quality trainings and instructions were emphasized in all respective data processing activities to ensure completeness, accuracy and consistency of data recording.

The data sets were made available to the Census Commissioner by end of 2022. The SINSO team had to undertake further specific edits on the data on a number of variables relating to labour force and economic activity. In writing further editing of the data on specific variables such as financial inclusions are being undertaken, and once variable quality is assured, then reporting through special monographs will be undertaken and the information released.

One of the major issues relating to data processing was the relationship between the subject matter understating of the questions (variables) and variable-relationships in the questionnaire and the actual processing of the data related to those questions. This often led to some inconsistencies when generating tabulations on specific topics such as school enrollments, labour force and occupations etc. Future censuses processing should consider involving subject matter experts involve data processing experts in the questionnaire design process to ensure data processing was undertaken in line with subject matter considerations.

## **16.1 Data Analysis and Data Dissemination**

The final analysis of the 2019 Census data comprised on two major reports: (i) The 2019 National Population and Housing Census National Report (Vol 1) and (ii) The 2019 National Population and Housing Census National Report (Vol 1). Both this reports were launched by the Minister of Finance and Treasury on the 21 September, 2023.

Immediately after the official launching of the above reports, the Census Office/SINSO undertook dissemination workshops in Honiara and across selected provinces to present key findings and explain certain statistical tables to policy makers and planners, and users (including the wider community and stakeholders) and how they could use the data effectively in every day decision-making.

## **17.1 Key Challenges**

Numerous challenges were encountered by the Census Project Office since the initial planning phase of 2019 Census till field operation phase. These included:

### **I. Technical Assistance & Funding**

Lack of technical support and funding as a major constraint to the 2019 Census preparation, especially when there was limited support from major development partners, UN agencies and regional technical assistance providers. As a result, the Solomon Islands government had to consolidate its own very scarce resources to be the

main donor (93% grant support) to the 2019 Census Project. This was the first time in the Solomon Islands census history where the government had to be the main source of funding for a census.

Despite numerous requests by the SINSO to development partners and donors, the slow and minimal response meant that the SINSO had to find alternative sources of funding by seeking its own government for funding to implement the 2019 Census with very limited technical expertise.

## **II. Recruitment**

There were challenges encountered in the process while recruiting for the Training of Trainers (ToT) and Census field workers. Higher expectations from Census Project Office for SINU to recommend graduate teachers for the ToT was not achieved. The Census Project Office also encountered self-invited candidates who did not apply for fieldwork positions but walked in to attend the Census trainings.

The proposition for recruited field workers to work in their respective EA was not successfully met due to various reasons. One classical example was that the enumerators opted to select EAs of their choice even if those EAs were outside of their local places of residence. This often resulted in various financial claims, especially for accommodations and related field costs.

Following the government recruitment process took a lot of time. Hence, the Census Project Office had to initiate various actions such as travelling to the provinces and local areas to encourage recruitment of local workers and also scrutinize potential candidates to encourage them to apply formally and comply with government requirements (e.g., providing medical reports and police clearance reports).

## **III. No online survey designed questionnaires for 2019 Census.**

It is so difficult to capture some expatriates residing in the country due to the 2019 Census questionnaires was not designed for online responses. Manual Census questionnaires were sent via email by the Census Project Office but response rate is very low.

Most expatriates and their families were covered under diplomatic immunity and certain security privileges and thus this make it very difficult to clearly distinguish between resident expatriates (who resided in the country for 12 months or more) and diplomatic workers in the country.

## **IV. Financial Claims**

There were numerous claims sent to the Census Project Office seeking reimbursement of costs incurred in various census operations. To justify the claims was a major challenge for the Census Project Office. A lot of bogus claim were also received thus

this distorted genuine claims. Service providers could not be contacted to provide justification for their claims and most claims were raised by supervisors and area managers under their names hoping that payment will pay through them.

#### **V. Impact of Covid-19 Pandemic**

The Census Project Office staff were severely impacted during late 2019 to 2020 due to adhoc closures of the office HQ, and staff who caught the disease had to be laid off work. Government funding support was reduced as funding was diverted to deal with the pandemic. The key operations that were delayed was data processing. This delay also delayed the data analysis and release of the census results.

#### **VI. Impact of the Honiara Riots in November 2022**

The Census Project Office operations and staff were also affected during Honiara riots in November 2021 as the SINSO Office that houses the Census Project Office was stoned and windows were broken and staff threatened. This also caused delays in progressing the finalization of data processing work. This delay also impacted on progressing data analysis and the release of the census results.

### **18.1 Way forward**

A continuous partnership with donor partners, regional and United Nations bodies need to be strengthened. For upcoming surveys such as the proposed 2024/2025 Household Income and Expenditure Survey (HIES) and 2026/27 Demographic Health Survey (DHS), SINSO strongly recommend that development partners work with SINSO in providing support in areas such as technical expertise and grant funding support to enable the successful implementation of these forth coming surveys and censuses. Key areas of technical support needed by the SINSO include data processing, sampling, and complex data analysis.

A clear recruitment guideline should be formulated by SINSO to strictly ensure that recruitment for all census and surveys are undertaken within expectations. For instance, it is advisable to recruit Census field workers in their respective EAs and that recruitment of ToT include graduate teachers, many of whom are still waiting for employment and equally represent the ten provinces in our country. Moreover, SINSO must engage with SINU under some agreement to ensure SINU supports future ToT persons to assist in future trainings of enumerators and supervisors.

To ensure that the census results are widely disseminated, a census dissemination strategic plan was developed and put in place. The dissemination strategy would include National and provincial dissemination plan. Disseminating Census information using Screen display, online dissemination tools including SINSO websites, SIG media release, Newspapers and broadcast media, workshops are relevant dissemination method to use.



## GLOSSARY

<b>Indicator</b>	<b>Definition</b>
Census	“A canvass of a given area, resulting in an enumeration of the entire population and the compilation of demographic, social and economic information pertaining to that population at a specific time”. This specific point in time is referred to as the <b>census night</b> .
De facto census	This means that persons are to be enumerated in the household where they spend the night
Economic activity	The main activity each person aged 15 years and older did during the reference week.
Economically active	Comprises of those who were either engaged in a full or part-time job or in a business, engaged mainly in farming, fishing or handicrafts making, or mainly in housework with some farming, fishing or making handicrafts, who had a job but was on leave or temporary absent for some reason, and the unemployed.
Household Head	The head of the household is the person who is regarded by its members as the head.
Household	Those persons who usually eat together and share the work of preparing the food and/or the cost of work of providing it”.
Household head	The person with the primary authority and responsibility for household affairs. This person is usually designated by the members of the household.
Industry	Records the main activity undertaken by the establishment or place where a person worked. Industry affiliation was classified according to the International Standard Industry Classification (ISIC) 1990 Revision 4_2004.
NPD	An Institution, for census purposes, may be defined as an organization providing specified services or performing some

general public function for a group of residents or inmates who will normally be unrelated to each other

NSDS	The National Statistics Development Strategy is a framework aimed at rebuilding statistical capacity and strengthening coordination across the agencies responsible for producing statistics
Literacy	Is measured as a respondents' ability to read and write a simple sentence in Pidgin or in English or both.
Not economically active	Persons who were neither employed nor unemployed. These included those engaged in housework only, full time students, the retired and the disabled.
Paid work	Refers to the work a person completes in order to gain wages, salaries or cash.
Place of Birth	This refers to the village a person was born. Where a mother travels to another area, say to a hospital, or another country to give birth, the village or country in which she usually resided at the time she gives birth, is that child's place of birth.
Place of Usual Residence	The geographic place where the enumerated person (a) has lived for the past six months or more, or (b) having arrived in that geographic area during the last six months and intends to stay there for 6 months.
Remittances	Money sent to the household from friends or relatives living overseas or within Solomon Islands.
Unpaid work the	Refers to any work a person voluntarily did whether it be for family, church or community, or any other related organization and for which no compensation was paid.
Urban population	Total population of the localities defined under the umbrella of urban localities and or boundaries. There were special cases under which people residing in localities within rural boundaries that are just adjacent to urban localities are also defined as urban areas let alone the people. A good example is the outskirts of Honiara City where people are increasingly residing outside urban peripheries.
Unemployed	Those that 'did not work in the previous week (other than those who had a job but were not at work during the reference week), but 'spent sometime looking for work', and 'were available to work if a job was offered to them.

## Village

A village is usually defined as a group of dwellings who usually do things together, have one village head such as a village chief and have a common place such as *church* where the people usually meet and do other things in a communal manner

## CENSUS BUDGET

<b>CENSUS BUDGET</b>					
<b>Table 1. Donor Contributions over 2018-2020</b>					
<b>Donor</b>	<b>2018</b>	<b>2019</b>	<b>2020</b>	<b>Total</b>	<b>% of Total</b>
SIG	8,000,000.00	61,800,000.00	8,359,779.00	78,159,779.00	93.2%
ROC		4,088,307.44		4,088,307.44	4.9%
CBSI		200,000.00		200,000.00	0.2%
RWASH		1,000,000.00		1,000,000.00	1.2%
UNICEF		412,500.00		412,500.00	0.5%
<b>Total</b>	<b>8,000,000.00</b>	<b>67,500,807.44</b>	<b>8,359,779.00</b>	<b>83,860,586.44</b>	<b>100%</b>
<b>CENSUS SPENDING</b>					
<b>Table 2. Yearly Expenditures covered under the Census Budget (2018-2020)</b>					
<b>Donor</b>	<b>\$ Solomons</b>	<b>2018</b>	<b>2019</b>	<b>2020</b>	<b>% of Total</b>
1. Transport Equipment	1,803,373.70		1,803,373.70		2.2%
2. Office Equipment and Field Stationery	5,122,317.90	148,333.00	3,756,725.40	1,217,259.50	6.1%
3. Survey/Field Equipment	3,921,181.00		3,921,181.00		4.7%
4. Petroleum, Oil & Lubricants	2,507,041.14	321,614.76	2,080,005.38	105,421.00	3.0%
5. Recruitment and Training costs	1,573,411.89	363,191.00	1,210,220.89		1.9%
6. Wages/Salary & Field Allowances	-				0.0%
Field/Temporary staff	43,680,377.57	5,772,864.64	36,971,150.00	936,362.93	52.1%
Office Staff	3,359,641.11	188,944.83	3,170,696.28		4.0%
Local Census Consultant	-		-		0.0%
Overtime Allowance	247,790.83	23,618.10	224,172.73		0.3%
Census Technical Advisor	5,122,704.05		2,386,722.96	2,735,981.09	6.1%
7. Questionnaire and Other Printing	2,612,515.20	145,475.60	1,348,279.60	1,118,760.00	3.1%
8. Field Accommodation & Fares	6,555,467.02	487,203.78	5,740,494.20	327,769.04	7.8%
9. Logistical and Transport Support	5,833,781.23	384,398.69	4,023,002.00	1,426,380.54	7.0%
10. Office Setup Costs & Other Maintenance	407,736.90	40,000.00	220,390.00	147,346.90	0.5%
11. Publicity, Communications, Translation	857,246.90	124,355.60	572,583.30	160,308.00	1.0%
12. Rental and Utilities	256,000.00		71,810.00	184,190.00	0.3%
13. Household Listing	-		-		0.0%
<b>Total Census</b>	<b>83,860,586.44</b>	<b>8,000,000.00</b>	<b>67,500,807.44</b>	<b>8,359,779.00</b>	<b>100%</b>
14. Other Contingencies					
<b>Grand Total</b>	<b>83,860,586.44</b>	<b>8,000,000.00</b>	<b>67,500,807.44</b>	<b>8,359,779.00</b>	

**ORGANISATIONAL STRUCTURE OF CENSUS OFFICE**

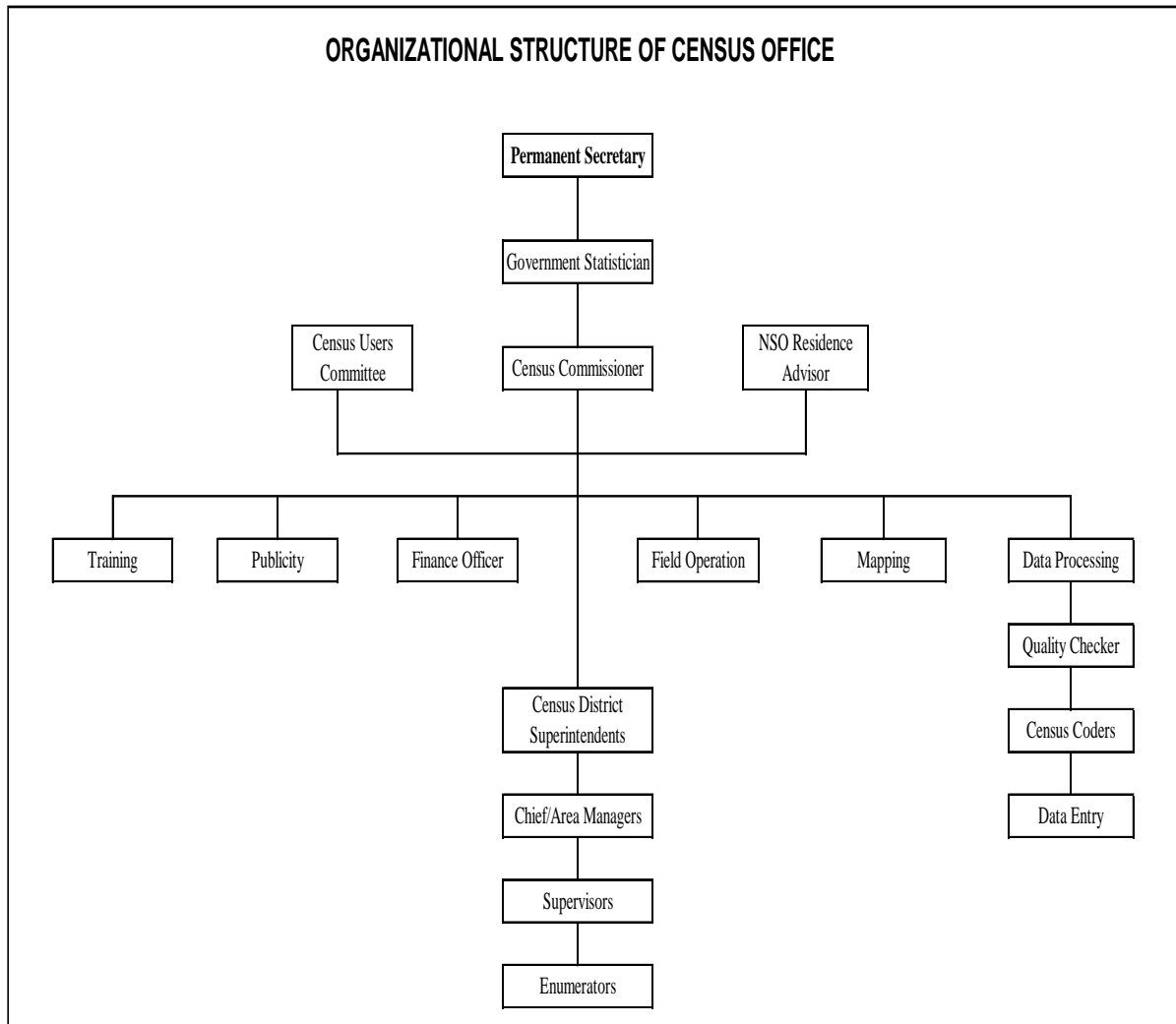
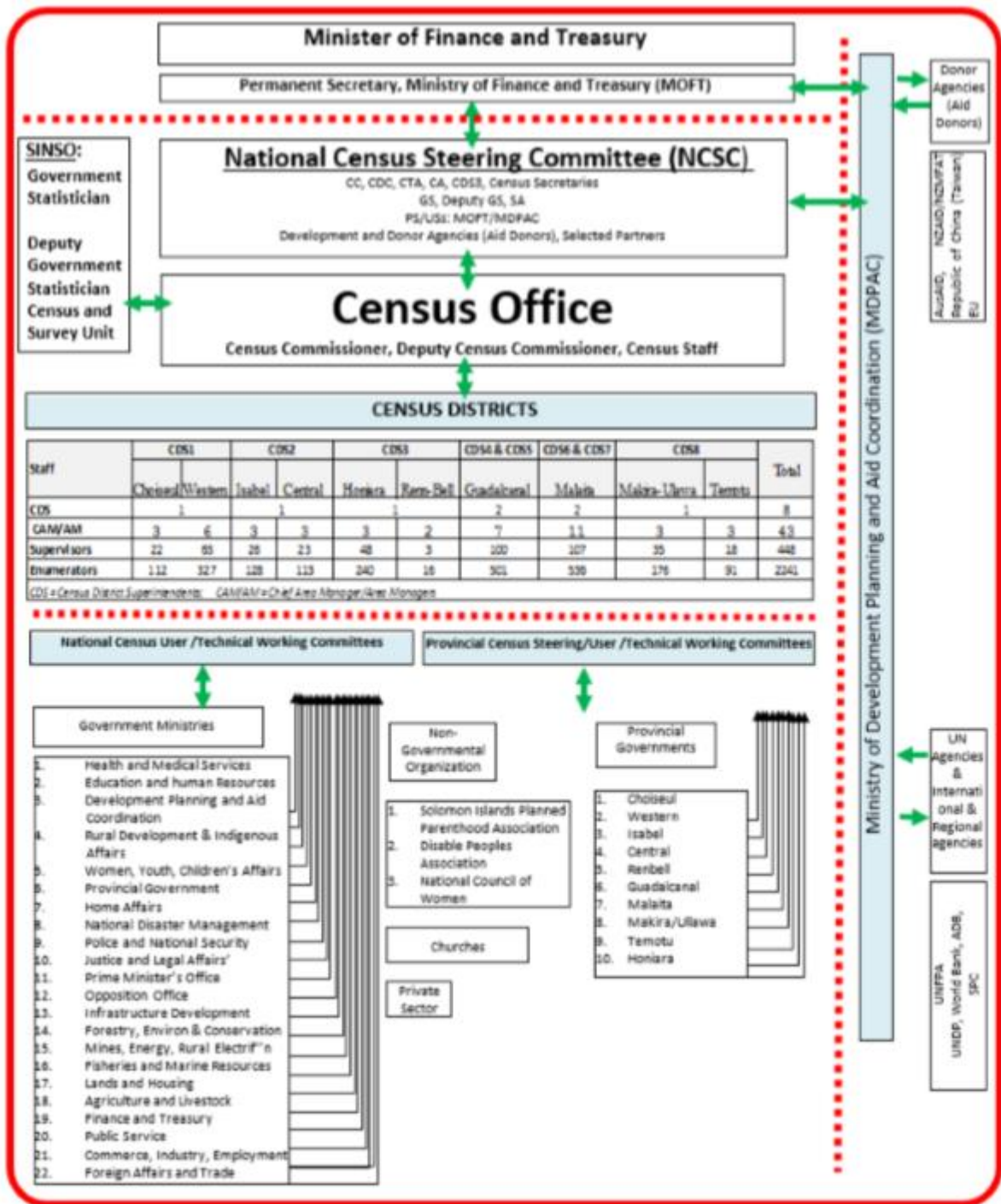

CHART 1: ORGANISATIONAL FRAMEWORK



## Appendix 4

### 2019 CENSUS QUESTIONNAIRE FORM

CONFIDENTIAL								CONFIDENTIAL	
<b>PROVINCE</b> <input type="text"/> <input type="text"/> <b>WARD</b> <input type="text"/> <input type="text"/> <b>EA</b> <input type="text"/> <input type="text"/> <input type="text"/> <input type="text"/> <b>HH</b> <input type="text"/> <input type="text"/>		Is there a church in this village? 1 <input type="checkbox"/> Yes 2 <input type="checkbox"/> No						GPS Code/Sticker <input type="text"/> <input type="text"/> <input type="text"/> <input type="text"/> <input type="text"/> <input type="text"/>	
Village <input type="text"/>								Enumerator ID: <input type="text"/> <input type="text"/> <input type="text"/> <input type="text"/>	
								Name of Non Private Dwellings <input type="text"/>	
								Questionnaire <input type="text"/> of <input type="text"/>	
FOR ALL PERSONS		Person 1 <input type="checkbox"/> exclude	Person 2 <input type="checkbox"/> exclude	Person 3 <input type="checkbox"/> exclude	Person 4 <input type="checkbox"/> exclude	Person 5 <input type="checkbox"/> exclude	Person 6 <input type="checkbox"/> exclude		
P1. What is this person's <b>name</b> ? <i>List all who stayed (incl. visitors) in this household on census night under Person 1, Person 2 etc.</i>		First name		Last name					
P2. What is the person's <b>relationship</b> to head of household?									
P3. What is the person's <b>sex</b> ? <b>Tick (✓) where appropriate</b>		1 <input type="checkbox"/> Male 2 <input type="checkbox"/> Female		1 <input type="checkbox"/> Male 2 <input type="checkbox"/> Female		1 <input type="checkbox"/> Male 2 <input type="checkbox"/> Female		1 <input type="checkbox"/> Male 2 <input type="checkbox"/> Female	
P4. What is the person's date of <b>birth</b> and <b>age</b> at last birthday? (in completed years) <i>If baby less than 1 year old, code age as 000</i>		DD MM YYYY Age		DD MM YYYY Age		DD MM YYYY Age		DD MM YYYY Age	
P5. Is the person's biological mother still alive? if "No and Don't know" go to P7		1 <input type="checkbox"/> Yes 2 <input type="checkbox"/> No 3 <input type="checkbox"/> Don't know		1 <input type="checkbox"/> Yes 2 <input type="checkbox"/> No 3 <input type="checkbox"/> Don't know		1 <input type="checkbox"/> Yes 2 <input type="checkbox"/> No 3 <input type="checkbox"/> Don't know		1 <input type="checkbox"/> Yes 2 <input type="checkbox"/> No 3 <input type="checkbox"/> Don't know	
P6. Is she living in this HH? (If "Yes" state <b>mother's person number</b> )		1 <input type="checkbox"/> Yes => <input type="text"/> <input type="text"/> 2 <input type="checkbox"/> No		1 <input type="checkbox"/> Yes => <input type="text"/> <input type="text"/> 2 <input type="checkbox"/> No		1 <input type="checkbox"/> Yes => <input type="text"/> <input type="text"/> 2 <input type="checkbox"/> No		1 <input type="checkbox"/> Yes => <input type="text"/> <input type="text"/> 2 <input type="checkbox"/> No	
P7. Is the person's biological father still alive?		1 <input type="checkbox"/> Yes 2 <input type="checkbox"/> No 3 <input type="checkbox"/> Don't know		1 <input type="checkbox"/> Yes 2 <input type="checkbox"/> No 3 <input type="checkbox"/> Don't know		1 <input type="checkbox"/> Yes 2 <input type="checkbox"/> No 3 <input type="checkbox"/> Don't know		1 <input type="checkbox"/> Yes 2 <input type="checkbox"/> No 3 <input type="checkbox"/> Don't know	
P8. What is the person's <b>ethnic</b> origin? <b>Tick (✓) where appropriate</b> 1. Melanesian 2. Polynesian 3. Micronesian 4. Chinese 5. European 6. Other (specify)		1 <input type="checkbox"/> 2 <input type="checkbox"/> 3 <input type="checkbox"/> 4 <input type="checkbox"/> 5 <input type="checkbox"/> 6 <input type="text"/>		1 <input type="checkbox"/> 2 <input type="checkbox"/> 3 <input type="checkbox"/> 4 <input type="checkbox"/> 5 <input type="checkbox"/> 6 <input type="text"/>		1 <input type="checkbox"/> 2 <input type="checkbox"/> 3 <input type="checkbox"/> 4 <input type="checkbox"/> 5 <input type="checkbox"/> 6 <input type="text"/>		1 <input type="checkbox"/> 2 <input type="checkbox"/> 3 <input type="checkbox"/> 4 <input type="checkbox"/> 5 <input type="checkbox"/> 6 <input type="text"/>	
P9. What is this person's <b>citizenship</b> ? <b>Tick (✓) where appropriate</b> 1. Solomon Islands by birth 2. Solomon Islands by naturalisation 3. Dual Citizenship (Specify other country) 4. Other Country		1 <input type="checkbox"/> 2 <input type="checkbox"/> 3 <input type="text"/> 4 <input type="text"/>		1 <input type="checkbox"/> 2 <input type="checkbox"/> 3 <input type="text"/> 4 <input type="text"/>		1 <input type="checkbox"/> 2 <input type="checkbox"/> 3 <input type="text"/> 4 <input type="text"/>		1 <input type="checkbox"/> 2 <input type="checkbox"/> 3 <input type="text"/> 4 <input type="text"/>	
P10. What is this person's <b>marital status</b> ? 1 Never married 2. Married 2.1 Civil 2.2 Church 2.3 Custom 3. De facto 4. Divorced 5. Separated 6. Widowed		1 <input type="checkbox"/> 2 <input type="checkbox"/> 2.1 <input type="checkbox"/> 2.2 <input type="checkbox"/> 2.3 <input type="checkbox"/> 3 <input type="checkbox"/> 4 <input type="checkbox"/> 5 <input type="checkbox"/> 6 <input type="checkbox"/>		1 <input type="checkbox"/> 2 <input type="checkbox"/> 2.1 <input type="checkbox"/> 2.2 <input type="checkbox"/> 2.3 <input type="checkbox"/> 3 <input type="checkbox"/> 4 <input type="checkbox"/> 5 <input type="checkbox"/> 6 <input type="checkbox"/>		1 <input type="checkbox"/> 2 <input type="checkbox"/> 2.1 <input type="checkbox"/> 2.2 <input type="checkbox"/> 2.3 <input type="checkbox"/> 3 <input type="checkbox"/> 4 <input type="checkbox"/> 5 <input type="checkbox"/> 6 <input type="checkbox"/>		1 <input type="checkbox"/> 2 <input type="checkbox"/> 2.1 <input type="checkbox"/> 2.2 <input type="checkbox"/> 2.3 <input type="checkbox"/> 3 <input type="checkbox"/> 4 <input type="checkbox"/> 5 <input type="checkbox"/> 6 <input type="checkbox"/>	
P11. What is this person's <b>religion/denomination</b> ? 1. Church of Melanesia 2. Roman Catholic 3. South Sea Evangelical Church 4. Seventh-Day Adventist 5. United Church 6. Christian Fellowship Church 7. Christian Outreach church 8. Pentecostal 9. Jehovahs Witness 10. Bahai 11. Custom belief 12. No religion/Faith 13. Refuse to answer, 14. Other denomination (specify) 15. Other religion (specify)		1 <input type="checkbox"/> 2 <input type="checkbox"/> 3 <input type="checkbox"/> 4 <input type="checkbox"/> 5 <input type="checkbox"/> 6 <input type="checkbox"/> 7 <input type="checkbox"/> 8 <input type="checkbox"/> 9 <input type="checkbox"/> 10 <input type="checkbox"/> 11 <input type="checkbox"/> 12 <input type="checkbox"/> 13 <input type="checkbox"/> 14 <input type="text"/> 15 <input type="text"/>		1 <input type="checkbox"/> 2 <input type="checkbox"/> 3 <input type="checkbox"/> 4 <input type="checkbox"/> 5 <input type="checkbox"/> 6 <input type="checkbox"/> 7 <input type="checkbox"/> 8 <input type="checkbox"/> 9 <input type="checkbox"/> 10 <input type="checkbox"/> 11 <input type="checkbox"/> 12 <input type="checkbox"/> 13 <input type="checkbox"/> 14 <input type="text"/> 15 <input type="text"/>		1 <input type="checkbox"/> 2 <input type="checkbox"/> 3 <input type="checkbox"/> 4 <input type="checkbox"/> 5 <input type="checkbox"/> 6 <input type="checkbox"/> 7 <input type="checkbox"/> 8 <input type="checkbox"/> 9 <input type="checkbox"/> 10 <input type="checkbox"/> 11 <input type="checkbox"/> 12 <input type="checkbox"/> 13 <input type="checkbox"/> 14 <input type="text"/> 15 <input type="text"/>		1 <input type="checkbox"/> 2 <input type="checkbox"/> 3 <input type="checkbox"/> 4 <input type="checkbox"/> 5 <input type="checkbox"/> 6 <input type="checkbox"/> 7 <input type="checkbox"/> 8 <input type="checkbox"/> 9 <input type="checkbox"/> 10 <input type="checkbox"/> 11 <input type="checkbox"/> 12 <input type="checkbox"/> 13 <input type="checkbox"/> 14 <input type="text"/> 15 <input type="text"/>	
P12. What is this person's <b>place of birth</b> ? 1. Same ward as at the top of this questionnaire for Household 2. Elsewhere in country OR other country (specify country or province and ward)		1 <input type="checkbox"/> Same Ward 2 <input type="checkbox"/> Other If (2) Prov/Country <input type="text"/> <input type="text"/> Ward <input type="text"/>		1 <input type="checkbox"/> Same Ward 2 <input type="checkbox"/> Other If (2) Prov/Country <input type="text"/> <input type="text"/> Ward <input type="text"/>		1 <input type="checkbox"/> Same Ward 2 <input type="checkbox"/> Other If (2) Prov/Country <input type="text"/> <input type="text"/> Ward <input type="text"/>		1 <input type="checkbox"/> Same Ward 2 <input type="checkbox"/> Other If (2) Prov/Country <input type="text"/> <input type="text"/> Ward <input type="text"/>	
P13. What is this person's <b>usual place of residence</b> ? 1. Same ward as at the top of this questionnaire for Household 2. Elsewhere in country OR other country (specify country or province and ward)		1 <input type="checkbox"/> Same Ward 2 <input type="checkbox"/> Other If (2) Prov/Country <input type="text"/> <input type="text"/> Ward <input type="text"/>		1 <input type="checkbox"/> Same Ward 2 <input type="checkbox"/> Other If (2) Prov/Country <input type="text"/> <input type="text"/> Ward <input type="text"/>		1 <input type="checkbox"/> Same Ward 2 <input type="checkbox"/> Other If (2) Prov/Country <input type="text"/> <input type="text"/> Ward <input type="text"/>		1 <input type="checkbox"/> Same Ward 2 <input type="checkbox"/> Other If (2) Prov/Country <input type="text"/> <input type="text"/> Ward <input type="text"/>	
P14. This question asks about <b>difficulties</b> this person may have doing certain activities because of a health problem. (Only for 5+ years) Does this person have difficulty in: a. Seeing, even wearing glasses? b. Hearing, even if using a hearing aid? c. Walking or climbing steps? d. Remembering or concentrating? e. Self-care f. Communicating		1. ND = No difficulty at all 2. SD = Some difficulty 3. AD = A lot of difficulty 4. CD = Cannot do at all		a. 1 <input type="checkbox"/> ND 2 <input type="checkbox"/> SD 3 <input type="checkbox"/> AD 4 <input type="checkbox"/> CD b. 1 <input type="checkbox"/> ND 2 <input type="checkbox"/> SD 3 <input type="checkbox"/> AD 4 <input type="checkbox"/> CD c. 1 <input type="checkbox"/> ND 2 <input type="checkbox"/> SD 3 <input type="checkbox"/> AD 4 <input type="checkbox"/> CD d. 1 <input type="checkbox"/> ND 2 <input type="checkbox"/> SD 3 <input type="checkbox"/> AD 4 <input type="checkbox"/> CD e. 1 <input type="checkbox"/> ND 2 <input type="checkbox"/> SD 3 <input type="checkbox"/> AD 4 <input type="checkbox"/> CD f. 1 <input type="checkbox"/> ND 2 <input type="checkbox"/> SD 3 <input type="checkbox"/> AD 4 <input type="checkbox"/> CD		a. 1 <input type="checkbox"/> ND 2 <input type="checkbox"/> SD 3 <input type="checkbox"/> AD 4 <input type="checkbox"/> CD b. 1 <input type="checkbox"/> ND 2 <input type="checkbox"/> SD 3 <input type="checkbox"/> AD 4 <input type="checkbox"/> CD c. 1 <input type="checkbox"/> ND 2 <input type="checkbox"/> SD 3 <input type="checkbox"/> AD 4 <input type="checkbox"/> CD d. 1 <input type="checkbox"/> ND 2 <input type="checkbox"/> SD 3 <input type="checkbox"/> AD 4 <input type="checkbox"/> CD e. 1 <input type="checkbox"/> ND 2 <input type="checkbox"/> SD 3 <input type="checkbox"/> AD 4 <input type="checkbox"/> CD f. 1 <input type="checkbox"/> ND 2 <input type="checkbox"/> SD 3 <input type="checkbox"/> AD 4 <input type="checkbox"/> CD		a. 1 <input type="checkbox"/> ND 2 <input type="checkbox"/> SD 3 <input type="checkbox"/> AD 4 <input type="checkbox"/> CD b. 1 <input type="checkbox"/> ND 2 <input type="checkbox"/> SD 3 <input type="checkbox"/> AD 4 <input type="checkbox"/> CD c. 1 <input type="checkbox"/> ND 2 <input type="checkbox"/> SD 3 <input type="checkbox"/> AD 4 <input type="checkbox"/> CD d. 1 <input type="checkbox"/> ND 2 <input type="checkbox"/> SD 3 <input type="checkbox"/> AD 4 <input type="checkbox"/> CD e. 1 <input type="checkbox"/> ND 2 <input type="checkbox"/> SD 3 <input type="checkbox"/> AD 4 <input type="checkbox"/> CD f. 1 <input type="checkbox"/> ND 2 <input type="checkbox"/> SD 3 <input type="checkbox"/> AD 4 <input type="checkbox"/> CD	
FOR ALL PERSONS 5 + (born in 2014 or before)									
P15. Was the person's <b>residence 5 years ago</b> ? 1. Same ward as at the top of this questionnaire for Household. 2. Elsewhere in country OR other country (specify country or province/ward)		1 <input type="checkbox"/> Same Ward 2 <input type="checkbox"/> Other If (2) Prov/Country <input type="text"/> <input type="text"/> Ward <input type="text"/>		1 <input type="checkbox"/> Same Ward 2 <input type="checkbox"/> Other If (2) Prov/Country <input type="text"/> <input type="text"/> Ward <input type="text"/>		1 <input type="checkbox"/> Same Ward 2 <input type="checkbox"/> Other If (2) Prov/Country <input type="text"/> <input type="text"/> Ward <input type="text"/>		1 <input type="checkbox"/> Same Ward 2 <input type="checkbox"/> Other If (2) Prov/Country <input type="text"/> <input type="text"/> Ward <input type="text"/>	
P16. Is the person now attending a formal <b>educational institution</b> ? 1. Full time 2. Part time 3. Left school (GO to P18) 4. Never been (GO to P18)		1 <input type="checkbox"/> 2 <input type="checkbox"/> 3 <input type="checkbox"/> 4 <input type="checkbox"/>		1 <input type="checkbox"/> 2 <input type="checkbox"/> 3 <input type="checkbox"/> 4 <input type="checkbox"/>		1 <input type="checkbox"/> 2 <input type="checkbox"/> 3 <input type="checkbox"/> 4 <input type="checkbox"/>		1 <input type="checkbox"/> 2 <input type="checkbox"/> 3 <input type="checkbox"/> 4 <input type="checkbox"/>	

## Appendix 4 (cont'd)

FOR ALL PERSONS 5+ (born in 2014 or before)	Person 1	Person 2	Person 3	Person 4	Person 5	Person 6	
P17. What is the level of <b>education</b> this person is attending? <small>88. Preschool Primary School - standard/Year      Secondary School - Form/Year 1. Y1, 2. Y2, 3. Y3, 4. Y4, 5. Y5, 6. Y6, 7. Y7, 8. Y8, 9. Y9, 10. Y10, 11. Y11, 12. Y12/Y13 13. Tertiary 14. Vocational 15. Other (Specify)</small>	88 <input type="checkbox"/> 1 <input type="checkbox"/> 2 <input type="checkbox"/> 3 <input type="checkbox"/> 4 <input type="checkbox"/> 5 <input type="checkbox"/> 6 <input type="checkbox"/> 7 <input type="checkbox"/> 8 <input type="checkbox"/> 9 <input type="checkbox"/> 10 <input type="checkbox"/> 11 <input type="checkbox"/> 12 <input type="checkbox"/> 13 <input type="checkbox"/> 14 <input type="checkbox"/> 15 <input type="checkbox"/>	88 <input type="checkbox"/> 1 <input type="checkbox"/> 2 <input type="checkbox"/> 3 <input type="checkbox"/> 4 <input type="checkbox"/> 5 <input type="checkbox"/> 6 <input type="checkbox"/> 7 <input type="checkbox"/> 8 <input type="checkbox"/> 9 <input type="checkbox"/> 10 <input type="checkbox"/> 11 <input type="checkbox"/> 12 <input type="checkbox"/> 13 <input type="checkbox"/> 14 <input type="checkbox"/> 15 <input type="checkbox"/>	88 <input type="checkbox"/> 1 <input type="checkbox"/> 2 <input type="checkbox"/> 3 <input type="checkbox"/> 4 <input type="checkbox"/> 5 <input type="checkbox"/> 6 <input type="checkbox"/> 7 <input type="checkbox"/> 8 <input type="checkbox"/> 9 <input type="checkbox"/> 10 <input type="checkbox"/> 11 <input type="checkbox"/> 12 <input type="checkbox"/> 13 <input type="checkbox"/> 14 <input type="checkbox"/> 15 <input type="checkbox"/>	88 <input type="checkbox"/> 1 <input type="checkbox"/> 2 <input type="checkbox"/> 3 <input type="checkbox"/> 4 <input type="checkbox"/> 5 <input type="checkbox"/> 6 <input type="checkbox"/> 7 <input type="checkbox"/> 8 <input type="checkbox"/> 9 <input type="checkbox"/> 10 <input type="checkbox"/> 11 <input type="checkbox"/> 12 <input type="checkbox"/> 13 <input type="checkbox"/> 14 <input type="checkbox"/> 15 <input type="checkbox"/>	88 <input type="checkbox"/> 1 <input type="checkbox"/> 2 <input type="checkbox"/> 3 <input type="checkbox"/> 4 <input type="checkbox"/> 5 <input type="checkbox"/> 6 <input type="checkbox"/> 7 <input type="checkbox"/> 8 <input type="checkbox"/> 9 <input type="checkbox"/> 10 <input type="checkbox"/> 11 <input type="checkbox"/> 12 <input type="checkbox"/> 13 <input type="checkbox"/> 14 <input type="checkbox"/> 15 <input type="checkbox"/>	88 <input type="checkbox"/> 1 <input type="checkbox"/> 2 <input type="checkbox"/> 3 <input type="checkbox"/> 4 <input type="checkbox"/> 5 <input type="checkbox"/> 6 <input type="checkbox"/> 7 <input type="checkbox"/> 8 <input type="checkbox"/> 9 <input type="checkbox"/> 10 <input type="checkbox"/> 11 <input type="checkbox"/> 12 <input type="checkbox"/> 13 <input type="checkbox"/> 14 <input type="checkbox"/> 15 <input type="checkbox"/>	
P18a. What is the first language this person (name) learnt as a child? <small>1 = Pidjin 2 = English 3 = Local Language (Specify) 4 = Other (Specify) <input type="checkbox"/> also tick (✓) where appropriate</small>	1 <input type="checkbox"/> Pidjin 2 <input type="checkbox"/> English 3 <input type="checkbox"/> Local Language <input type="text"/> 4 <input type="checkbox"/> Other <input type="text"/>	1 <input type="checkbox"/> Pidjin 2 <input type="checkbox"/> English 3 <input type="checkbox"/> Local Language <input type="text"/> 4 <input type="checkbox"/> Other <input type="text"/>	1 <input type="checkbox"/> Pidjin 2 <input type="checkbox"/> English 3 <input type="checkbox"/> Local Language <input type="text"/> 4 <input type="checkbox"/> Other <input type="text"/>	1 <input type="checkbox"/> Pidjin 2 <input type="checkbox"/> English 3 <input type="checkbox"/> Local Language <input type="text"/> 4 <input type="checkbox"/> Other <input type="text"/>	1 <input type="checkbox"/> Pidjin 2 <input type="checkbox"/> English 3 <input type="checkbox"/> Local Language <input type="text"/> 4 <input type="checkbox"/> Other <input type="text"/>	1 <input type="checkbox"/> Pidjin 2 <input type="checkbox"/> English 3 <input type="checkbox"/> Local Language <input type="text"/> 4 <input type="checkbox"/> Other <input type="text"/>	
P18b. Can this person <b>read</b> and <b>write</b> a simple sentence in one or more of the following: <small>1 English 2 Pidgin 3 Local Language 4 Other</small>	Yes <input type="checkbox"/> 1 <input type="checkbox"/> 2 <input type="checkbox"/> 3 <input type="checkbox"/> 4 <input type="checkbox"/> NO <input type="checkbox"/> 2 <input type="checkbox"/> 2 <input type="checkbox"/> 2 <input type="checkbox"/> 2 <input type="checkbox"/>	Yes <input type="checkbox"/> 1 <input type="checkbox"/> 2 <input type="checkbox"/> 3 <input type="checkbox"/> 4 <input type="checkbox"/> NO <input type="checkbox"/> 2 <input type="checkbox"/> 2 <input type="checkbox"/> 2 <input type="checkbox"/> 2 <input type="checkbox"/>	Yes <input type="checkbox"/> 1 <input type="checkbox"/> 2 <input type="checkbox"/> 3 <input type="checkbox"/> 4 <input type="checkbox"/> NO <input type="checkbox"/> 2 <input type="checkbox"/> 2 <input type="checkbox"/> 2 <input type="checkbox"/> 2 <input type="checkbox"/>	Yes <input type="checkbox"/> 1 <input type="checkbox"/> 2 <input type="checkbox"/> 3 <input type="checkbox"/> 4 <input type="checkbox"/> NO <input type="checkbox"/> 2 <input type="checkbox"/> 2 <input type="checkbox"/> 2 <input type="checkbox"/> 2 <input type="checkbox"/>	Yes <input type="checkbox"/> 1 <input type="checkbox"/> 2 <input type="checkbox"/> 3 <input type="checkbox"/> 4 <input type="checkbox"/> NO <input type="checkbox"/> 2 <input type="checkbox"/> 2 <input type="checkbox"/> 2 <input type="checkbox"/> 2 <input type="checkbox"/>	Yes <input type="checkbox"/> 1 <input type="checkbox"/> 2 <input type="checkbox"/> 3 <input type="checkbox"/> 4 <input type="checkbox"/> NO <input type="checkbox"/> 2 <input type="checkbox"/> 2 <input type="checkbox"/> 2 <input type="checkbox"/> 2 <input type="checkbox"/>	
FOR ALL PERSONS 12+ (born in 2007 or before) P19. What is the highest level of education this person has completed? <small>1 No school completed 2 Preschool/Nursery school 3 Some Primary 4 Completed Primary 5 Completed Form 3 6 Completed Form 5 7 Completed Form 6 8 Completed Form 7 9 Some college (Cert &amp; Diploma) 10 Bachelor's degree 11 Master's degree 12 Doctor's degree 13 Vocational certificate 14 Other (Specify)</small>	1 <input type="checkbox"/> 2 <input type="checkbox"/> 3 <input type="checkbox"/> 4 <input type="checkbox"/> 5 <input type="checkbox"/> 6 <input type="checkbox"/> 7 <input type="checkbox"/> 8 <input type="checkbox"/> 9 <input type="checkbox"/> 10 <input type="checkbox"/> 11 <input type="checkbox"/> 12 <input type="checkbox"/> 13 <input type="checkbox"/> 14 <input type="checkbox"/>	1 <input type="checkbox"/> 2 <input type="checkbox"/> 3 <input type="checkbox"/> 4 <input type="checkbox"/> 5 <input type="checkbox"/> 6 <input type="checkbox"/> 7 <input type="checkbox"/> 8 <input type="checkbox"/> 9 <input type="checkbox"/> 10 <input type="checkbox"/> 11 <input type="checkbox"/> 12 <input type="checkbox"/> 13 <input type="checkbox"/> 14 <input type="checkbox"/>	1 <input type="checkbox"/> 2 <input type="checkbox"/> 3 <input type="checkbox"/> 4 <input type="checkbox"/> 5 <input type="checkbox"/> 6 <input type="checkbox"/> 7 <input type="checkbox"/> 8 <input type="checkbox"/> 9 <input type="checkbox"/> 10 <input type="checkbox"/> 11 <input type="checkbox"/> 12 <input type="checkbox"/> 13 <input type="checkbox"/> 14 <input type="checkbox"/>	1 <input type="checkbox"/> 2 <input type="checkbox"/> 3 <input type="checkbox"/> 4 <input type="checkbox"/> 5 <input type="checkbox"/> 6 <input type="checkbox"/> 7 <input type="checkbox"/> 8 <input type="checkbox"/> 9 <input type="checkbox"/> 10 <input type="checkbox"/> 11 <input type="checkbox"/> 12 <input type="checkbox"/> 13 <input type="checkbox"/> 14 <input type="checkbox"/>	1 <input type="checkbox"/> 2 <input type="checkbox"/> 3 <input type="checkbox"/> 4 <input type="checkbox"/> 5 <input type="checkbox"/> 6 <input type="checkbox"/> 7 <input type="checkbox"/> 8 <input type="checkbox"/> 9 <input type="checkbox"/> 10 <input type="checkbox"/> 11 <input type="checkbox"/> 12 <input type="checkbox"/> 13 <input type="checkbox"/> 14 <input type="checkbox"/>	1 <input type="checkbox"/> 2 <input type="checkbox"/> 3 <input type="checkbox"/> 4 <input type="checkbox"/> 5 <input type="checkbox"/> 6 <input type="checkbox"/> 7 <input type="checkbox"/> 8 <input type="checkbox"/> 9 <input type="checkbox"/> 10 <input type="checkbox"/> 11 <input type="checkbox"/> 12 <input type="checkbox"/> 13 <input type="checkbox"/> 14 <input type="checkbox"/>	
<b>ECONOMIC ACTIVITIES LAST WEEK (FOR ALL PERSONS 12+)</b>							
P20. During the <b>last week</b> , did this person do any work? Even if only for 1 hour If 'yes' <b>GO TO P22</b>	1 <input type="checkbox"/> Yes 2 <input type="checkbox"/> No	1 <input type="checkbox"/> Yes 2 <input type="checkbox"/> No	1 <input type="checkbox"/> Yes 2 <input type="checkbox"/> No	1 <input type="checkbox"/> Yes 2 <input type="checkbox"/> No	1 <input type="checkbox"/> Yes 2 <input type="checkbox"/> No	1 <input type="checkbox"/> Yes 2 <input type="checkbox"/> No	
P21. During the <b>last week</b> , did this person have a paid job or business even if for 1 hour, at which he/she did <b>not work</b> ? If 'no' <b>GO TO P25</b>	1 <input type="checkbox"/> Yes 2 <input type="checkbox"/> No	1 <input type="checkbox"/> Yes 2 <input type="checkbox"/> No	1 <input type="checkbox"/> Yes 2 <input type="checkbox"/> No	1 <input type="checkbox"/> Yes 2 <input type="checkbox"/> No	1 <input type="checkbox"/> Yes 2 <input type="checkbox"/> No	1 <input type="checkbox"/> Yes 2 <input type="checkbox"/> No	
P22. What type of <b>work/activity</b> does this person usually do? <small>Work for Pay: 1. Employee (government), 2. Employee (private), 3. Employee (NGO/Church), 4. Employer, 5. Self-Employed 6. Voluntary work 7. Unpaid family work 8. Producing goods/services for sale 9. Producing goods/services for own consumption</small>	1 <input type="checkbox"/> Emp (government) 2 <input type="checkbox"/> Emp (Private) 3 <input type="checkbox"/> Emp (NGO/Church) 4 <input type="checkbox"/> Employer 5 <input type="checkbox"/> Self-Emp 6 <input type="checkbox"/> Voluntary 7 <input type="checkbox"/> Unpaid family work 8 <input type="checkbox"/> Producing goods/services for sale 9 <input type="checkbox"/> Producing goods/services for own cons.	1 <input type="checkbox"/> Emp (government) 2 <input type="checkbox"/> Emp (Private) 3 <input type="checkbox"/> Emp (NGO/Church) 4 <input type="checkbox"/> Employer 5 <input type="checkbox"/> Self-Emp 6 <input type="checkbox"/> Voluntary 7 <input type="checkbox"/> Unpaid family work 8 <input type="checkbox"/> Producing goods/services for sale 9 <input type="checkbox"/> Producing goods/services for own cons.	1 <input type="checkbox"/> Emp (government) 2 <input type="checkbox"/> Emp (Private) 3 <input type="checkbox"/> Emp (NGO/Church) 4 <input type="checkbox"/> Employer 5 <input type="checkbox"/> Self-Emp 6 <input type="checkbox"/> Voluntary 7 <input type="checkbox"/> Unpaid family work 8 <input type="checkbox"/> Producing goods/services for sale 9 <input type="checkbox"/> Producing goods/services for own cons.	1 <input type="checkbox"/> Emp (government) 2 <input type="checkbox"/> Emp (Private) 3 <input type="checkbox"/> Emp (NGO/Church) 4 <input type="checkbox"/> Employer 5 <input type="checkbox"/> Self-Emp 6 <input type="checkbox"/> Voluntary 7 <input type="checkbox"/> Unpaid family work 8 <input type="checkbox"/> Producing goods/services for sale 9 <input type="checkbox"/> Producing goods/services for own cons.	1 <input type="checkbox"/> Emp (government) 2 <input type="checkbox"/> Emp (Private) 3 <input type="checkbox"/> Emp (NGO/Church) 4 <input type="checkbox"/> Employer 5 <input type="checkbox"/> Self-Emp 6 <input type="checkbox"/> Voluntary 7 <input type="checkbox"/> Unpaid family work 8 <input type="checkbox"/> Producing goods/services for sale 9 <input type="checkbox"/> Producing goods/services for own cons.	1 <input type="checkbox"/> Emp (government) 2 <input type="checkbox"/> Emp (Private) 3 <input type="checkbox"/> Emp (NGO/Church) 4 <input type="checkbox"/> Employer 5 <input type="checkbox"/> Self-Emp 6 <input type="checkbox"/> Voluntary 7 <input type="checkbox"/> Unpaid family work 8 <input type="checkbox"/> Producing goods/services for sale 9 <input type="checkbox"/> Producing goods/services for own cons.	
P23. What is this person's <b>main occupation</b> ?	<input type="text"/>	<input type="text"/>	<input type="text"/>	<input type="text"/>	<input type="text"/>	<input type="text"/>	
P24. What is the main activity/industry of the business or place where this person works? (if possible, state name of the employer) <b>GO TO P28</b>	Emp. name: <input type="text"/>	Emp. name: <input type="text"/>	Emp. name: <input type="text"/>	Emp. name: <input type="text"/>	Emp. name: <input type="text"/>	Emp. name: <input type="text"/>	
P25. Did this person <b>actively look</b> for work? If 'Y' <b>GO TO P27</b> , 'N' <b>GO TO P26</b> <small>1 Full time homemaker, 2 Student, 3 Retired/Old Age, 4 Disabled, 5 Didn't want to work, 6 Believe no work available, 7 Bad weather 8 No transport 9 Health reasons 10 Other</small>	1 <input type="checkbox"/> 2 <input type="checkbox"/> 3 <input type="checkbox"/> 4 <input type="checkbox"/> 5 <input type="checkbox"/> 6 <input type="checkbox"/> 7 <input type="checkbox"/> 8 <input type="checkbox"/> 9 <input type="checkbox"/> 10 <input type="checkbox"/>	1 <input type="checkbox"/> 2 <input type="checkbox"/> 3 <input type="checkbox"/> 4 <input type="checkbox"/> 5 <input type="checkbox"/> 6 <input type="checkbox"/> 7 <input type="checkbox"/> 8 <input type="checkbox"/> 9 <input type="checkbox"/> 10 <input type="checkbox"/>	1 <input type="checkbox"/> 2 <input type="checkbox"/> 3 <input type="checkbox"/> 4 <input type="checkbox"/> 5 <input type="checkbox"/> 6 <input type="checkbox"/> 7 <input type="checkbox"/> 8 <input type="checkbox"/> 9 <input type="checkbox"/> 10 <input type="checkbox"/>	1 <input type="checkbox"/> 2 <input type="checkbox"/> 3 <input type="checkbox"/> 4 <input type="checkbox"/> 5 <input type="checkbox"/> 6 <input type="checkbox"/> 7 <input type="checkbox"/> 8 <input type="checkbox"/> 9 <input type="checkbox"/> 10 <input type="checkbox"/>	1 <input type="checkbox"/> 2 <input type="checkbox"/> 3 <input type="checkbox"/> 4 <input type="checkbox"/> 5 <input type="checkbox"/> 6 <input type="checkbox"/> 7 <input type="checkbox"/> 8 <input type="checkbox"/> 9 <input type="checkbox"/> 10 <input type="checkbox"/>	1 <input type="checkbox"/> 2 <input type="checkbox"/> 3 <input type="checkbox"/> 4 <input type="checkbox"/> 5 <input type="checkbox"/> 6 <input type="checkbox"/> 7 <input type="checkbox"/> 8 <input type="checkbox"/> 9 <input type="checkbox"/> 10 <input type="checkbox"/>	
P27. Was this person <b>available</b> to work? <b>GO TO P29a</b>	1 <input type="checkbox"/> Yes 2 <input type="checkbox"/> No	1 <input type="checkbox"/> Yes 2 <input type="checkbox"/> No	1 <input type="checkbox"/> Yes 2 <input type="checkbox"/> No	1 <input type="checkbox"/> Yes 2 <input type="checkbox"/> No	1 <input type="checkbox"/> Yes 2 <input type="checkbox"/> No	1 <input type="checkbox"/> Yes 2 <input type="checkbox"/> No	
P28. Is the person's place of work in: 1. Formal Sector 2. Informal Sector 3. Private Hhold 4. Don't Know	1 <input type="checkbox"/> 2 <input type="checkbox"/> 3 <input type="checkbox"/> 4 <input type="checkbox"/>	1 <input type="checkbox"/> 2 <input type="checkbox"/> 3 <input type="checkbox"/> 4 <input type="checkbox"/>	1 <input type="checkbox"/> 2 <input type="checkbox"/> 3 <input type="checkbox"/> 4 <input type="checkbox"/>	1 <input type="checkbox"/> 2 <input type="checkbox"/> 3 <input type="checkbox"/> 4 <input type="checkbox"/>	1 <input type="checkbox"/> 2 <input type="checkbox"/> 3 <input type="checkbox"/> 4 <input type="checkbox"/>	1 <input type="checkbox"/> 2 <input type="checkbox"/> 3 <input type="checkbox"/> 4 <input type="checkbox"/>	
<b>COMMUNICATION AND INTERNET</b>							
P29a. Does this person own a mobile /cell phone? If "No" go to P32	1 <input type="checkbox"/> Yes 2 <input type="checkbox"/> No	1 <input type="checkbox"/> Yes 2 <input type="checkbox"/> No	1 <input type="checkbox"/> Yes 2 <input type="checkbox"/> No	1 <input type="checkbox"/> Yes 2 <input type="checkbox"/> No	1 <input type="checkbox"/> Yes 2 <input type="checkbox"/> No	1 <input type="checkbox"/> Yes 2 <input type="checkbox"/> No	
P29b. Is this mobile /cell phone in good working condition? If "Yes" go to P30, If "No" go to P32	1 <input type="checkbox"/> Yes 2 <input type="checkbox"/> No	1 <input type="checkbox"/> Yes 2 <input type="checkbox"/> No	1 <input type="checkbox"/> Yes 2 <input type="checkbox"/> No	1 <input type="checkbox"/> Yes 2 <input type="checkbox"/> No	1 <input type="checkbox"/> Yes 2 <input type="checkbox"/> No	1 <input type="checkbox"/> Yes 2 <input type="checkbox"/> No	
P30. Does this person use mobile/cell phone for internet? If "No" go to P32	1 <input type="checkbox"/> Yes 2 <input type="checkbox"/> No	1 <input type="checkbox"/> Yes 2 <input type="checkbox"/> No	1 <input type="checkbox"/> Yes 2 <input type="checkbox"/> No	1 <input type="checkbox"/> Yes 2 <input type="checkbox"/> No	1 <input type="checkbox"/> Yes 2 <input type="checkbox"/> No	1 <input type="checkbox"/> Yes 2 <input type="checkbox"/> No	
P31. What does this person use the internet from his/her mobile phone for? 1 Education 2 Social Media 3 Entertainment 4 Work/business 5 Communication 6 Information gathering 7 Shopping/product info 8 Health 9 Others (Specify)	1 <input type="checkbox"/> 2 <input type="checkbox"/> 3 <input type="checkbox"/> 4 <input type="checkbox"/> 5 <input type="checkbox"/> 6 <input type="checkbox"/> 7 <input type="checkbox"/> 8 <input type="checkbox"/> 9 <input type="checkbox"/>	1 <input type="checkbox"/> 2 <input type="checkbox"/> 3 <input type="checkbox"/> 4 <input type="checkbox"/> 5 <input type="checkbox"/> 6 <input type="checkbox"/> 7 <input type="checkbox"/> 8 <input type="checkbox"/> 9 <input type="checkbox"/>	1 <input type="checkbox"/> 2 <input type="checkbox"/> 3 <input type="checkbox"/> 4 <input type="checkbox"/> 5 <input type="checkbox"/> 6 <input type="checkbox"/> 7 <input type="checkbox"/> 8 <input type="checkbox"/> 9 <input type="checkbox"/>	1 <input type="checkbox"/> 2 <input type="checkbox"/> 3 <input type="checkbox"/> 4 <input type="checkbox"/> 5 <input type="checkbox"/> 6 <input type="checkbox"/> 7 <input type="checkbox"/> 8 <input type="checkbox"/> 9 <input type="checkbox"/>	1 <input type="checkbox"/> 2 <input type="checkbox"/> 3 <input type="checkbox"/> 4 <input type="checkbox"/> 5 <input type="checkbox"/> 6 <input type="checkbox"/> 7 <input type="checkbox"/> 8 <input type="checkbox"/> 9 <input type="checkbox"/>	1 <input type="checkbox"/> 2 <input type="checkbox"/> 3 <input type="checkbox"/> 4 <input type="checkbox"/> 5 <input type="checkbox"/> 6 <input type="checkbox"/> 7 <input type="checkbox"/> 8 <input type="checkbox"/> 9 <input type="checkbox"/>	
<b>FINANCIAL INCLUSION (FOR ALL PERSONS 12+)</b>							
P32. Does this person have an account?	If yes, How many? a. 1 <input type="checkbox"/> a. 2 <input type="checkbox"/> b. 1 <input type="checkbox"/> b. 2 <input type="checkbox"/> c. 1 <input type="checkbox"/> c. 2 <input type="checkbox"/> d. 1 <input type="checkbox"/> d. 2 <input type="checkbox"/> e. 1 <input type="checkbox"/> e. 2 <input type="checkbox"/> f. 1 <input type="checkbox"/> f. 2 <input type="checkbox"/> g. 1 <input type="checkbox"/> g. 2 <input type="checkbox"/> h. 1 <input type="checkbox"/> h. 2 <input type="checkbox"/> i. 1 <input type="checkbox"/> i. 2 <input type="checkbox"/> j. 1 <input type="checkbox"/> j. 2 <input type="checkbox"/> k. 1 <input type="checkbox"/> k. 2 <input type="checkbox"/> l. 1 <input type="checkbox"/> l. 2 <input type="checkbox"/>	If yes, How many? a. 1 <input type="checkbox"/> a. 2 <input type="checkbox"/> b. 1 <input type="checkbox"/> b. 2 <input type="checkbox"/> c. 1 <input type="checkbox"/> c. 2 <input type="checkbox"/> d. 1 <input type="checkbox"/> d. 2 <input type="checkbox"/> e. 1 <input type="checkbox"/> e. 2 <input type="checkbox"/> f. 1 <input type="checkbox"/> f. 2 <input type="checkbox"/> g. 1 <input type="checkbox"/> g. 2 <input type="checkbox"/> h. 1 <input type="checkbox"/> h. 2 <input type="checkbox"/> i. 1 <input type="checkbox"/> i. 2 <input type="checkbox"/> j. 1 <input type="checkbox"/> j. 2 <input type="checkbox"/> k. 1 <input type="checkbox"/> k. 2 <input type="checkbox"/> l. 1 <input type="checkbox"/> l. 2 <input type="checkbox"/>	If yes, How many? a. 1 <input type="checkbox"/> a. 2 <input type="checkbox"/> b. 1 <input type="checkbox"/> b. 2 <input type="checkbox"/> c. 1 <input type="checkbox"/> c. 2 <input type="checkbox"/> d. 1 <input type="checkbox"/> d. 2 <input type="checkbox"/> e. 1 <input type="checkbox"/> e. 2 <input type="checkbox"/> f. 1 <input type="checkbox"/> f. 2 <input type="checkbox"/> g. 1 <input type="checkbox"/> g. 2 <input type="checkbox"/> h. 1 <input type="checkbox"/> h. 2 <input type="checkbox"/> i. 1 <input type="checkbox"/> i. 2 <input type="checkbox"/> j. 1 <input type="checkbox"/> j. 2 <input type="checkbox"/> k. 1 <input type="checkbox"/> k. 2 <input type="checkbox"/> l. 1 <input type="checkbox"/> l. 2 <input type="checkbox"/>	If yes, How many? a. 1 <input type="checkbox"/> a. 2 <input type="checkbox"/> b. 1 <input type="checkbox"/> b. 2 <input type="checkbox"/> c. 1 <input type="checkbox"/> c. 2 <input type="checkbox"/> d. 1 <input type="checkbox"/> d. 2 <input type="checkbox"/> e. 1 <input type="checkbox"/> e. 2 <input type="checkbox"/> f. 1 <input type="checkbox"/> f. 2 <input type="checkbox"/> g. 1 <input type="checkbox"/> g. 2 <input type="checkbox"/> h. 1 <input type="checkbox"/> h. 2 <input type="checkbox"/> i. 1 <input type="checkbox"/> i. 2 <input type="checkbox"/> j. 1 <input type="checkbox"/> j. 2 <input type="checkbox"/> k. 1 <input type="checkbox"/> k. 2 <input type="checkbox"/> l. 1 <input type="checkbox"/> l. 2 <input type="checkbox"/>	If yes, How many? a. 1 <input type="checkbox"/> a. 2 <input type="checkbox"/> b. 1 <input type="checkbox"/> b. 2 <input type="checkbox"/> c. 1 <input type="checkbox"/> c. 2 <input type="checkbox"/> d. 1 <input type="checkbox"/> d. 2 <input type="checkbox"/> e. 1 <input type="checkbox"/> e. 2 <input type="checkbox"/> f. 1 <input type="checkbox"/> f. 2 <input type="checkbox"/> g. 1 <input type="checkbox"/> g. 2 <input type="checkbox"/> h. 1 <input type="checkbox"/> h. 2 <input type="checkbox"/> i. 1 <input type="checkbox"/> i. 2 <input type="checkbox"/> j. 1 <input type="checkbox"/> j. 2 <input type="checkbox"/> k. 1 <input type="checkbox"/> k. 2 <input type="checkbox"/> l. 1 <input type="checkbox"/> l. 2 <input type="checkbox"/>	If yes, How many? a. 1 <input type="checkbox"/> a. 2 <input type="checkbox"/> b. 1 <input type="checkbox"/> b. 2 <input type="checkbox"/> c. 1 <input type="checkbox"/> c. 2 <input type="checkbox"/> d. 1 <input type="checkbox"/> d. 2 <input type="checkbox"/> e. 1 <input type="checkbox"/> e. 2 <input type="checkbox"/> f. 1 <input type="checkbox"/> f. 2 <input type="checkbox"/> g. 1 <input type="checkbox"/> g. 2 <input type="checkbox"/> h. 1 <input type="checkbox"/> h. 2 <input type="checkbox"/> i. 1 <input type="checkbox"/> i. 2 <input type="checkbox"/> j. 1 <input type="checkbox"/> j. 2 <input type="checkbox"/> k. 1 <input type="checkbox"/> k. 2 <input type="checkbox"/> l. 1 <input type="checkbox"/> l. 2 <input type="checkbox"/>	If yes, How many? a. 1 <input type="checkbox"/> a. 2 <input type="checkbox"/> b. 1 <input type="checkbox"/> b. 2 <input type="checkbox"/> c. 1 <input type="checkbox"/> c. 2 <input type="checkbox"/> d. 1 <input type="checkbox"/> d. 2 <input type="checkbox"/> e. 1 <input type="checkbox"/> e. 2 <input type="checkbox"/> f. 1 <input type="checkbox"/> f. 2 <input type="checkbox"/> g. 1 <input type="checkbox"/> g. 2 <input type="checkbox"/> h. 1 <input type="checkbox"/> h. 2 <input type="checkbox"/> i. 1 <input type="checkbox"/> i. 2 <input type="checkbox"/> j. 1 <input type="checkbox"/> j. 2 <input type="checkbox"/> k. 1 <input type="checkbox"/> k. 2 <input type="checkbox"/> l. 1 <input type="checkbox"/> l. 2 <input type="checkbox"/>



**Appendix 4 (cont'd)**

FINANCIAL INCLUSION (FOR ALL PERSONS 12 +)		Person 1				Person 2				Person 3				Person 4				Person 5				Person 6																												
		DA F	SA F	MB F	LA F	DA F	SA F	MB F	LA F	DA F	SA F	MB F	LA F	DA F	SA F	MB F	LA F	DA F	SA F	MB F	LA F	DA F	SA F	MB F	LA F	DA F	SA F	MB F	LA F																					
P33. How often do you use these accounts for the last 3 months?	a. ANZ b. BSP c. Bred d. POB e. Credit Union f. Microfinance (SPBD) g. Savings groups h. Credit Cooperation i. National Finance	DA F-Deposit Account  Frequency SA F-Saving Account  Frequency MB F-Mobile Banking  Frequency LA F-Loan Account  Frequency																																																
	Codes for Frequency 1 Once 2 2-4 times 3 5 or more times 4 None	a	b	c	d	e	f	g	h	i	a	b	c	d	e	f	g	h	i	a	b	c	d	e	f	g	h	i	a	b	c	d	e	f	g	h	i	a	b	c	d	e	f	g	h	i	a	b	c	d
P34. How often do you access any of these financial services in the last 3 months?	1 Once 2 2-4 times 3 5 or more times 4 None	a.SINPF YouSave		b. Insurance		a.SINPF YouSave		b. Insurance		a.SINPF YouSave		b. Insurance		a.SINPF YouSave		b. Insurance		a.SINPF YouSave		b. Insurance		a.SINPF YouSave		b. Insurance		a.SINPF YouSave		b. Insurance		a.SINPF YouSave		b. Insurance																		
		1	2	3	4	1	2	3	4	1	2	3	4	1	2	3	4	1	2	3	4	1	2	3	4	1	2	3	4	1	2	3	4	1	2	3	4	1	2	3	4	1	2	3	4	1	2	3	4	
P35. How far is your nearest access point to do your banking?	a. Bank/Bank Branch b. Agency c. Mobile Banking Agent d. ATM e. EFTPOS Terminal f. Mobile Banking	1. Less than 30 minutes 2. 30 minutes-1 hour 3. > 1-2 hours 4. > 2-3 hours 5. > 3-4 hours 6. > 4-5 hours 7. > 6 hours																																																
		a	b	c	d	e	f	g	h	i	a	b	c	d	e	f	g	h	i	a	b	c	d	e	f	g	h	i	a	b	c	d	e	f	g	h	i	a	b	c	d									
P36. Do you also seek financial support from informal money lenders?		1 <input type="checkbox"/> Yes	2 <input type="checkbox"/> No																																															
P. 37. Do you receive any form of financial literacy training?		1 <input type="checkbox"/> Yes	2 <input type="checkbox"/> No																																															
<b>FOR ALL WOMEN 15 + (BORN IN 2004 OR BEFORE)</b>																																																		
F1. Has this woman ever given birth even if the child later died? If 'no' GO TO next P		1 <input type="checkbox"/> Yes	2 <input type="checkbox"/> No																																															
F2. How many live born children of each sex, have in total been born to this woman?		M	F	T	M	F	T	M	F	T	M	F	T	M	F	T	M	F	T	M	F	T	M	F	T	M	F	T	M	F	T	M	F	T																
F3. How many children of each sex have been born alive to this woman and were staying on census night:	a. In this household b. Elsewhere	M	F	T	M	F	T	M	F	T	M	F	T	M	F	T	M	F	T	M	F	T	M	F	T	M	F	T	M	F	T	M	F	T	M	F	T	M	F	T										
F4. How many children of each sex did this woman give birth to who have died?		M	F	T	M	F	T	M	F	T	M	F	T	M	F	T	M	F	T	M	F	T	M	F	T	M	F	T	M	F	T	M	F	T	M	F	T	M	F	T										
F5. What is the date of birth and age of this woman's last child born alive? (Including a child that may have died later)	if baby less than 1 year old, code age as 000	[ ][ ][ ][ ]				[ ][ ][ ][ ]				[ ][ ][ ][ ]				[ ][ ][ ][ ]				[ ][ ][ ][ ]				[ ][ ][ ][ ]																												
		Age				Age				Age				Age				Age				Age																												
F6. What is the sex of this last born child?		1 <input type="checkbox"/> Male	2 <input type="checkbox"/> Female																																															

## Appendix 4 (cont'd)

HOUSEHOLD AND HOUSING	H16. answers	H25 How often do you experience the above mentioned hazards?																
<b>H1. Type of living quarters.</b> 1 <input type="checkbox"/> One family house detached from any other house 2 <input type="checkbox"/> One family house attached to one or more houses 3 <input type="checkbox"/> Building with two or more more apartments/flat 4 <input type="checkbox"/> Building with two or more HH which which share a Kitchen/toilet 5 <input type="checkbox"/> Dwelling attached to a shop or other non-residential building 6 <input type="checkbox"/> Lodging House 7 <input type="checkbox"/> Other	1 <input type="checkbox"/> Car/Van/Bus 2 <input type="checkbox"/> Motorbike 3 <input type="checkbox"/> Truck 4 <input type="checkbox"/> Dug-out Canoe 5 <input type="checkbox"/> OBM Canoe 6 <input type="checkbox"/> OBM engine 7 <input type="checkbox"/> Fridge/ice 8 <input type="checkbox"/> TV screen 9 <input type="checkbox"/> Land Line 10 <input type="checkbox"/> Computer/Tablet 11 <input type="checkbox"/> Internet connection 12 <input type="checkbox"/> Generator 13 <input type="checkbox"/> Ship/Boat 14 <input type="checkbox"/> Mobile tel. 15 <input type="checkbox"/> HF Radio 16 <input type="checkbox"/> Radio 17 <input type="checkbox"/> Solar Panel 18 <input type="checkbox"/> Sewing Machine 19 <input type="checkbox"/> Bicycle 20 <input type="checkbox"/> Stove 21 <input type="checkbox"/> DVD Player 22 <input type="checkbox"/> Other	1 <input type="checkbox"/> More frequent (Every Year) 2 <input type="checkbox"/> Less frequent (Every 2-5 years) 3 <input type="checkbox"/> Not frequent (More than 5 years)																
<b>Main material used for:</b> Wood Tin, concurated iron Concrete, cement, brick Traditional materials Make shift or improvised materials Other H2. Construction of walls 1 <input type="checkbox"/> 2 <input type="checkbox"/> 3 <input type="checkbox"/> 4 <input type="checkbox"/> 5 <input type="checkbox"/> 6 <input type="checkbox"/> H3. Construction of floor 1 <input type="checkbox"/> 2 <input type="checkbox"/> 3 <input type="checkbox"/> 4 <input type="checkbox"/> 5 <input type="checkbox"/> 6 <input type="checkbox"/> H4. Construction of roof 1 <input type="checkbox"/> 2 <input type="checkbox"/> 3 <input type="checkbox"/> 4 <input type="checkbox"/> 5 <input type="checkbox"/> 6 <input type="checkbox"/>	<b>H16a. Communication methods. How do you keep in touch? Multiple answers</b> <b>One-way</b> 1 <input type="checkbox"/> Radio 2 <input type="checkbox"/> TV 3 <input type="checkbox"/> Newspaper <b>Two-way</b> 4 <input type="checkbox"/> 2G Mobile 5 <input type="checkbox"/> 3G/4G Mobile 6 <input type="checkbox"/> Landline 7 <input type="checkbox"/> HF Radio 8 <input type="checkbox"/> Postal 9 <input type="checkbox"/> Social Media 10 <input type="checkbox"/> Internet 11 <input type="checkbox"/> Email 12 <input type="checkbox"/> Word of Mouth 13 <input type="checkbox"/> Other forms of communication	<b>H26. Do you have any household disaster plans in place?</b> 1 <input type="checkbox"/> Yes 2 <input type="checkbox"/> No 3 <input type="checkbox"/> Not sure																
<b>H5. Number of rooms</b> 1 <input type="checkbox"/> 2 <input type="checkbox"/> 3 <input type="checkbox"/> 4 <input type="checkbox"/> 5 <input type="checkbox"/> 6 <input type="checkbox"/> 7+ <input type="checkbox"/>	<b>H17. Is this household involved in Agriculture activity? involvement in last 12 months</b> 1 <input type="checkbox"/> Subsistence only 2 <input type="checkbox"/> Sale only 3 <input type="checkbox"/> Both 4 <input type="checkbox"/> None <i>if no skip to H19</i>	<b>H27. What are some of the preparedness measures you've undertaken before the hazards?</b> 1 <input type="checkbox"/> Participate in Drills/Simulations Exercises 2 <input type="checkbox"/> Preparation of disaster household supplies 3 <input type="checkbox"/> Savings for disasters 4 <input type="checkbox"/> Develop household disaster plans 5 <input type="checkbox"/> Knowledge on what to do during a disaster 6 <input type="checkbox"/> Other Specify _____ 7 <input type="checkbox"/> None																
<b>H6. What is the main source of drinking water for members of your household?</b> 1 <input type="checkbox"/> Piped into house 2 <input type="checkbox"/> Piped to yard/Plot outside house 3 <input type="checkbox"/> Public tap/standpipe 4 <input type="checkbox"/> Borehole 5 <input type="checkbox"/> Protected Dug well 6 <input type="checkbox"/> Unprotected dug well 7 <input type="checkbox"/> Protected Spring 8 <input type="checkbox"/> Unprotected Spring 9 <input type="checkbox"/> Rainwater Collection 10 <input type="checkbox"/> Surface Water 11 <input type="checkbox"/> Tanker Water 12 <input type="checkbox"/> Bottled Water 13 <input type="checkbox"/> Other Specify _____	<b>H18. Which of the following cash crops are grown by the</b> 1 <input type="checkbox"/> Veggies/Food crops 2 <input type="checkbox"/> Coconut/copra 3 <input type="checkbox"/> Betel Nut 4 <input type="checkbox"/> Cocoa 5 <input type="checkbox"/> Tobacco 6 <input type="checkbox"/> Timber 7 <input type="checkbox"/> Flowers 8 <input type="checkbox"/> Ginger 9 <input type="checkbox"/> Kava 10 <input type="checkbox"/> Coffee 11 <input type="checkbox"/> Rice 12 <input type="checkbox"/> Nonil 13 <input type="checkbox"/> Other 14 <input type="checkbox"/> None	<b>H28. Do you have any access to weather or other disaster warning from relevant authorities?</b> 1 <input type="checkbox"/> Yes 2 <input type="checkbox"/> No <i>if no go to H29</i>																
<b>H6a. How long does it take to go there, collect water and return?</b> 1 <input type="checkbox"/> Members do not collect 2 <input type="checkbox"/> Number of minutes <input type="text"/> <input type="text"/> 3 <input type="checkbox"/> Don't Know	<b>H19. Does this household have any livestock? (state number in appropriate box)</b> 1 <input type="checkbox"/> Cows 2 <input type="checkbox"/> Pigs 3 <input type="checkbox"/> Goats 4 <input type="checkbox"/> Horses 5 <input type="checkbox"/> Poultry	<b>H28a. If yes, how do you receive the information? Tick (✓) where appropriate</b> 1 <input type="checkbox"/> Radio 2 <input type="checkbox"/> Social Media 3 <input type="checkbox"/> Wantoks 4 <input type="checkbox"/> Police/Weather office/Disaster office 5 <input type="checkbox"/> Village Disaster Committee 6 <input type="checkbox"/> Mobile 7 <input type="checkbox"/> Other Specify _____																
<b>H7. What facility do members of your household most often use to wash their hands? If no handwashing facility skip to H8</b> 1 <input type="checkbox"/> Fixed Facility (sink/tap in dwelling or on yard/plot) 2 <input type="checkbox"/> Mobile Facility (bucket/jug/dish/etc.) 3 <input type="checkbox"/> No handwashing facility	<b>H20. Is this household involved in fishing and/or gathering of invertebrates? (in the last 12 months)</b> (Invertebrates includes shellfish, crabs, sea cucumber etc) <i>if no skip to H21</i> 1 <input type="checkbox"/> Subsistence only 2 <input type="checkbox"/> Sale only 3 <input type="checkbox"/> Both 4 <input type="checkbox"/> None	<b>H28b. Is the message (warnings) easy to understand? Tick (✓) where appropriate</b> 1 <input type="checkbox"/> Yes 2 <input type="checkbox"/> No 3 <input type="checkbox"/> Not sure																
<b>H7a. Are water and soap available at the place of handwashing?</b> 1 <input type="checkbox"/> Water & soap are available 2 <input type="checkbox"/> Water but no soap is available 3 <input type="checkbox"/> No water but soap is available 4 <input type="checkbox"/> No water & no soap are available	<b>H20a. What types of fish do males in the HH mainly catch or gather in the last 12 months?</b> 1 <input type="checkbox"/> None 2 <input type="checkbox"/> Tuna 3 <input type="checkbox"/> Other Deep Sea Fish 4 <input type="checkbox"/> Reef Fish 5 <input type="checkbox"/> Invertebrates 6 <input type="checkbox"/> Freshwater fish (includes tilapia)	<b>H29. In times of disaster, which individuals in your household do you think is more vulnerable or will be affected the most? More than 1 box can be marked</b> 1 <input type="checkbox"/> Elders 2 <input type="checkbox"/> Women 3 <input type="checkbox"/> Men 4 <input type="checkbox"/> Children 5 <input type="checkbox"/> People with disabilities 6 <input type="checkbox"/> Other (Specify) _____																
<b>H8. What kind of toilet facility do members of your household usually use? If no toilet facility" code 9" skip to H9</b> 1 <input type="checkbox"/> Flush to septic tank 2 <input type="checkbox"/> Flush to pit latrine 3 <input type="checkbox"/> Flush to somewhere else 4 <input type="checkbox"/> Pit latrine with slab 5 <input type="checkbox"/> Pit latrine without slab/open pit 6 <input type="checkbox"/> Ventilated improved pit latrine (VIP) 7 <input type="checkbox"/> Composting toilet 8 <input type="checkbox"/> Hanging Toilet 9 <input type="checkbox"/> Open defecation (please specify where) _____	<b>H20b. What types of fish do females in the HH mainly catch or gather in the last 12 months?</b> 1 <input type="checkbox"/> None 2 <input type="checkbox"/> Tuna 3 <input type="checkbox"/> Other Deep Sea Fish 4 <input type="checkbox"/> Reef Fish 5 <input type="checkbox"/> Invertebrates 6 <input type="checkbox"/> Freshwater fish (includes tilapia)	<b>HEALTH FACILITY</b> <b>H30. What is the name of the clinic closest to your household?</b> _____																
<b>H8a. Where is the toilet facility?</b> 1 <input type="checkbox"/> In own Dwelling 2 <input type="checkbox"/> In own Yard/plot 3 <input type="checkbox"/> Elsewhere (i.e. shared, public, edge of village)	<b>H20c. Fish and invertebrates Consumption</b> a. How often does your household <b>catch</b> fish for own use/eat? Never Once a month Once a week More than once a week Almost Every day 1 <input type="checkbox"/> 2 <input type="checkbox"/> 3 <input type="checkbox"/> 4 <input type="checkbox"/> 5 <input type="checkbox"/> b. How often does your household <b>collect invertebrates</b> for own use/eat? 1 <input type="checkbox"/> 2 <input type="checkbox"/> 3 <input type="checkbox"/> 4 <input type="checkbox"/> 5 <input type="checkbox"/> c. How often does your household <b>buy fish</b> for own use/eat? 1 <input type="checkbox"/> 2 <input type="checkbox"/> 3 <input type="checkbox"/> 4 <input type="checkbox"/> 5 <input type="checkbox"/> d. How often does your household <b>buy invertebrates</b> for own use/eat? 1 <input type="checkbox"/> 2 <input type="checkbox"/> 3 <input type="checkbox"/> 4 <input type="checkbox"/> 5 <input type="checkbox"/>	<b>H31. What is the name of the clinic your family usually go to when seeking medical care in the last 12 months?</b> _____																
<b>H8b. Do you share this toilet facility with others who are not members of your household?</b> 1 <input type="checkbox"/> Yes 2 <input type="checkbox"/> No <i>if no skip to H9</i>	<b>H21. How much money (in SIs) has this HH received from remittances in the last 12 months?</b> 1 <input type="checkbox"/> None 2 <input type="checkbox"/> Don't know 3 <input type="checkbox"/> 1-499 4 <input type="checkbox"/> 500-999 5 <input type="checkbox"/> 1000-1499 6 <input type="checkbox"/> 1500+ What is the <b>province/country</b> of the sender (if more than one, record the main sender, if unknown, check (✓) 'don't know') _____ Don't know	<b>HISTORY AND DEVELOPMENT</b> <b>H32. Are you aware of the Government's Constituency Development fund (CDF)?</b> 1 <input type="checkbox"/> Yes 2 <input type="checkbox"/> No Tick (✓) appropriate <i>if 'no' (code 2) GO TO END (*total person enumerated)</i>																
<b>H8c. How many people use this toilet including your own HH?</b> <input type="text"/> <input type="text"/> <input type="text"/>	<b>H22. What was the main source of income for this household in the last 12 months?</b> 1 <input type="checkbox"/> No income 2 <input type="checkbox"/> Wages/salary 3 <input type="checkbox"/> Own a business 4 <input type="checkbox"/> Sale of fish 5 <input type="checkbox"/> Sale of crops 6 <input type="checkbox"/> Sale of Handicrafts 7 <input type="checkbox"/> Land Lease 8 <input type="checkbox"/> House Rent 9 <input type="checkbox"/> Remittances 10 <input type="checkbox"/> Other Sources	<b>H33. What is the main area of development assistance that the CDF has contributed positively to your household? Tick (✓) appropriate</b> 1 <input type="checkbox"/> Housing materials 6 <input type="checkbox"/> Water/Sanitation 2 <input type="checkbox"/> Supplies for Energy-Solar etc 7 <input type="checkbox"/> Other (Specify) _____ 3 <input type="checkbox"/> Transport-OBMs/Boats 8 <input type="checkbox"/> None 4 <input type="checkbox"/> Education-Fees/Scholarships 5 <input type="checkbox"/> Cash donations																
<b>H9. Main form of Household rubbish disposal</b> 1 <input type="checkbox"/> Govt waste collection 2 <input type="checkbox"/> Bury 3 <input type="checkbox"/> Burn 4 <input type="checkbox"/> River/Stream 5 <input type="checkbox"/> Sea 6 <input type="checkbox"/> Backyard 7 <input type="checkbox"/> Other	<b>H23. Has any residents of this household died during the last 12 months? If No skip to H24</b> 1 <input type="checkbox"/> Yes 2 <input type="checkbox"/> No 3 <input type="checkbox"/> Don't know <i>If 'Yes' then indicate, sex, age, date of death below:</i> Sex: M <input type="checkbox"/> F <input type="checkbox"/> Age: <input type="text"/> <input type="text"/> <input type="text"/> <input type="text"/> Date of death: <input type="text"/> <input type="text"/> <input type="text"/> <input type="text"/> <input type="text"/> <input type="text"/> 1 <input type="checkbox"/> M <input type="checkbox"/> F <input type="checkbox"/> <input type="text"/> <input type="text"/> <input type="text"/> <input type="text"/> <input type="text"/> <input type="text"/> <input type="text"/> 1 <input type="checkbox"/> Yes 2 <input type="checkbox"/> No 3 <input type="checkbox"/> Don't know 1 <input type="checkbox"/> M <input type="checkbox"/> F <input type="checkbox"/> <input type="text"/> <input type="text"/> <input type="text"/> <input type="text"/> <input type="text"/> <input type="text"/> <input type="text"/> 1 <input type="checkbox"/> Yes 2 <input type="checkbox"/> No 3 <input type="checkbox"/> Don't know <b>If Death is under 1 year old, indicate sex and age group</b> 1 <input type="checkbox"/> M 2 <input type="checkbox"/> F 1 <input type="checkbox"/> < 8 days 2 <input type="checkbox"/> 8 to 27 days 3 <input type="checkbox"/> 28 days to < 1 year	<b>H34. What do you think is the main issue that the CDF has contributed negatively, whether directly/indirectly to your household?</b> 1 <input type="checkbox"/> Dependency Mentality/Culture 6 <input type="checkbox"/> Family disputes 2 <input type="checkbox"/> Lack of good governance 7 <input type="checkbox"/> Negative perceptions of CDF 3 <input type="checkbox"/> Unfair distribution of resources 8 <input type="checkbox"/> Others (specify) _____ 4 <input type="checkbox"/> Abuse of funds 5 <input type="checkbox"/> Hand-out mentality																
<b>H10. Main source of lighting</b> 1 <input type="checkbox"/> Electricity-main grid 2 <input type="checkbox"/> Own generator 3 <input type="checkbox"/> Solar 4 <input type="checkbox"/> Gas 5 <input type="checkbox"/> Kerosene lamp 6 <input type="checkbox"/> Coleman /Pressure lamp 7 <input type="checkbox"/> Wood/Coconut 8 <input type="checkbox"/> Other 9 <input type="checkbox"/> None	<b>H24. HAZARDS, RISKS AND VULNERABILITY, AND CAPACITY</b> <b>H24. Is the location of your household and livelihoods exposed to any of these hazards? Please tick/select (more than one) as appropriate (if no go to H26)</b> 1 <input type="checkbox"/> Earthquakes 2 <input type="checkbox"/> Landslide 3 <input type="checkbox"/> Floods 4 <input type="checkbox"/> Tsunami 13 <input type="checkbox"/> None 5 <input type="checkbox"/> Volcano Effects 6 <input type="checkbox"/> Liquefaction 7 <input type="checkbox"/> Storm Surge 8 <input type="checkbox"/> Strong winds 14 <input type="checkbox"/> Other specify _____ 9 <input type="checkbox"/> Cyclones 10 <input type="checkbox"/> Sea level rise 11 <input type="checkbox"/> Droughts 12 <input type="checkbox"/> Environmental	<b>H35. Generally, what would be your main suggestion to improve the future management and use of the CD in development assistance to your household?</b> 1 <input type="checkbox"/> Improve good governance 6 <input type="checkbox"/> Improve Coordination 2 <input type="checkbox"/> Remove Cash Hand-outs 7 <input type="checkbox"/> Remove Political Control/influence 3 <input type="checkbox"/> Prioritise for Capital Investment 8 <input type="checkbox"/> Education 4 <input type="checkbox"/> Prosecute corrupt officials 9 <input type="checkbox"/> Others (specify) _____ 5 <input type="checkbox"/> Awareness																
<b>H11. Main source of cooking energy</b> 1 <input type="checkbox"/> Electricity-main grid 2 <input type="checkbox"/> Kerosene 3 <input type="checkbox"/> Wood/Coconut shells 4 <input type="checkbox"/> Charcoal 5 <input type="checkbox"/> Gas 6 <input type="checkbox"/> Other 7 <input type="checkbox"/> None	<b>H14. Land use (are there any other regular land uses for this site apart from residential?)</b> 1 <input type="checkbox"/> Shop/Canteen 2 <input type="checkbox"/> Farm-Subsistence 3 <input type="checkbox"/> Farm-sale 4 <input type="checkbox"/> Workshop 5 <input type="checkbox"/> Offer flat/apartment for rent 6 <input type="checkbox"/> Offer services 7 <input type="checkbox"/> Other 8 <input type="checkbox"/> None <i>Mark all appropriate boxes (Multiple answer)</i>	<table border="1" style="width: 100%; border-collapse: collapse;"> <thead> <tr> <th style="width: 15%;">Total persons enumerated in this HH</th> <th style="width: 15%;">Name</th> <th style="width: 15%;">Signature</th> <th style="width: 15%;">Date</th> </tr> </thead> <tbody> <tr> <td>MALES</td> <td></td> <td></td> <td></td> </tr> <tr> <td>FEMALES</td> <td></td> <td></td> <td></td> </tr> <tr> <td>TOTAL</td> <td></td> <td></td> <td></td> </tr> </tbody> </table> <p style="text-align: center;"><i>(Census Area Manager)</i></p>	Total persons enumerated in this HH	Name	Signature	Date	MALES				FEMALES				TOTAL			
Total persons enumerated in this HH	Name	Signature	Date															
MALES																		
FEMALES																		
TOTAL																		
<b>H15. Record number of insecticide treated bednets in the household and identify HH members who slept under bednets last night?</b> 1. No. of bednets <input type="text"/> 2. Number of HH members who slept under bednets last night <input type="text"/> a. <input type="text"/> Children 5 yrs and under b. <input type="text"/> Pregnant women c. <input type="text"/> Others																		

MAPS  
SOLOMON ISLANDS

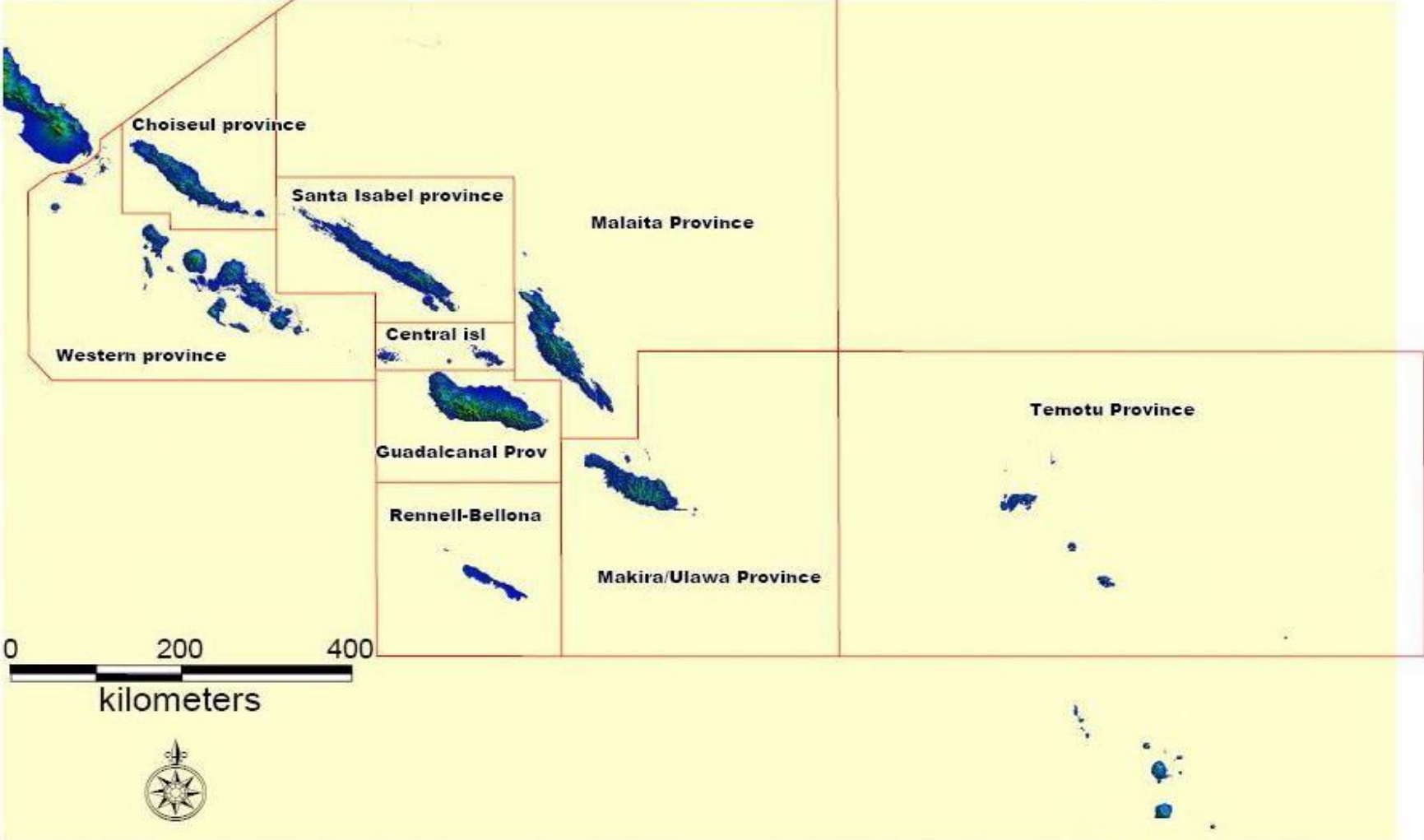

# CHOISEUL PROVINCE





# WESTERN PROVINCE

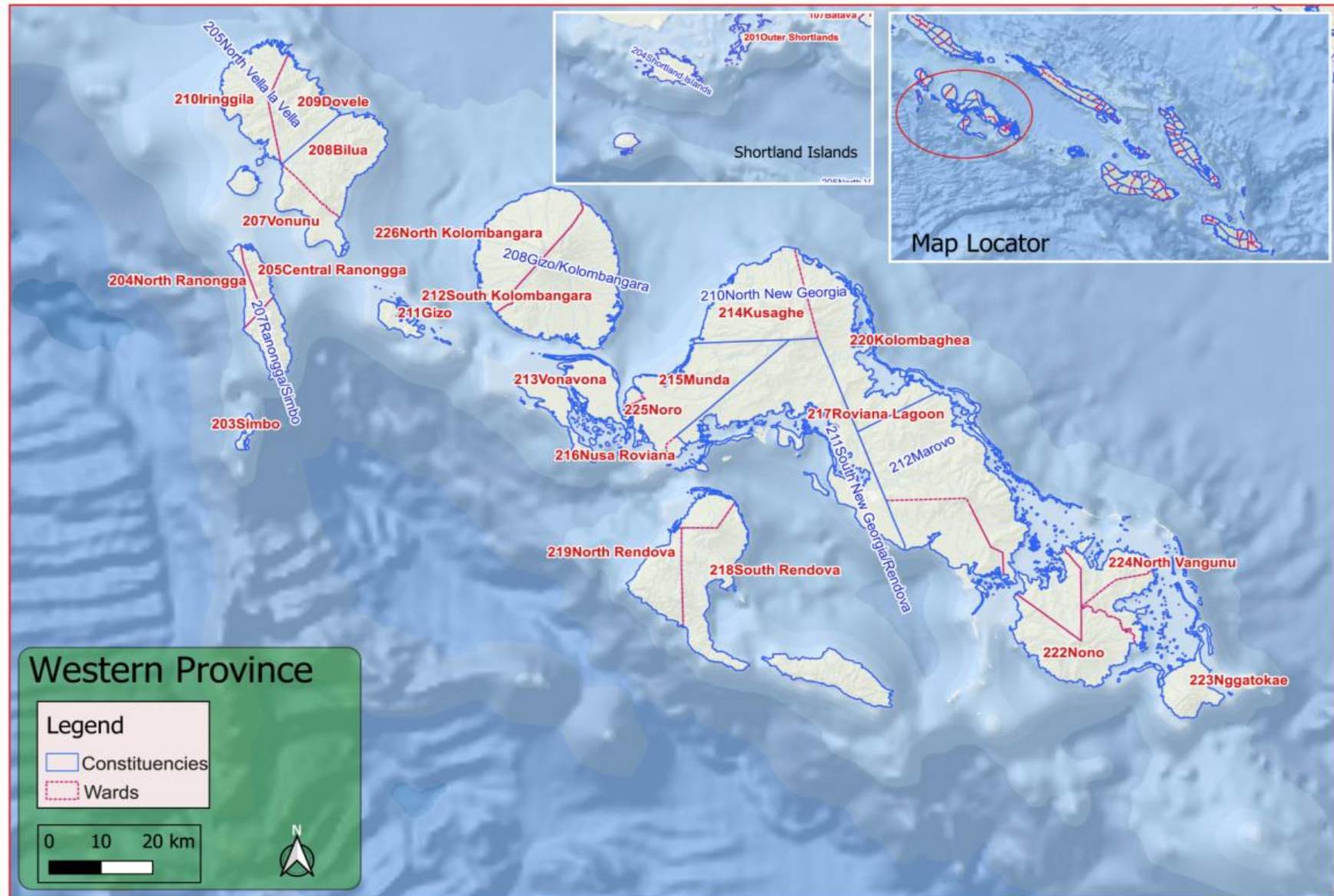

# ISABEL PROVINCE

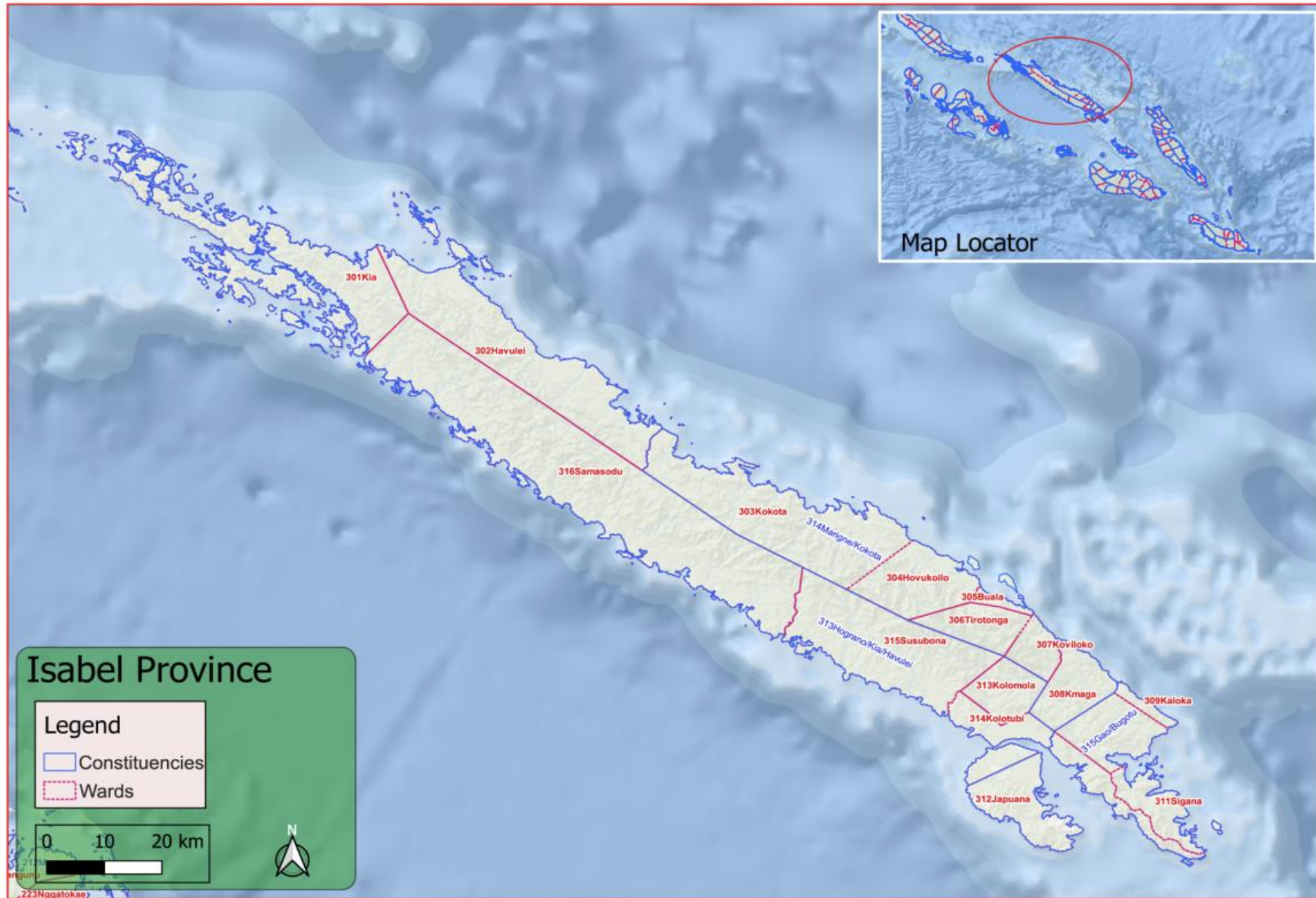



# CENTRAL PROVINCE

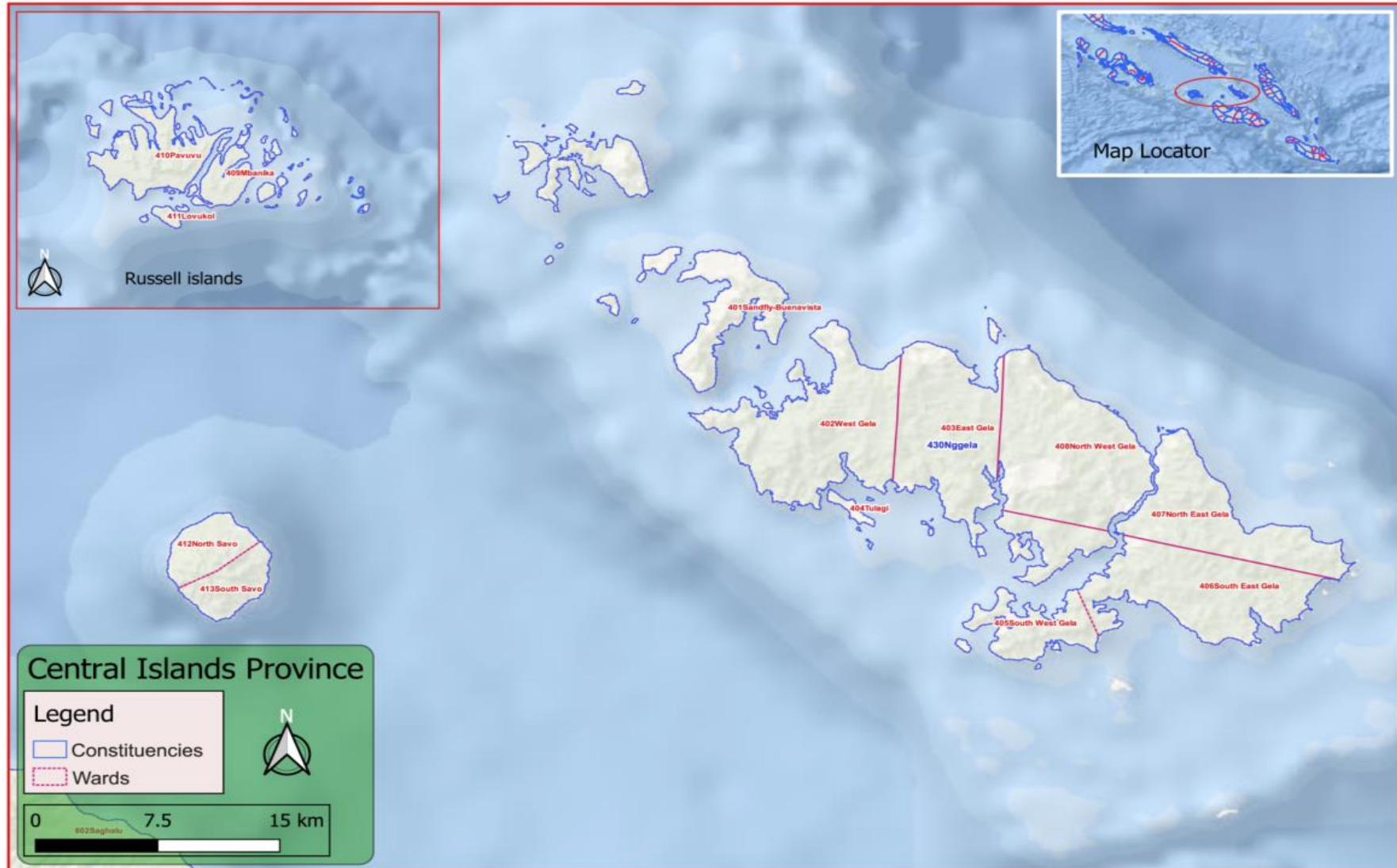

# RENNELL-BELLONA

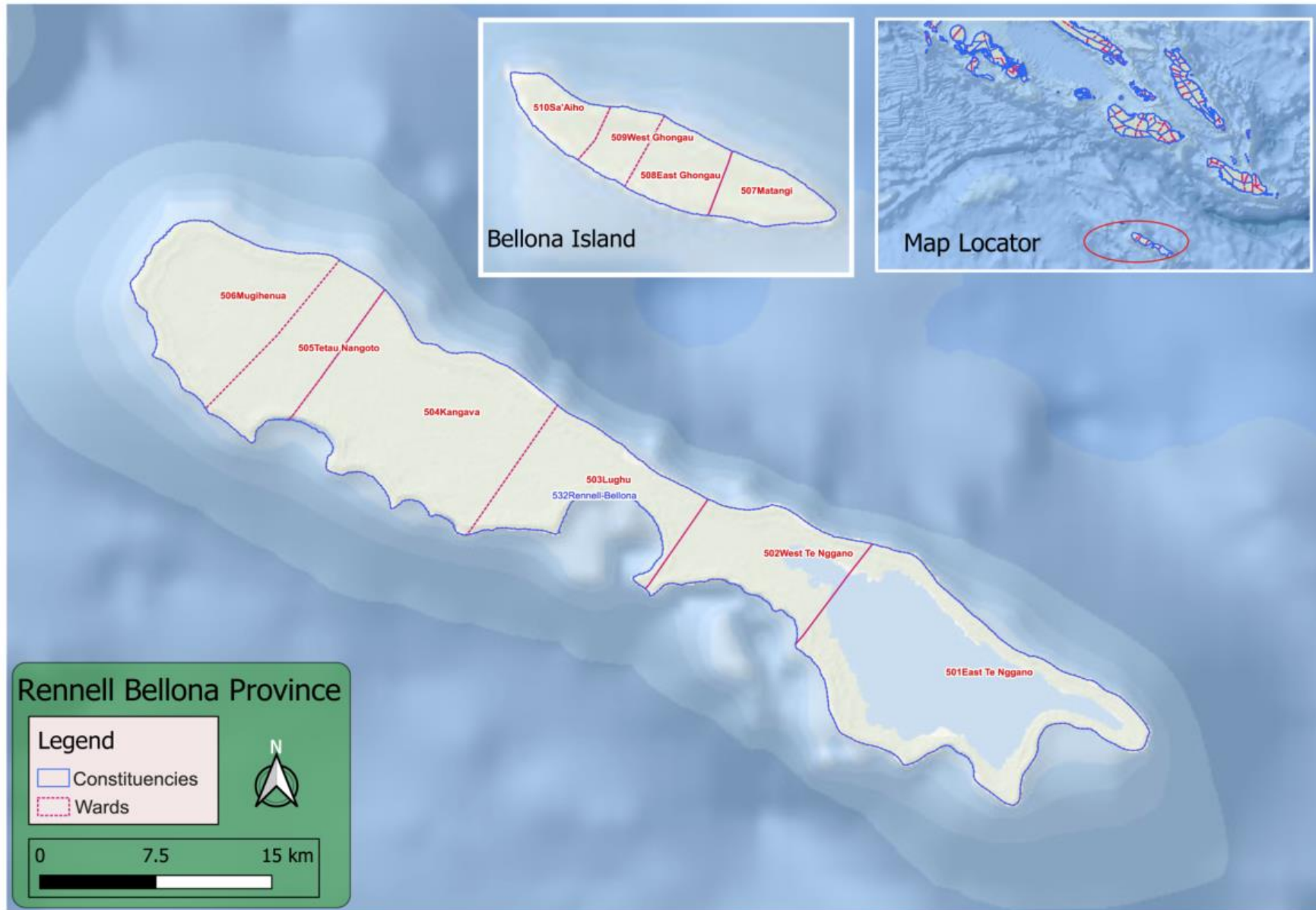



# GUADALCANAL PROVINCE

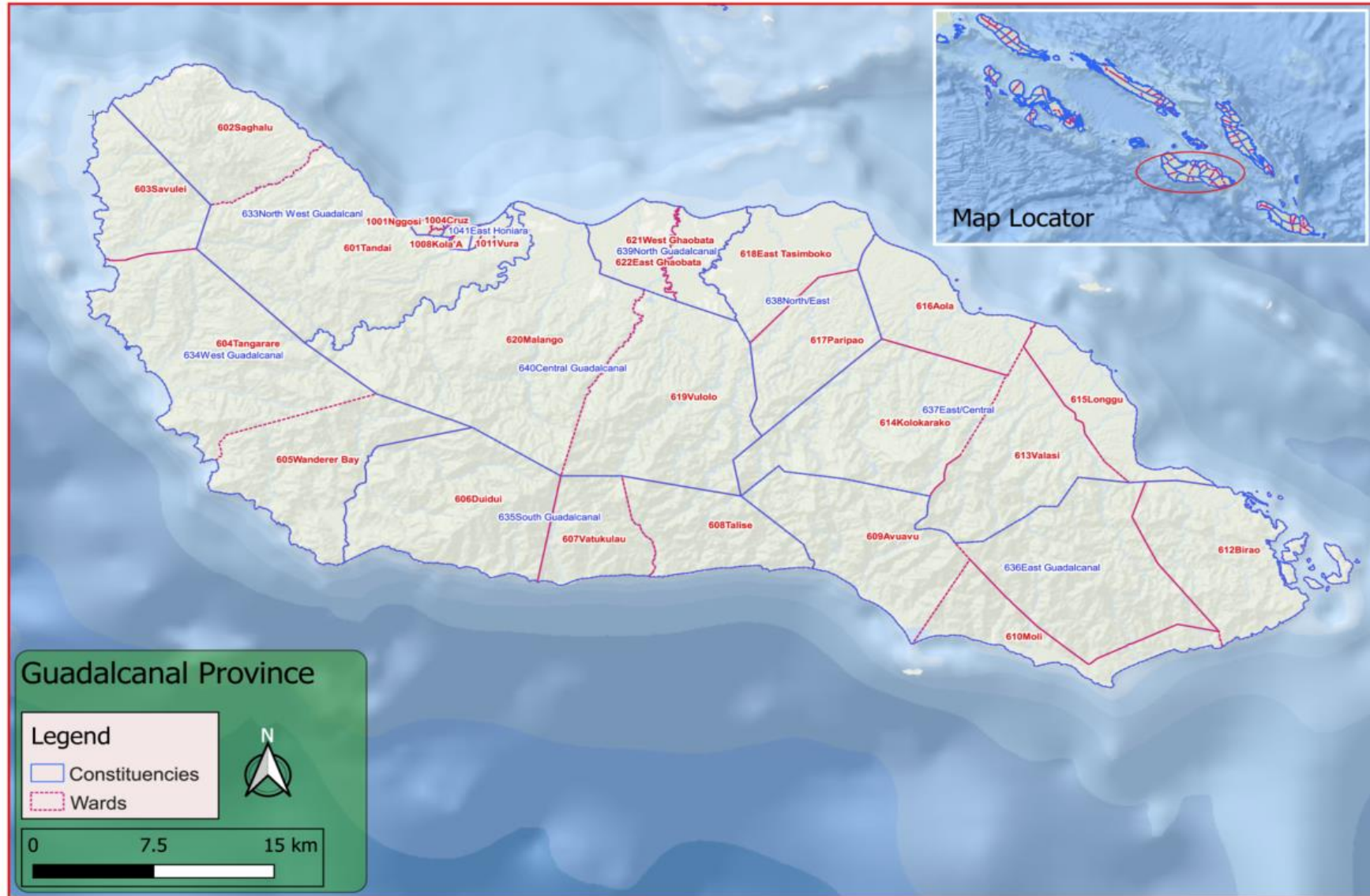

# MALAITA PROVINCE

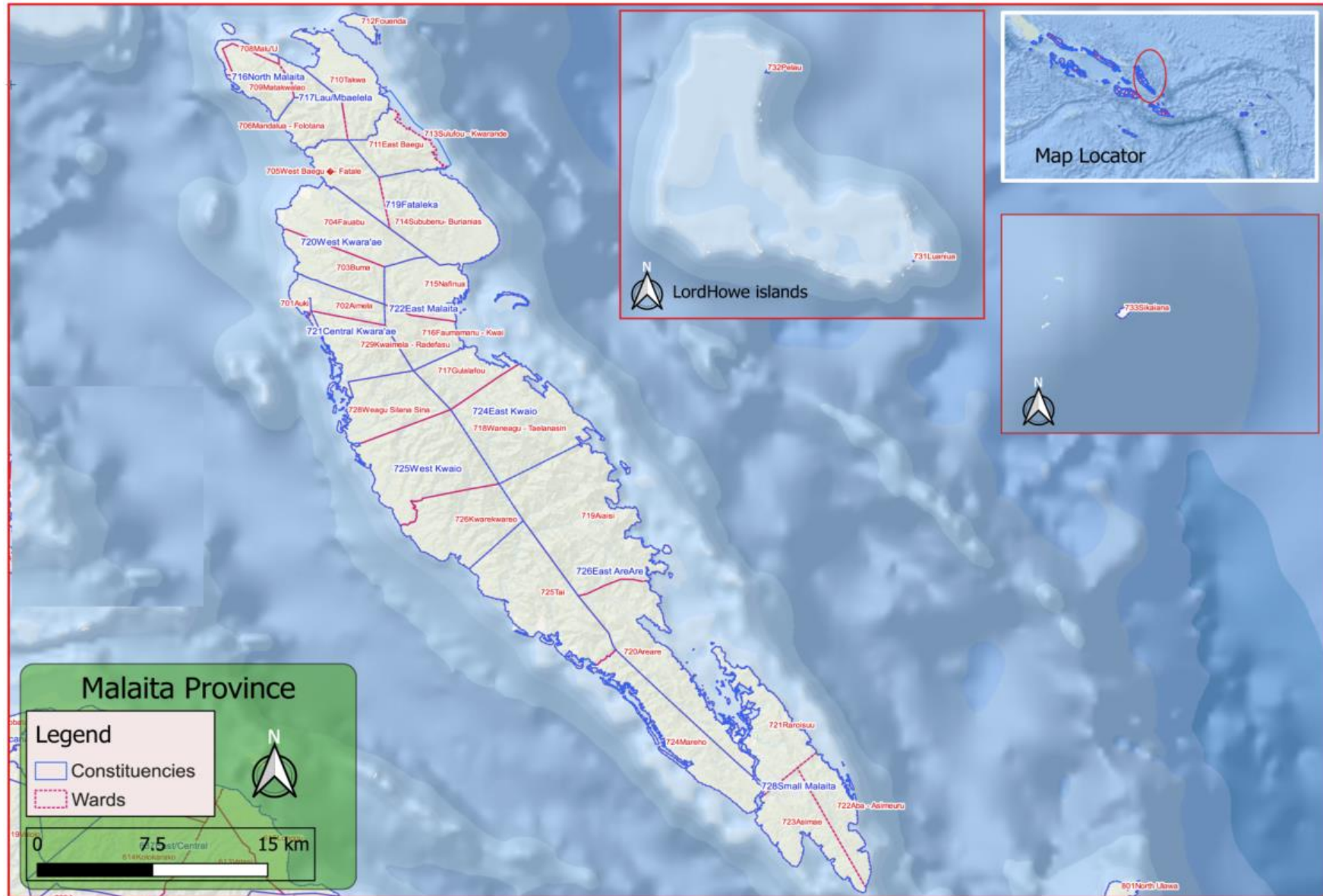



# MAKIRA-ULAWA PROVINCE

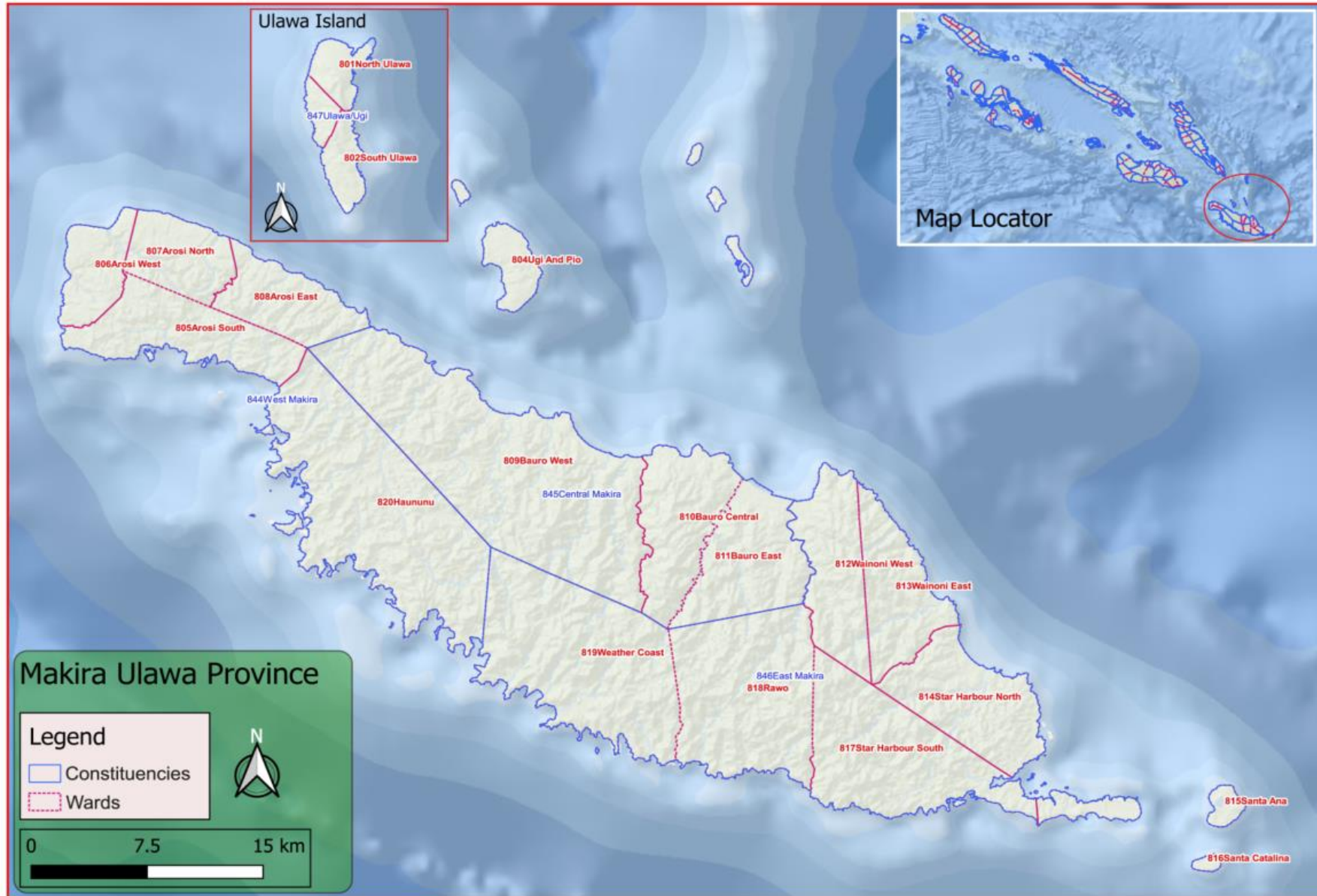

# TEMOTU PROVINCE

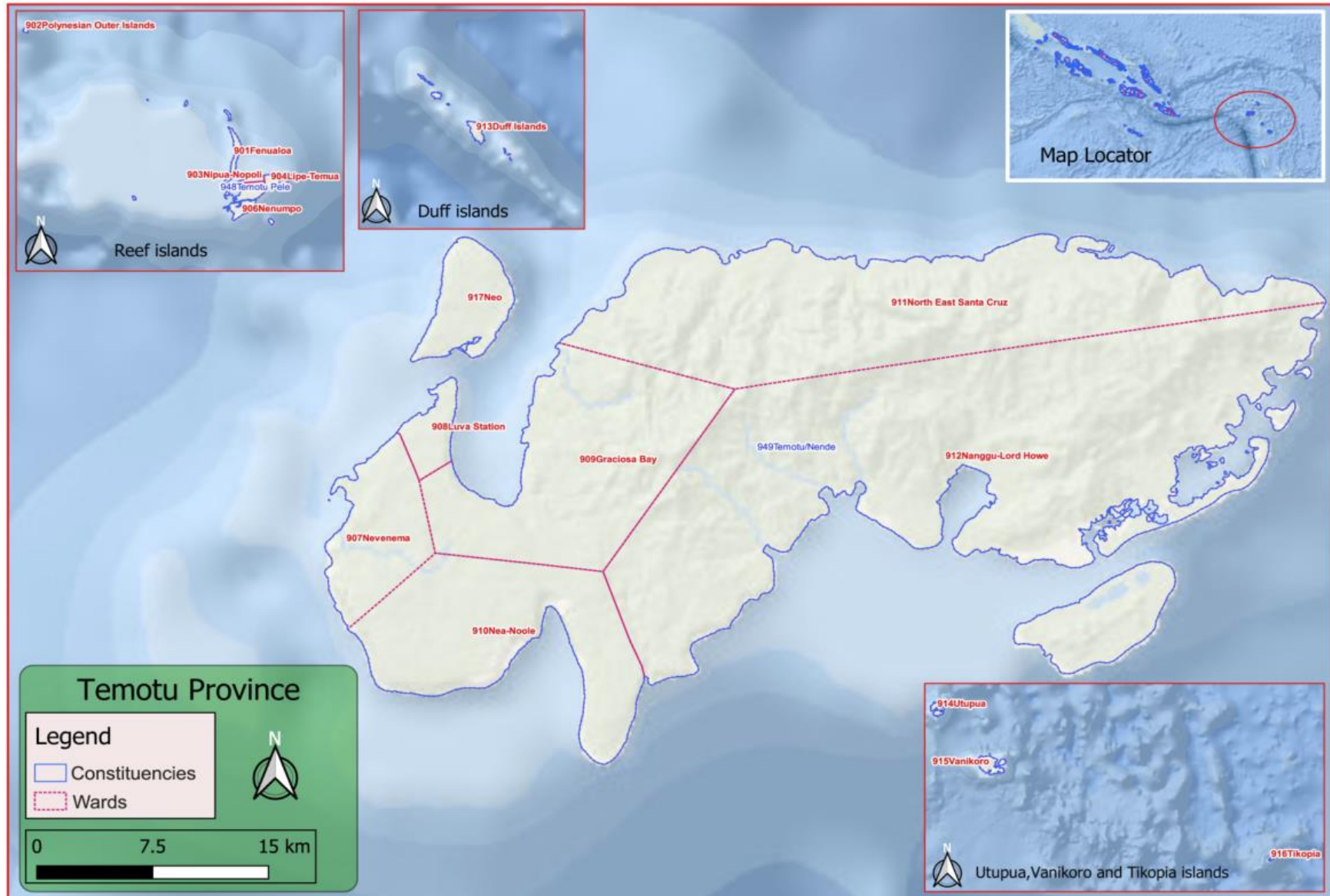



# HONIARA URBAN



